THE DAILY EXAMINER.

TERMS: Four Dollars a Year — "This is true Liberty, when Free Born Men, having to advise the Public, may speak free."—Euripides. — Single Copies Two Cents

NEW SERIES — CHARLOTTETOWN, P. E. ISLAND, THURSDAY, MARCH 15, 1894. — VOL 33.—NO. 215

CALENDAR FOR MARCH, 1894.

New Moon, 7th day, 10h 6.0m., a. m. n b h
First Quar 14th day, 2h 15.6 m, p.m, S E.
Full Moon, 21st day, 8h 58.7 a.m., NW b h
Last Quar 27th day, 4h 15.1m. a. m, S.

	Day of Week	Sun rises	Sun sets	High water
		h m	h m	after'n
1	Thursday	6 43	5 42	6 21
2	Friday	41	43	7 34
3	Saturday	39	44	8 28
4	Sunday	38	46	9 22
5	Monday	36	47	9 53
6	Tuesday	34	49	10 27
7	Wednesday	32	50	11 0
8	Thursday	30	52	11 31
9	Friday	28	53	morn
10	Saturday	26	54	0 3
11	Sunday	24	56	0 37
12	Monday	22	57	1 16
13	Tuesday	20	59	2 1
14	Wednesday	18	6 0	3 3
15	Thursday	16	1	4 19
16	Friday	14	3	5 57
17	Saturday	13	4	7 26
18	Sunday	11	5	8 31
19	Monday	9	6	9 20
20	Tuesday	8	7	10 2
21	Wednesday	5	9	10 37
22	Thursday	3	11	11 11
23	Friday	1	12	11 45
24	Saturday	5 59	13	aft 18
25	Sunday	57	15	0 53
26	Monday	55	16	1 33
27	Tuesday	53	17	2 29
28	Wednesday	51	19	2 12
29	Thursday	49	20	4 22
30	Friday	47	21	5 41
31	Saturday	5 45	6 22	6 51

THE DAILY EXAMINER

THE LEADING DAILY NEWSPAPER OF P. E. ISLAND,

Issued every afternoon, from the office of the Examiner Publishing Company, in the London House Building, Queen Street.

RATES OF SUBSCRIPTION.
(IN ADVANCE)

ONE YEAR	$4.00
SIX MONTHS	2.00
THREE MONTHS	1.00
ONE MONTH	0.35

Sent post paid to any part of Canada or the United States

ADVERTISING RATES

For small advertisements which are ordered for only one or two weeks the charge is 5 cents per inch for the first insertion, and 2 cents for each continuation. Rate cards are furnished on application at the office. Special contract prices at a reduced rate are quoted for advertisements four inches in size or larger, which are to run for three months or longer.

No special notices inserted unless paid for at the rate of 10 cents per line, and under no circumstances will such paid notices appear in the local column.

Special discounts made on all advertisements connected with Church Fairs, Bazaars, Picnics, etc. No notices will be inserted with the same unless the regular rate of 10 cents per line is paid.

That THE EXAMINER is considered by our Merchants and Manufacturers to be the leading newspaper in P. E. Island, and consequently the most valuable advertising medium through which to make their announcements public, is abundantly proved by the fact that in order to accommodate our advertisers we have been compelled to enlarge the paper to its present size.

THE DAILY EXAMINER is for sale by the following agents:—
R. H. Mason, Post Office, Charlottetown
J. McIntyre Malpeque Road, "
C. Paul, Lower Spring Park Road, "
W. M. Coffin, Grafton Street, "
S. Grey, cor. Water and Prince St. "
D. Chappell, Prince Street, "
Bazaar Store, Queen Street, "
Geo. Carter & Co., Queen Street, "
S. Gray, News Stall, P. E. I. Railway and on the trains.
M. & T. J. Walsh, Eclectic Bookstore, Summerside.
Harry McFarlane, Souris.
Hon. D. Gordon, Georgetown.
D. A. Egan, Mt. Stewart.
G. M. Clarke, Alberton.
A. J. McNeill Stanley Bridge.

The Weekly Examiner

Is issued every Friday morning from the publishers' office. It is made up of matter which has appeared in the Daily editions, and is a first-class weekly newspaper—interesting and full of the latest news.

The subscription for THE WEEKLY EXAMINER, post paid to any part of Canada or the United States, is one dollar per year.

Advertising rates on the same scale as given above for THE DAILY EXAMINER.

DOCTOR DORSEY,

Physician and Surgeon.

Graduate of the Medical Department of the University of the City of New York, late Member of the Resident Staff of Bellevue Hospital and the New York Lying-in Hospital, New York City.

OFFICE. North Side Queen Square
OPPOSITE POST OFFICE

Residence—Near Corner of King and Queen Streets, Charlottetown.

ROBERT BEAIRSTO
COMMISSION MERCHANT AND AUCTIONEER.
GOOD REFERENCES.
Salesroom: Queen Street, Charlottetown

Robt. Balloch & Co.,
TEA MERCHANTS,
MINCING LANE———LONDON
REPRESENTED IN CANADA BY
J. A. MORRISON, HALIFAX

DR.
MANNING'S
German Remedy
The Greatest Rheumatic and Neuralgia Cure Of the Age
A VALUABLE HOUSEHOLD REMEDY AND PAIN CURE
(BOTH INTERNAL AND EXTERNAL)
PRICE 50 CENTS
MANUFACTURED ONLY BY
THE HAWKER MEDICINE CO'Y LTD
ST. JOHN, N.B.

The Magic City

Have You seen Part 6?

Cut out Coupon on Page 3.

THE AMERICAN

$8.00 Typewriter.

This is a well-made, practical machine, writing capitals, small letters, figures, and punctuation marks (71 in all) on full width paper, just like a $100 instrument. It is the first of its kind ever offered at a popular price for which the above claim can be truthfully made. It is not a toy, but a typewriter built for and capable of REAL WORK. While not as rapid as the large machines sometimes become in expert hands, it is still at least as rapid as the pen and has the advantage of such simplicity that it can be understood and mastered almost at a glance. We cordially commend it to helpful parents and teachers everywhere.

Writes capitals, small letters, figures and marks—71 in all.
Writes just like a $100 machine.
No Shift Keys. No Ribbon. Prints from the type direct.
Prints on flat surface.
Writing always in sight.
Corrections and insertions easily made.
Takes any width of paper or envelope up to 8½ inches.
Easy to understand—learned in 5 minutes.
Weighs only four pounds—most portable.
Compact, takes up but little room.
Built solid and simple; can't get out of order.
Capital and lower case keyboard alike—easily mastered.
More "margin play" for the small letters which do most of the work.
Takes good letter-press copies.

Packed securely in handsome case and expressed to any address on receipt of price, $8.00 in registered letter, money order or certified check. We guarantee every machine, and are glad to answer all inquiries for further information as to this machine and also the "Yost."

IRA CORNWALL,
General Agent for Maritime Provinces.
D. B. STEWART, Agent, Charlottetown.
dec20

INSURANCE---FIRE, MARINE, LIFE.

The undersigned represents the following first-class British Companies:—

FIRE.
North British and Mercantile Insurance Company.
Union Assurance Society (1714).
Manchester Fire Assurance Company.

MARINE.
British and Foreign Marine Insurance Company.
Reliance Marine Insurance Company.

LIFE.
London and Lancashire Life Assurance Company.

Fire and Marine Policies all written here. Sterling Certificates, payable in any part of the world, issued on shipments.

ALSO—The Nova Scotia Marine Insurance Company and the Dominion Burglary Guarantee Company of Canada.

OFFICE—Stamper's Block, Charlottetown. Agencies in all Towns and Villages.

FRED. W. HYNDMAN.
feb13—1 yr law (sat)

LOBSTER PACKERS' SUPPLIES.

500 bxs Best Coke Tin,
4,000 lbs L. & F. Ingot Tin,
25 bars Copper,
200 bundles Galvanized Iron,
200 " Black Sheet Iron,
3,000 lbs Cotton Heading Twine,
2,000 lbs Manilla Marline,
4,000 lbs Pig Lead.

WRITE FOR PRICE

DODD & ROGERS.

Charlottetown, January 30, 1894—tu thu sat

THE LOYAL CIRCLE OF KING'S DAUGHTERS INTEND GIVING A Musical & Literary Entertainment —IN— ST. PAUL'S SCHOOLROOM, —ON— Thursday, April 5. Remember the date. Particulars later
feb24—law (sat)

Notice of Dissolution of Partnership.

This is to certify that the partnership heretofore existing between the undersigned carrying on business under the style and firm of Matthew, McLean & Company, at Souris East, in King's County, in Prince Edward Island, has on this ninth day of March, A. D. 1894, been dissolved by mutual consent.

Dated this ninth day of March, A. D. 1894.

URIAH MATTHEW.
JOHN McLEAN.
BENJAMIN HEARTZ.
Signed in the presence of J. A. Macdonald.

NOTICE.

The above business will hereafter be carried on by the undersigned at the old stand, under the name and style of MATTHEW & McLEAN, who will be glad to meet all their old friends and as many new ones as will favor them with their patronage.

URIAH MATTHEW,
JOHN McLEAN.
mch12—dy 1w wy 3i

Inland Steam Navigation Company.

The Annual General Meeting of the Shareholders of the Inland Steam Navigation Company will be held in the Room in Queen's Building, King Street (now occupied by the Harbor Light), on SATURDAY, the 17th inst., at 3 o'clock, p. m.

L. C. OWEN,
Secretary.
Ch'town, March 1, 1894—eod tl dte

KNOWLEDGE

Brings comfort and improvement and tends to personal enjoyment when rightly used. The many, who live better than others and enjoy life more, with less expenditure, by more promptly adapting the world's best products to the needs of physical being, will attest the value to health of the pure liquid laxative principles embraced in the remedy, Syrup of Figs.

Its excellence is due to its presenting in the form most acceptable and pleasant to the taste, the refreshing and truly beneficial properties of a perfect laxative; effectually cleansing the system, dispelling colds, headaches and fevers and permanently curing constipation. It has given satisfaction to millions and met with the approval of the medical profession, because it acts on the Kidneys, Liver and Bowels without weakening them and it is perfectly free from every objectionable substance.

Syrup of Figs is for sale by all druggists in 75c. bottles, but it is manufactured by the California Fig Syrup Co. only, whose name is printed on every package, also the name, Syrup of Figs, and being well informed, you will not accept any substitute if offered.

W. R. Watson, Druggist, Charlottetown, P. E. Island. jywwtf

"You'll Feel Better"
When your appetite is poor, if you take a dose of
MALTO PEPTONIZED PORTER.
about twenty minutes before your meals.
It builds up the system—gives strength to the invalid—relieves the dyspeptic and is nourishing and invigorating. Buy a dozen and try it.
THE MALTO PEPTONIZED PORTER CO. LTD.
TRURO, NOVA SCOTIA, CANADA.

Unlike the Dutch Process
No Alkalies —OR— Other Chemicals
are used in the preparation of
W. BAKER & CO.'S
BreakfastCocoa

which is absolutely pure and soluble.
It has more than three times the strength of Cocoa mixed with Starch, Arrowroot or Sugar, and is far more economical, costing less than one cent a cup. It is delicious, nourishing, and EASILY DIGESTED.
Sold by Grocers everywhere.
W. BAKER & CO., Dorchester, Mass.

Information Wanted

of the relatives of
JAMES WALLACE,
a carpenter and seaman, who came to Boston about 20 years ago. Address
GEO. WALLACE,
South Abington Station, Mass.
jan29—dy & wy

PERFECT MANHOOD!

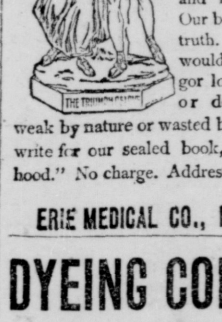

How attained—how restored—how preserved, Ordinary works on Physiology will not tell you; the doctors can't or won't; but all the same you wish to know. Your SEXUAL POWERS are the Key to Life and its reproduction. Our book lays bare the truth. Every man who would regain sexual vigor lost through folly, or develop members weak by nature or wasted by disease, should write for our sealed book, "Perfect Manhood." No charge. Address (in confidence),

ERIE MEDICAL CO., Buffalo, N.Y.

DYEING COMPANY.

Gold Medalist Dyers and Cleaners,
MONTREAL.

WE ARE PREPARED TO DYE all class of goods and garments equal to any House in Europe.
FRENCH CLEANING a specialty.
All information regarding shades, prices, etc., furnished by
CHAS. IVES MORRISON,
Agent, Queen Street.
sept25—eod

Christy Knives
BREAD—CARVING—PARING.
FOR SALE BY
R. B. Norton & Co.,
CHARLOTTETOWN, P. E. I.
aug 16.

PUBLIC MEETING AT CARDIGAN.

The public meeting called for Friday, 9th inst., at the Hall, Cardigan Bridge, was attended by a large and influential audience. Wm. P. Lewis, Esq., was appointed chairman, and Mr. Alex. F. McLean acted as secretary. The chairman explained the object of the meeting, and expressed the hope that the several subjects to be discussed would be treated in a calm and judicial manner, and that a good hearing would be given the speakers.

Mr. Geo. F. Owen read a telephone message from John McLean, Esq., M. P., explaining that owing to pressing private business, he was unable to attend the meeting but that he would endeavor to carry out the suggestions made to Mr. Macdonald.

Mr. A. C. Macdonald being invited to address the meeting by the chairman, said that he understood the meeting was called to allow the people to lay before their representatives some local improvements that were required for the port of Cardigan Bridge, and he would be most happy to hear what they had to say. He thought the people of Cardigan had taken the proper course in calling this meeting, and he was sorry that more meetings of the same kind were not held. Unless the people bring their wishes before their representatives, it is difficult for them to know what is wanted.

James E. Macdonald, Esq., M. P. P., said that one of the greatest requirements at Cardigan Bridge was the necessity of having the channel dredged. Some years ago it was no difficulty to take out vessels drawing 14 feet of water; but owing to the filling up of the river, now it was difficult to get over 12 feet at high water. At the Government wharf, where formerly 15 feet of water could be found, now there was not much over 10 feet, excepting at the extra spring tides. He understood that a petition had been forwarded some years ago to the Dominion Government, asking for the services of the dredge; but the request had not been complied with. He thought that Cardigan had strong claims on the Dominion members from King's County, and he hoped they would use every possible effort to have the dredge sent to Cardigan in the spring. He moved the following resolution:

Whereas, There is ample evidence that the navigation of the Cardigan River is being seriously impeded, especially between Owen's Point and Cardigan Bridge, by banks of mud lying on the north side of the River,

And, whereas, A promise was made some years ago that the Dominion dredge would be sent to Cardigan Bridge to remove such obstruction,

Therefore Resolved, That this meeting presses the fulfilment of the aforesaid promise, and earnestly demands that the claim of Cardigan shall no longer be deferred, but that the Dominion dredge will be ordered to this port at an early day in the ensuing summer.

And Further Resolved, That this meeting requests Messrs. Macdonald and McLean, members of the House of Commons at Ottawa, to see that the aforesaid request is granted without delay.

John G. Scrimgeour, Esq., had great pleasure in seconding the resolution. It was time that this much-needed public improvement should be obtained, and the Government should send the dredge to Cardigan. Besides the deepening and straightening of the channel near the Bridge, there were other public wants that the people should ask for. Cardigan was the centre and shipping port for a large section of King's County, and a great many vessels entered its harbor every year. He thought the Collector of Customs should have a higher salary, and that a preventive officer should be appointed. The postmaster was also poorly paid, although he had a great deal of work. There should be a public building erected at Cardigan, the same as they had at Montague, which could be used for post office and custom house. He thought that a branch of the money order office and of the post office savings bank should be opened, so as to give the people the accommodation they had in other places of no more importance than Cardigan. There was also no harbor master nor fishery warden for this locality, and both these officers should be appointed. It was in the interest of the Government and the people that these suggestions should be adopted. When the railway was built, a switch to a deep-water wharf had been spoken of, and he believed it would be of great benefit to the place if such were provided. The people now had to pay extra railway carriage on their exports and imports via Georgetown; and large quantities of coal and limestone would be landed at Cardigan if they could be taken by rail into the interior of the country.

Cyrus Shaw, Esq., M. P. P., supported the resolution and was glad to see the people of Cardigan alive to their public wants. The dredge was also much needed at Grand River, and he thought that it should be sent to both Cardigan and Grand River before it was taken north to Souris or any other place. He hoped the members for King's County would assist Prof. Robertson in getting the Railway Department to provide a warehouse fitted for cold storage at Charlottetown, where the cheese from all the Island factories could be placed until sold. Last season, the June made cheese shrank 4 pounds on each box, because it was not sold until November.

Mr. P. Ching thought the sand point near the Government wharf should be cut off, as that would prevent the channel filling up after it had been dredged.

Mr. Geo. F. Owen thought it was better to ask for what was absolutely required and could be obtained if the Dominion members would work energetically to get it. The deepening of the channel was an absolute necessity that could not be delayed without serious loss to the people of Cardigan and vicinity. He knew that the dredge had been promised to Cardigan when the late Hon. J. C. Pope was Minister of Marine; and it was unfair to dredge every other harbor in King's County and leave Cardigan until the last. There was not much chance of getting a Dominion building at Cardigan, as the Opposition at Ottawa had made a strong protest against building post offices in any but large cities, and the Government had to some extent agreed to that policy. The Money Order office and Savings Bank branch were much needed and should be obtained without much difficulty. He hoped the people would press these public improvements until they were obtained. After some remarks from Donald Stewart, Esq., the motion was then put to the meeting and carried unanimously.

On motion of J. G. Scrimgeour, seconded by J. F. Norton, it was resolved that the members of the House of Commons, for King's County be requested to use their influence with the Government to obtain a fair measure of justice in the way of public improvements for Cardigan, especially those to which reference had been made by the several speakers at this meeting.

Mr. A. C. Macdonald said that the dredge was then at Murray Harbor South where it had been straightening the river at that place. He had received a petition signed by about a thousand names from the southern section of the county, asking that the dredge should be allowed to do some work at Murray River before it left that section. There was also great necessity of having some work done at Grand River, and a small quantity to be performed at Souris. He thought the people of Cardigan should have the river surveyed, where the dredging was required, and send a plan of it to the Minister of Public Works. He would do all he could to have the dredge sent to Cardigan, and thought that the people had claims for improvements. He could hold out no hope of getting a public building; but thought that a branch of the money order office and of the Post Office Savings Bank could be obtained. He would be happy to do what he could to forward the matter. Respecting the Preventive Officer and Harbor Master, asked for, he could not hold out much encouragement, as the Department expected the Collectors in ports of this size to do the work. The first enquiry from the Minister was "what amount of duties are collected?" when a matter of this kind is brought up. Mr. Macdonald then referred to the importance of the present session of the House of Commons, and would like to have an expression of opinion respecting the tariff reform that the Government proposed.

Interesting speeches were then made by Messrs. J. G. Scrimgeour, John Parker, Cyrus Shaw and others, when the following was proposed, viz.,—

Moved by Geo. F. Owen, seconded by John McCormack and resolved:

That in the opinion of this meeting the time has arrived when the protection afforded manufacturers, who have shown their ability to compete with outside competitors, should be reduced to the lowest possible point consistent with the requirements of the revenue.

Mr. John G. Scrimgeour objected to the resolution, as in his opinion a tariff for revenue only should be adopted.

The resolution being put to the meeting was adopted by a large majority.

A vote of thanks was given to Mr. A. C. Macdonald for his attendance at the meeting, which he acknowledged in suitable terms. Respecting the resolution on tariff reform, he approved of its terms and believed that no protection should be specially given to manufacturers who had been fostered after they were able to compete successfully with outside competitors. He also was opposed to giving protection to combines.

The chairman was then given a vote of thanks for his able conduct of the meeting and the audience dispersed.

THE CREMATION OF GARBAGE

(Boston Herald.)

Though the destruction of the waste material in our cities by cremation has hardly yet been undertaken on any extensive scale in this country, its removal in this way has occupied a great deal of attention in Great Britain, and in many places, like Halifax, it has been successfully undertaken. At Halifax the heat is such that it supplies one electric lamp per head to the population in the form of steam power. This is a form of the utilization of garbage which is far from being the best, because it implies the destruction of the waste matter rather than its utilization. A similar method was employed at the Chicago fair for the removal of garbage and other waste matter from the ground, and it was imagined with great success, though it was not utilized in any permanent way. It is claimed that the destruction of this waste material can be so handled in the process of cremation that the chemical results can be made very profitable to those who know how to handle it. One party proposes absolute cremation with the utilization of the heat for electric lighting. Another party proposes the erection of sanitary chemical works, to preserve the valuable material in the city waste and secure its existance in forms that can be used again. In either case the saving is great. In New York city the sum of $93,000 is paid each year for the privelege of picking over the garbage as it is discharged on the deck of the scows, and it is believed that under a better system of treating this material, a much larger sum might be saved. We had hardly yet begun in this country to treat the waste material in our large cities with the care and wisdom it demands. It is capable of being made to give large returns, either in this cremation or through its treatment in chemical works, and at present it is chiefly handled in such a way that it is not only a dead loss to the city authorities, but entails a large expense in its collection and destruction.

For Over Fifty Years.

AN OLD AND WELL TRIED REMEDY.—Mrs. Winsloe's Soothing Syrup has beed used for over fifty years by millions of mothers for their children while teething, with perfect success. It soothes the child, softens the gums, allays the pain, cures the colic, and is the best remedy for Diarrhœa. Is pleasnt to the taste. Sold by Druggists in every part of the world. Twenty-five cents a bottle. Its value is incalculable. Be sure and ask for Mrs. Winsloe's Soothing Syrup, and take no other kind.—m. w. f. wkly—l y

The United States Patrons of Industry are state Socialists of an extreme type. In their latest declaration of principles just adopted at Toledo they demand that the Government shall control and issue the currency, become the custodian of the people's savings, own and manage the telegraph and railroad lines and suppress the sale of intoxicating liquors. There are a good many more than the Patrons who favor these ideas. The advance of opinion, for the time at any rate, is towards a state of affairs when the smoothest palaverer will be the biggest man. For, of course, the managers and directors of all these governmental works will be elected, and to be elected they must win the popular favor, which only sometimes goes to the best man who seeks it.

A Montreal Man Speaks.

W. R. Carmicheal, of Montreal, P. Q., writes to the Hawker Medicine Company: "Your Hawker's Balsam of Tolu and Wild Cherry, quickly relieved me of a severe attack of Bronchitis.

In war, it is a name, not an army. In politics, it is a name not a mob. In commerse it is preeminently a name for peculiar distinction. The name of Priestly is associated with the manufacture of fine dress fabrics, as Worth is associated with the cut of a gown. Priestly's fabrics are now sold in Canada by first-class dealers. They are made of wool, and wool and silk, and are distinguished by an exquisite fineness of texture and a beautiful draping quality. The trade mark is "the varnished Board" on which the goods are rolled.

Puttner's Emulsion contains neither Quinine, strychnine, nor other harmful drug. Its ingredients are wholesome animal and vegetable substances, and it may be taken indefinitely without dangerous results.

USE SKODA'S DISCOVERY, the great Blood and Nerve Remedy.

Like a Miracle

Consumption—Low Condition

Wonderful Results From Taking Hood's Sarsaparilla.

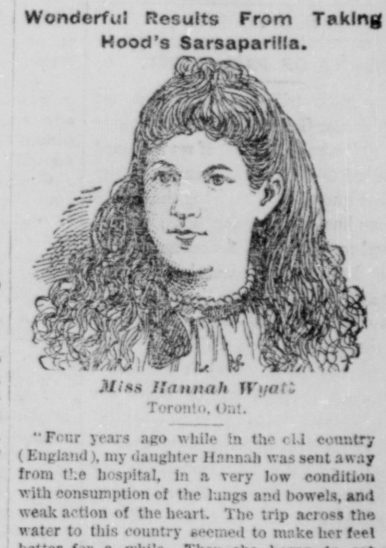

Miss Hannah Wyatt
Toronto, Ont.

"Four years ago while in the old country (England), my daughter Hannah was sent away from the hospital, in a very low condition with consumption of the lungs and bowels, and weak action of the heart. The trip across the water to this country seemed to make her feel better for a while. Then she began to get worse, and for 14 weeks she was unable to get off the bed. She grew worse for five months and lost the use of her limbs and lower part of body, and if she sat up in bed had to be propped up with pillows. Physicians

Said She Was Past All Help

and wanted me to send her to the 'Home for Incurables.' But I said as long as I could hold my hand up she should not go. We then began

Hood's Sarsaparilla Cures

to give her Hood's Sarsaparilla. She is getting strong, walks around, is out doors every day; has no trouble with her throat and no cough, and her heart seems to be all right again. She has a first class appetite. We regard her cure as nothing short of a miracle." W. WYATT, 89 Marion Street, Parkdale, Toronto, Ontario.

Hood's Pills are purely vegetable and perfectly harmless. Sold by all druggists. 25c.

PERFECTLY WELL.

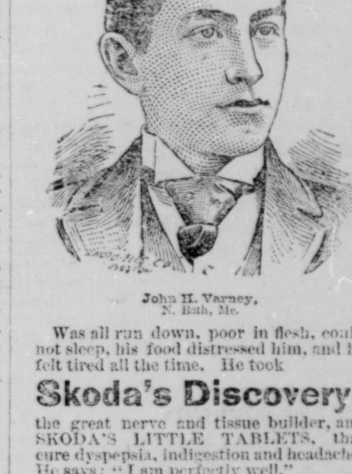

John H. Varney,
N. Bath, Me.

Was all run down, poor in flesh, could not sleep, his food distressed him, and he felt tired all the time. He took

Skoda's Discovery,

the great nerve and tissue builder, and SKODA'S LITTLE TABLETS, that cure dyspepsia, indigestion and headache. He says: "I am perfectly well."

MEDICAL ADVICE FREE.
SKODA DISCOVERY CO., LTD., WOLFVILLE, N. S.

For sale by all druggists. Trade supplied by W. R. Watson; Charlottetown P. E. I.

JOHNSON'S ANODYNE LINIMENT

UNLIKE ANY OTHER.
As much For INTERNAL as EXTERNAL use.
In 1810
Originated by an Old Family Physician.
Think Of It. In use for more than Eighty Years, and still leads. Generation after Generation have used and blessed it. Every Traveler should have a bottle in his satchel.
Every Sufferer From Rheumatism, Sciatica, Neuralgia, Nervous Headache, Diphtheria, Coughs, Catarrh, Bronchitis, Asthma, Cholera Morbus, Diarrhœa, Lameness, Soreness in Body or Limbs, Stiff Joints or Strains, will find in this old Anodyne relief and speedy cure.
Every Mother Should have Johnson's Anodyne Liniment in the house for Croup, Colds, Sore Throat, Tonsilitis, Colic, Cuts, Bruises, Cramps and Pains liable to occur in any family without notice. Delays may cost a life. Relieves all Summer Complaints like magic. Price, 35 cts. post-paid; 6 bottles, $2. Express paid. I. S. Johnson & Co., Boston, Mass.

AFTER HAVING BEEN KEPT
UP ALL NIGHT

With that COUGH, if you do not want to repeat the experience, buy a bottle of the
OLD STANDARD REMEDY
Gray's Syrup of Red Spruce Gum
The best Cough Cure in the world. Sold everywhere 25 cts. a bottle.
KERRY WATSON & CO. PROPRIETORS
MONTREAL.

ASK YOUR DRUGGIST FOR
MILLER'S EMULSION
OF PURE
NORWEGIAN
COD
LIVER OIL
WITH HYPOPHOSPHITES OF LIME & SODA

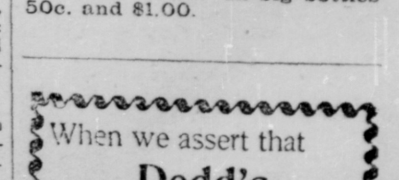

Palatable as cream. No oily taste like others. In big bottles 50c. and $1.00.

When we assert that
Dodd's Kidney Pills
Cure Backache, Dropsy, Lumbago, Bright's Disease, Rheumatism and all other forms of Kidney Troubles, we are backed by the testimony of all who have used them.
THEY CURE TO STAY CURED.
By all druggists or mail on receipt of price, 50 cents. Dr. L. A. Smith & Co., Toronto.