TORONTO STOCKS

(Continued from page 12)

N Highridge	8000	68	6	68	
New Hosco	500	29	29	29	+ ½
New Jaculet	183350	198	185	197	—1
New Jason	16000	27	26	26	
N Kelore	3500	18	17	17	
Newlund	1100	68	68	68	+1
N Manitoba	5535	120	110	115	—3
N Merca	16500	74	68	74	+6
N Norma	28.0	16½	16	16	—1
Newnorth	1,00	12	12	12	
New Rouyn	3500	25	21	25	+2
New Royran	11375	415	390	400	—15
N Senator	1000	10	10	10	—1
New Thurb	3000	19	17½	19	+2
Nickel Rim	64000	475	425	455	+20
Nipissing	825	390	380	380	—10
Nisto	47600	28	24	28	+4
Nor Acme	72800	128	116	128	+6
Noranda	417	$57½	57⅛	57½	— ½
Norgold	1200	19	19	19	+1
Norlartic	3300	15	14	15	—4½
Normetal	625	675	675	675	
Norpax	169250	142	133	139	—5
N Rankin	9300	140	135	139	
North Trin	6000	10½	10½	10½	
North Can	9900	192	165	172	—14
Norvalie	800	63	63	63	—1
Nudulama	2500	52	51	51	—1
Ogama	83500	29½	28	28	—1
Oka Rare	12500	110	99	110	+15
Omnitrans	29500	8	7½	8	+ ½
Orenada	1500	25	24	25	+1
Opemiska	1765	$15¼	15	15¼	— ¼
Ormsby	1000	70	6		—2
Osisko	500	43	43	43	+1
Pamour	1525	54	54	54	—1
Panel	14700	111	105	108	—4
Paramaq	11700	14½	14	14	
Pac East	2000	13	13	13	
Pardee	15450	95	90	94	+4
Pater	2500	100	91	100	+13
Pioneer	200	202	202	202	+3
Paymaster	500	31	31	31	—1
Pick Crow	2225	158	151	151	—9
Prem Bord	7500	19	16½	18	+1
Preston	100	680	680	680	
Pronto	1650	580	575	580	+5
Purdy Mica	4100	30	27	30	+3
Que Chib	6900	220	216	220	+2
Que Cop	3100	225	220	225	+4
Que Lab	7100	19½	19	19½	— ½
Que Lith	700	$11½	11⅛	11¼	+ ¼
Que Man	2100	120	110	110	—10
Q Metallurg	1700	370	360	365	+5
Queenston	4200	24½	23	24½	+ ½
Quemont	540	$26¼	26¼	26¼	+ ⅛
Radiore	700	115	115	115	—4
Rainville	2100	149	147	147	—3
Renabie	100	250	250	250	+10
Rix Athab	2600	89	85	89	+4
Roche	2000	15	14½	14½	+ ½
St Michael	7000	42	40	21	+1
Rowan Cons	1500	12	12	12	
Rexspar	3500	28	26	28	+ ½
Rare Earth	8750	350	320	350	+15
Ryanor	1000	19	19	19	— ½
Rockwin	1842	34	31	31	+1
Rayrock	2250	165	162	162	—3
San Ant	2100	85	85	85	
Sand River	2300	12	12	12	—1
Shawkey	4000	16½	16	16½	+ ½
Sherritt	2950	880	870	875	+5
Silanco	1500	15	15	15	— ½
Sil Miller	5000	139	133	139	+1
Sil Stand	550	56	56	56	—4
Siscoe	2175	90	89	90	+3
Slocan VR	3700	25	22	23	—1
Span Am	5750	192	185	185	—7
Steeloy	3100	13	11½	11½	+1
Steep Rock	1260	$19	18¾	18⅞	— ⅛
Sturgeon	7000	84	81	84	
Sud Cont	1000	17	17	17	+1
Sullivan	600	525	525	525	—15
Sylvanite	300	122	122	122	
Tandem	3000	11	11	11	— ½
Teck Hugh	200	205	205	205	
Temagami	400	700	700	700	
Thom Lund	1800	164	160	164	
Tiara	5600	26	25½	26	
Tombill	1500	40	39	39	—3
Towagmae	2500	27	24	27	+1
Trans Res	3000	41	40½	40½	—1½
U Estella	500	20	20	20	
Un Keno	250	610	610	610	
U Montaub	2500	25	23	25	+2½
Upp Can	500	92	92	92	+1
Vandoo	5100	28	27	27	
Ventures	1459	$40	39	40	+ ¾
Vico	57926	190	180	190	+6
Violamae	1500	222	210	210	—15
Waite Am	125	$14	14	14	— ⅛
Weedon	1000	65	65	65	+3
West Malar	11500	18	17	18	+1
Willroy	5400	285	276	285	+8
Wiltsey	7500	14	13½	13½	—1
Winchester	500	10½	10½	10½	
Windward	21500	40	30	40	+6
Wr Harg	300	185	185	185	—5
Yale Lead	9000	41	35	40	—1
Yellorex	1000	15	15	15	+1
Yk Bear	3200	233	220	228	—2
Yukeno	6500	11½	11½	11½	+ ½
Zenmac	3600	46	43	43	—1
Curb					
Bulolo	100	540	540	540	+15
Gaspe Cop	225	$50	50	50	
Pend Ore	100	400	400	200	—10
Yukon Con	4000	65	62	68	
OILS					
Ajax	500	75	75	75	
AP Cons	1060	45	45	45	+ ½
Am Ledue	53333	115	108	114	+4
Anchor	29700	20	28	20	+2½
Ang-Am Exp	100	$13½	13½	13½	+ ¼
Bailey Sel A	300	$13⅝	13½	13⅝	+ ⅛
Bailey Sel pr	200	$31½	31	31	—1
Banff	1132	245	245	245	
Bralsaman	500	110	105	110	
Britalta	3500	280	275	280	
Calalta Pete	3450	145	140	143	+8
Cal Ed	605	$27½	27¼	27½	+ ⅛
Calnorth	16300	40	38	38	—1
C Oil Lands	705	340	330	320	+10
C Oil L wts	1200	200	190	200	+9
CS Pete	300	325	325	325	+5
Cdn Ad Oil	2100	64	60	64	
Cdn Atl Oil	2350	690	680	680	—15
C Brit Emp	2302	61	60	61	—3
C Collieries	485	$9¼	9	9¼	+ ¼
C Collier pr	3600	91	90	91	
C Decalta wts	500	65	65	65	—2
C Dev Pete	8475	775	760	775	+5
C Ex Gas	400	675	65	675	+10
Cdn PL Pete	2826	320	315	315	—5
C Prospect	100	515	515	515	+45
Canadusa	2220	175	170	170	—5
Cent Ledue	2850	430	410	420	—10
Charter Oil	1000	178	175	178	—5
Com Pete	300	455	450	450	—15
Conro	5500	34	30	34	+4
C Allenbee	500	17½	17½	17½	+1
C Dragon	500	39	39	39	
C Mic Mac	18211	375	360	375	+15
Con Peak	1000	15½	15½	15½	
Del Rio	2200	345	335	320	
Dev-Ledue	1100	159	158	159	+3
Dome Expl	460	860	855	860	—10
Duvex	8000	32	30	32	+2
El Pen-Rey	179637	52	48	52	—1
Gr Plains Dev	235	$44¼	43½	44¼	+1
Gr Sweet G	3175	320	315	315	
High Crest	8200	41	39	40	—
Highwood	5000	39	35	39	+1
Home Oil A	300	$13	12⅝	13	+ ⅝
Home Oil B	851	$11⅛	11¾	11⅞	+ ¼
Husky	425	950	940	940	—20
Krov Oil	8100	238	230	232	—3
Liberal Pete	4125	290	280	290	
Marigold	1500	27	27	27	
Merrill Pete	725	$17⅞	17⅝	17¾	+ ⅛
Midcon	3900	106	104	106	—1
Mill City	2100	35	33	32	—1
Nat Pete	100	410	410	410	—10
N Bristil	17420	153	150	153	—2
New B Dom	2100	255	250	255	—1
N Chmbrln	535	160	150	151	—9
N Concord	6550	74	72	73	—1
N Davies	1500	24	24	24	+2
N Gas Expl	1850	160	151	151	+1
N Superior	100	245	245	245	
NC Oils	2150	550	540	540	—5
Northland	3500	75	74	75	+1
Oil Select	24918	19	18	19	+1
Okalta	2800	275	267	267	—8
Pac Pete	1100	$16½	16⅜	16⅜	+ ⅛
Pan West	7000	37	37	37	
Pathfindr	8685	150	142	142	—5
Peace River	2160	$10¼	10	10⅛	
Peruv Oils	100	200	200	200	+7
Petrol	2600	129	144	144	—6
Ponder	500	70	70	70	
Prairie Oil	100	525	525	525	+15
Provo Gas	16700	210	201	204	+4
Reef Expl	3500	12	12	12	— ½
Rio Palmer	3625	194	190	194	
Roxana	500	13	13	13	
Royalite	390	$13⅛	13⅛	13⅛	
Sapphire	1700	257	255	255	—5
Scurry-R	3800	211	201	210	—2
Secur Free	2100	330	315	315	—10
South U Oils	10825	62	59	60	+6
Spooner	3500	35	32	34	—1
Stanwell	800	60	60	60	
Surety Oils	2500	121	114	121	
Texas Cal	1000	92	90	92	—2
Trans Can	2716	190	185	189	+4
Trans-Emp	356	225	218	218	+2
Trans Mra	22400	42	39	42	
Trend Pete	2600	15	15	15	
Triad Oil	1000	930	915	915	—10
Un Oils	3500	239	235	235	
Vulcan	2500	65	65	65	+2
West Ashley	10000	13	12½	12½	—½
West Decalta	2550	183	178	180	
W Decal wts	500	44	44	44	+1
W Naco	1300	110	109	110	+5
W Naco wts	700	26	26	26	+3½
Wilrich	500	45	45	45	+2
Van Canuck	2000	18	18	18	—3
Yen Canuck	2000	18	18	18	—3
BANKS					
Mont	[illegible]	[illegible]	49	49¾	+ ½
NS	243	$54½	54	54	
Comm	585	$49¾	49	49	— ¾
Imp	150	$55½	55¾	55¾	+ ¼
Royal	115	$59¼	59¼	59¼	+ ¼
Tor Dom	1037	$42¾	42¼	42¾	+ ¼
INDUSTRIALS					
C Brew	2159	$29¾	29	29¼	+ ¼
[illegible]	[illegible]	[illegible]	13	13½	
D Steel	748	$20⅜	20⅛	20⅜	+ ⅛
[illegible]	250	$14	14	12	— ½
Simpsons	305	$19⅜	19⅛	19⅜	— ⅛
[illegible]	270	$24	24	24	+1
Walker	525	$60¾	60¼	60¾	+ ¾

Total sales on Toronto Stock Exchange, June 19: 4,253,000.

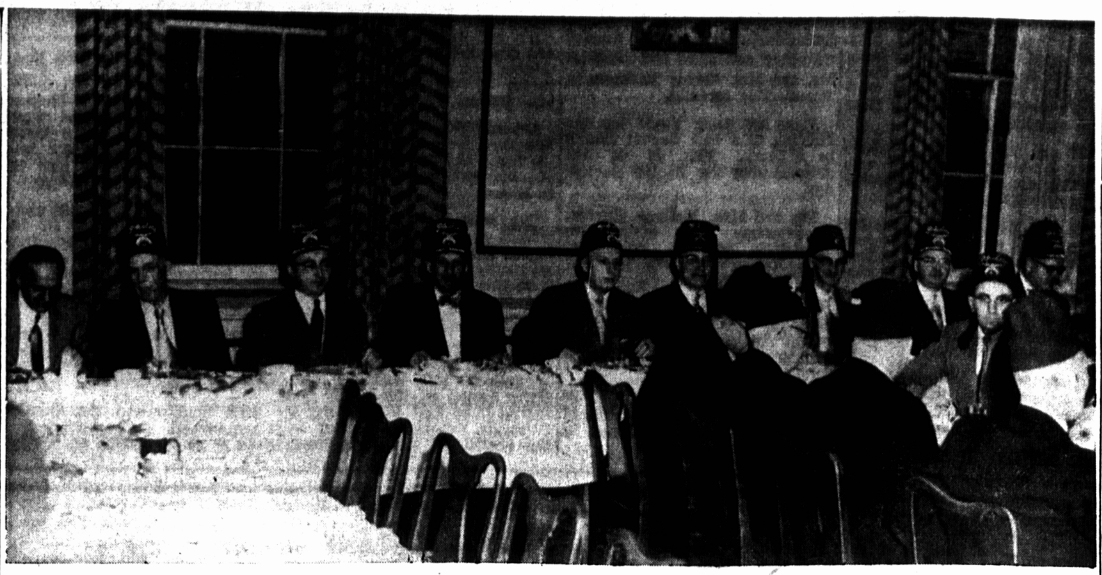

ORGANIZE SHRINE CLUB OF PRINCE EDWARD ISLAND

A Shrine Club for Prince Edward Island was officially formed last Saturday at a banquet meeting at the Charlottetown Hotel. Seen at the head table from left are: Harold Smith, Montague, Samuel French, one of the oldest Shriners in Prince Edward Island, Orential Guide James Levy, Halifax, Chief Rabban Clifford Trider, Halifax, Potentate's Aid for P.E.I. E. S. Giddings, M.D., President of the new club, Illustrious Potentate Roy Bowman, Phaelae Temple, Halifax, Assistant Potentate's Aid Frank VanIderstine, Assistant Rabban Douglas Lusty, Halifax, and Recorder George Burrows, Halifax.

The first meeting of the newly formed Shrine Club will be held on June 30. Other officers are: Vice-President, Noble Harold M. Smith, Montague; Secretary, Noble O. K. Presby, Charlottetown; Treasurer, Noble E. C. MacMillan, Charlottetown; Directors, Noble Robert Palmer, Summerside, Noble Garnet Ross, Summerside.

(GUARDIAN PHOTO)

Produce

MONTREAL (CP)—Agriculture department quotations:

Eggs: Small cases, extra-large 58-58½; large 58; medium 55; small 45; B 43-44; C 37-38. Receipts: 324.

Butter: Current receipts 57¼. Fresh grade creamery prints job price 57-58¼; fresh non-tenderable 56¼. Receipts: Nil.

Cheese: f.o.b. factory, Ontario white 33; colored 33¼; delivered Montreal, Quebec white 31; colored 31¼; wholesale Ontario white 34¼; colored 34½; wholesale Quebec white 32; colored 32¼. Receipts: Nil.

Potatoes California 100s 7.00; No. 1 N.B. new white 75s 3.40-3.65; No. 1 N.B. 50s 2.35-2.50; No. 1 N.B. 10s .50-.57; Quebec No. 1 75s 3.25; Quebec No. 1 50s 2.25; Quebec No. 1, 10s .52; P.E.I. No. 1 75s 3.60-4.00; Virginia 100's No. 1 75s 6.75-7.00.

Grain

WINNIPEG (CP)—Prices generally showed a firmer undertone in active trading on the Winnipeg grain exchange Tuesday. There was broader export interest in barley and flax.

Closing prices:

Oats: Jly 79⅜-; Oct 76⅝a; Dec 73-a.

Flax: Jly 3.49; Oct 3.18¼a-½; Dec 2.92.

Rye: Jly 1.18¼; Oct. 1.16½; Dec 1.15⅜a.

Prices for class two wheat for export to countries outside IWA: 1 nor 1.75; 2 1.72; 3 1.63; 4 1.58; 5 1.38; 6 1.34; 1 durum 2.67; 2 2.65; 3 2.63; IWA and domestic prices: 1 nor 1.75; 2 1.72; 3 1.63; 4 1.58; 5 1.38; 6 1.34; 1 durum 2.01⅞; 2 2.01⅞; 3 2.01.

Truman Gives Lie To Soviet Atom Bomb Claim

PARIS (Reuters)—Harry S. Truman said here today that an overnight Moscow radio claim that Russia tried to stop the atomic bomb attacks on Japan in 1945 was "pure propaganda and a lie."

The former president, who ordered the United States Air Force to drop atomic bombs on Hiroshima and Nagasaki, told reporters "These are the facts and I know them better than anyone else."

"The first atomic explosion in the world was in New Mexico on July 16, 1945.

"As soon as I got the message that the explosion was a success I told Mr. Churchill and Stalin that the explosion had been a success and that it was an immensely powerful explosion."

STALIN TOLD LITTLE

"Mr. Churchill knew all about it because the British had started investigation first and turned their information over to us.

"Stalin just knew it was a very heavy explosion. I told them we were going to drop it on Japanese towns devoted entirely to war work.

"It took the Russians three more years to steal the information, and they stole it from us by various and devious means.

"They knew nothing about the atomic bomb, and it was pure propaganda and a lie out of the whole cloth in the usual Russian manner."

The Moscow radio broadcast, beamed at Japanese listeners, asserted that Russia had tried to intervene with Truman against the 1945 attack, and accused the U.S. of dropping the bombs not for purely military reasons but as a "political threat to the peoples of various countries."

VISA AGREEMENT

South Africa and the United States have agreed to reciprocal free issue of visas to etmporary visitors.

FOR HAPPY, COMFORTABLE HOLIDAY TRAVEL

GO by TRAIN

DOMINION DAY HOLIDAY

LOW WEEK-END FARES

Good going from Noon, Friday, until 2 p.m. Sunday. Return journey to commence not later than Midnight, Monday.

RIDE RELAXED ARRIVE REFRESHED

Full information from any C.N.R. Agent

CANADIAN NATIONAL

Soviet Offers Egypt Money To Build Dam

CAIRO (AP)—The Soviet Union has offered to lend Egypt $1,120,000,000 to finance almost all of the proposed Aswan high dam, an Egyptian source said Tuesday.

The source said Premier Gamal Abdel Nasser will not accept the offer "at the present,' 'pending a careful study of all the factors.

The Russian offer was reported made during the weekend by Soviet Foreign Minister Dmitri Shepilov. He came here to attend Egypt's celebration of British evacuation of the Suez canal zone and Egyptian National Day.

WESTERN OFFER

Britain and the United States also have offered financial assistance to Egypt to get the big dam on the Nile started. They offered an initial gift of $70,000,000 and to lend later $80,000,000 to $150,-000.00 as work progresses.

Tied in with this Western offer is the promise of a World Bank 000. Egypt would provide $760,-000,00 worth of labor and local material.

Nasser has neither accepted nor rejected the Western offer.

EXPAND PLAN

General Motors Corporation has announced a $5,600,000 expansion for its plant at Port Elizabeth, South Africa.

Young Man with a Plan

One of these days, Fred's going to take over the farm. Meanwhile, he's planning; studying and working hard . . . learning right on the job.

Already he's learned a lot about modern farm management, and how a chartered bank can play its part in making farm living more comfortable, more profitable. He has found, for example, how useful the bank can be as a place to build up savings, to obtain credit, to seek financial advice and market information. He knows that the bank manager's door is open to everyone.

When you see a good-looking, well-run farm, chances are the farmer uses the services the chartered banks have built up for *all* Canadians.

THE CHARTERED BANKS SERVING YOUR COMMUNITY

MORE FARGO TRUCKS in use today than ever before!

There's one to fit your job!

CHRYSLER CORPORATION OF CANADA, LIMITED

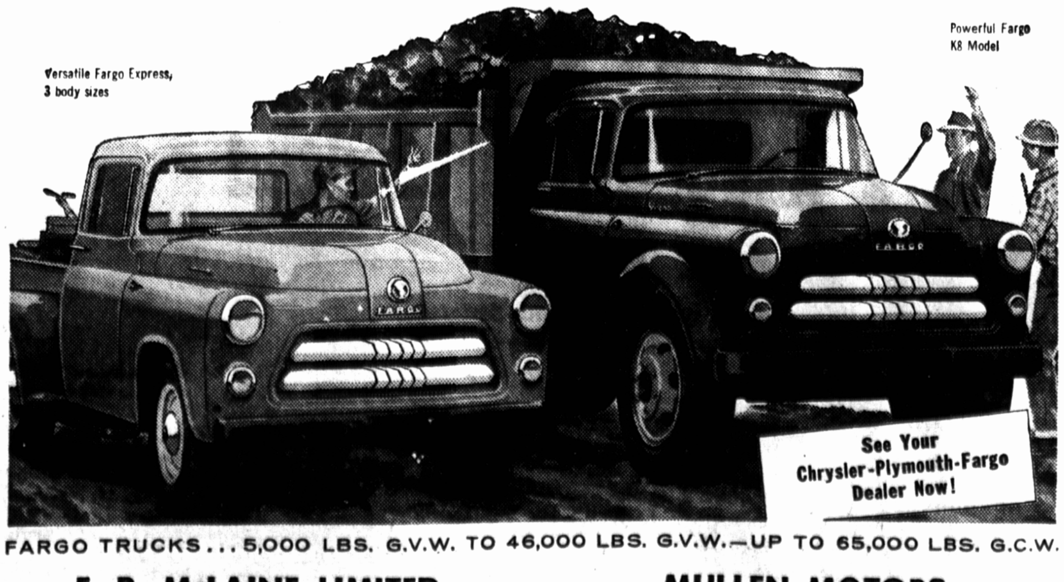

FARGO TRUCKS . . . 5,000 LBS. G.V.W. TO 46,000 LBS. G.V.W.—UP TO 65,000 LBS. G.C.W.

F. R. McLAINE LIMITED
Malpeque Road, Charlottetown

MULLEN MOTORS
Mount Stewart

WATCH CLIMAX—SHOWER OF STARS WEEKLY ON TV. CHECK YOUR NEWSPAPER FOR DATE AND TIME.

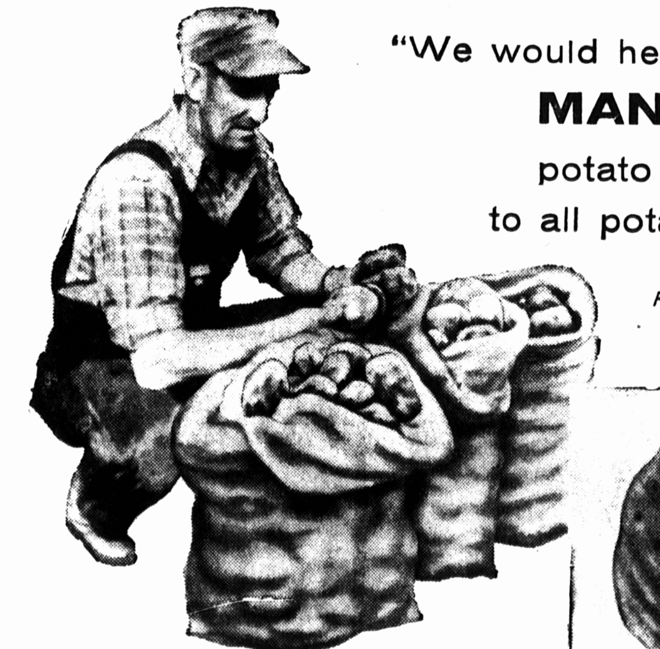

"We would heartily recommend **MANZATE*** potato fungicide to all potato growers"

says Robert Woodside
Robert Woodside & Sons
O'Leary, P.E.I.

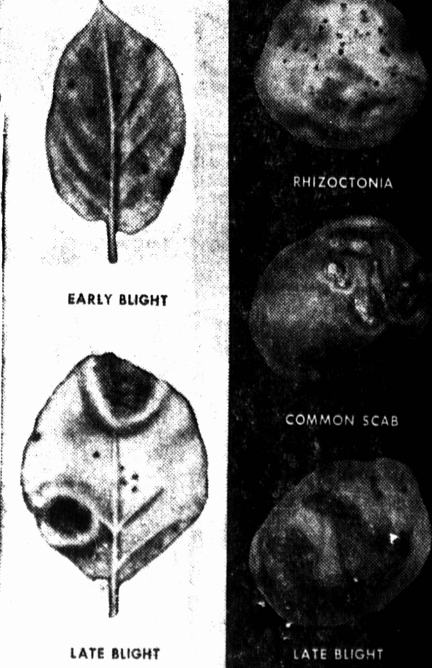

"We find it stimulates growth, and is very easily applied, thus eliminating the extra work of mixing ingredients. We think it is a very effective spray for blight," wrote Mr. Woodside in a letter dated 13th September, 1955.

In this field of Sebago's, Mr. Woodside averaged 390 bushels per acre of marketable potatoes. He applied five sprays at 1½ pounds of "Manzate" to 80 gallons of water at intervals of six to ten days during the warm part of the day. Mr. Woodside knocked down the tops on 17th of September.

"MANZATE" MANEB FUNGICIDE *The best fungicide available for early and late blight control. No need to switch from one chemical to another . . . Wherever these diseases strike, "Manzate" does the job straight through the season. With "Manzate" you get full vigorous production of healthy tubers. More No. 1's, less Smalls. Users highly recommend "Manzate" for blight-free profitable production.*

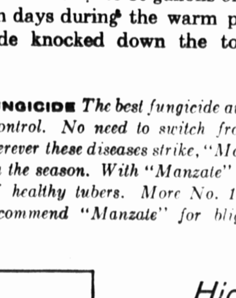

*Reg. Trademark of E. I. du Pont de Nemours & Co. (Inc.)

Higher Yields — More Profit with

MANZATE*

DU PONT
CANADA
DU PONT COMPANY OF CANADA Limited

AGRICULTURAL CHEMICALS, 85 EGLINTON AVE. E., TORONTO, ONTARIO
SALES OFFICES ACROSS CANADA IN MONTREAL, TORONTO, WINNIPEG, CALGARY & VANCOUVER

Island Fertilizers Inc.
CHARLOTTETOWN