MISCELLANEOUS.

THE PRINTING PRESS.

How wisely events follow each other in proper order! Just at the time when the mind of Europe was waking from a thousand years' lethargy and when means were required to spread abroad the results of the inquiries which the learned were making in all branches of science, Caxton gave to the world the Printing Press. By its instrumentality the discoveries and inventions of one land have become the property of the entire globe, and the advancement of science has been greatly promoted. No man of the present age has more fully comprehended this truth than Holloway. The same intellect that led him to the studies which resulted in the production of his celebrated Pills and Ointment saw at once the immense advantage, to the world as well as to himself, which might be drawn from this source. He laid his discoveries before the world, sowing his seed broad cast, wherever a written language is read, and modestly awaited the result. His confident statement of his theory led men to try his remedies; their intrinsic excellence when once tried established them firmly in the confidence of the public of both hemispheres, and Professor Holloway stands now, in the estimation of the people, as the most powerful opponent of all disease. For disorders of the liver and stomach, the Pills are claimed to be a swift and sure specific, and the claim is verified by an overwhelming mass of testimony. Now we all know how entirely the bodily health depends upon the condition of these two important organs. If the digestion is impared, the bowels disordered, and the liver topid or congested, the whole frame suffers; the strength declines, the spirits droop, the complexion becomes cadaverous, the flesh wasted, supineness and despair take the places of energy and hopefulness, the sick man becomes as dead to the great objects and pursuits of life as if he were entombed alive. Out of his self-sepulchre, as it were, this powerful remedy lifts him up as if by magic—a few timely doses of the Pills brings back digestion, appetite, and physical energy. These statements are too plain, and too easily contradicted if untrue, to admit of the slightest doubt. On the contrary, we know them to be nothing but the literal fact. They are not founded upon common report, but upon the testimony of parties occupying high positions in society,—men of unblemished reputation and matured judgment,—that likewise is confirmed by circumstances within our own immediate knowledge.—*Ieerach Telegram.*

A MODERN SAMSON.—Perhaps the best authenticated account of any very wonderfully strong man is to be found in the history of Thomas Topham, commonly called "the strong man." He was born in London in 1710, and was bred a carpenter, but when about twenty-four years of age he took a public house and failed soon after. He had often displayed amazing strength, and he determined to make his living by his muscle. Certainly gravitation's laws seemed to be suspended in the case of this extraordinary man, and metals lost their powers of resistance in his grasp. On being stripped for examination, he was found to be made like other men, except that the usual cavities under the arms and hands of others were in him filled full of muscles. He was of middle size and weight, and was a very quiet and peaceable man. He could hold under perfect restraint, and with ease to himself the strongest horse. He lifted a table six feet long, with fifty pounds on the end of it, by his teeth, and held it in a horizontal position a considerable time. He rolled a pewter dish weighing seven pounds with as much apparent ease as the reader would roll up a sheet of paper. He held a pewter quart pot at arm's length, and squeezed the sides together like an egg shell. He lifted two hundred pounds with his little finger and waved it gently around his head. He lifted Mr. Chambers, a clergyman, who must have lived on the fat of the land, for he weighed three hundred and seventy eight pounds, with one hand, Mr. Chambers' head being placed on one chair and his feet on another. At a blow he struck a round bar of iron, one inch in diamater, against his arm, and bent it like a bow.

Steel collars are a recent invention; but Topham invented iron neckties. The ostler at the Virgin having insulted him, he took one of the spits from the mantle piece, bent it round his neck like a cravat, and tucked the ends into his bosom. Everybody laughed at the man of horses, and he had to make an humble apology before Topham condescended to release him.

Some of his frolic feats were very surprising. One night, observing a watchman asleep in his watchbox, he picked up box and watchman, carrying the load with the greatest ease, and dropped them over the wall into Tindale's burying ground.

A butcher once passing a large window at which Topham was sitting, he stooped down and took half an ox from the fellow's shoulders with so much ease and dexterity that the man swore the devil had flown away with the beef.

PHENOMENA IN THE OIL REGION—A BURNING WELL.—Curious and interesting phenomena in the Pennsylvania oil region are thus reported by correspondents of the Meadville *Republican*.

The great burning well presents a most magnificent sight. Imagine a space of perhaps forty feet square sending up a solid sheet of flame nearly sixty feet in height. It lights up the country for miles around, so that one can see to read a newspaper four or five miles distant. The heat of the fire has started vegetation to growing, and grass can be plucked there as green as that found in summer time. The well is owned by parties in Rochester, N. Y., and was struck some four weeks ago. It commenced flowing oil and water with a very strong force of gas, and the owners were confident they had a good well, but two weeks ago last night, the men going to supper, the well took fire it is supposed from the engine, and has been burning ever since. The flame when first discovered was coming out of the driving pipe, and was not more than three or four feet in diameter; but after burning two or three days, the driving pipe was melted two or three feet, thus allowing the gas and oil to separate before reaching the top, and spread over a surface 30 or 40 feet square. It has burned ever since. Some times the flames reach a height of one hundred feet, and produce an effect which no pen can describe or pencil do justice to.

IRISH CHILDREN.—Irish children of the poorer classes are curiously different from their contemporaries in England. A fair amount of experience in teaching both has led to the conclusion that the intellectual texture of the Irish child's mind is very much finer and more susceptible of impression than that of the English child of the working ranks. But beside this intellectual quickness there is another and higher quality, whose presence in the poorest Irish, and whose absence in the corresponding, and even better class in England, has been forcibly brought home to us. The Irish are keenly susceptible of the impressions of the grand and the beautiful, physical and moral. Describe to a class of poor little ragged, shoeless boys and girls, in a village school in Ireland, a scene among the Alps or in an Eastern desert, and their eyes will kindle, and expressions of delight escape from their lips. Go further and tell them of deeds of heroic virtue, self-sacrifice and martyrdom, and they will thrill with emotion, and years afterwards, as men and women, they will recall to you the story, and sometimes add how they have tried also to lead, in their humbler course, "lives sublime," of courage and unselfishness. But the same tale told to English boys, how dull it falls! How the heroic element is all lost or misunderstood! How cruelty, if such there is, is enquired into with morbid curiosity! We once related to some Irish children the story of the nuns guillotined in the French revolution and chanting the *Te Deum* to the last. Our little audience was full of enthusiasm for the victims; and some one remarked, "It was a grand death they died." We told the same story to a class of big English boys in a city school, and strove to make them feel the heroism of the martyrs, narrating the scene as dramatically as we were able. The boys were curious enough about the details, but the next day told our fellow teacher they "had heard such a nice story, all about chopping off women's heads!" The spirit had evaporated; the ugly physical fact was alone retained.—*Fraser's Magazine.*

The New York *Tribune* says: "The reason why Drake's Plantation Bitters are so universally used and have such an immense sale is, that they are always made up to the original standard, of highly invigorating material and of pure quality, although the prices have so largely advanced," &c.

The *Tribune* just hits the nail on the head. The Plantation Bitters are not only made of pure material, but the people are told what it is. The Recipe is published around each Bottle, and the bottles are not reduced in size. At least twenty imitations and counterfeits have sprung up. They impose upon the people once, and that's the last of them.

The Plantation Bitters are now used in all the Government Hospitals, are recommended by the best physicians, and are warranted to produce an *immediate* beneficial effect. Facts are stubborn things.

"* * * I owe much to you, for I verily believe the Plantation Bitters have saved my life.
"REV. W. H. WAGGONER, Madrid, N.Y."

"* * * Thou wilt send me two bottles more of thy Plantation Bitters. My wife has been greatly benefitted by their use. Thy friend,
"ASA CURRIN, Philadelphia, Pa."

"* * * I have been a great sufferer from Dyspepsia, and had to abandon preaching. * * * The Plantation Bitters have cured me.
"REV. J. S. OATHORN, Rochester, N.Y."

"* * * Send us twenty-four dozen more of your Plantation Bitters, the popularity of which are daily increasing with the guests of our house.
"SYKES, CHADWICK & CO.,
"Proprietors Willards's Hotel, Washington, D.C."

"* * * I have given the Plantation Bitters to hundreds of our disabled soldiers with the most astonishing effect. G. W. D. ANDREWS,
"Superintendent Soldiers' Home, Cincinnati, O."

"* * * The Plantation Bitters have cured me of liver complaint, with which I was laid up prostrate and had to abandon my business.
"H. B. KINGSLEY, Cleveland, O."

"* * * The Plantation Bitters have cured me of a derangement of the kidneys and the urinary organs that has distressed me for years. It acts like a charm. C. C. MOORE, 254 Broadway."

"NEW BEDFORD, Mass., Nov. 24, 1863.

"DEAR SIR:—I have been afflicted many years with severe prostrating cramps in my limbs, cold feet and hands, and a general disordered system. Physicians and medicines failed to relieve me. Some friends in New York, who were using Plantation Bitters, prevailed upon me to try them. I commenced with a small wine-glassful after dinner. Feeling better by degrees, in a few days I was astonished to find the coldness and cramps had entirely left me, and I could sleep the night through, which I had not done for years. I feel like another being. My appetite and strength have also greatly improved by the use of the Plantation Bitters.
"Respectfully, JUDITH RUSSEL."

If the ladies but knew what thousands of them are constantly relating to us, we candidly believe one half of the weakness, prostration and distress experienced by them would vanish. James Marsh, Esq., of 159 West 15th St., N. Y., says, "he has three children, the first two are weak and puny, his wife having been unable to nurse or attend them, but that she has taken Plantation Bitters for the last two years, and has a child now eighteen months old which she has nursed and reared herself, and both are hearty, saucy and well. The article is invaluable to mothers," &c.

Such evidence might be continued for a volume. The best evidence is to try them. They speak for themselves. Persons of sedentary habits, troubled with weakness, lassitude, palpitation of the heart, lack of appetite, distress after eating, torpid liver, constipation, diabetes, &c., will find speedy relief through these bitters.

Every bottle for exportation and sale out of the United States has a metal cap and green label around the neck.

Beware of re-filled bottles. See that the cap has not been mutilated. Any person pretending to sell Plantation Bitters in bulk or by the gallon is an imposter. We sell it only in bottles.

Sold by principal dealers throughout the habitable globe.

P. H. DRAKE & CO.,
New York.

Dec. 18, 1865. 6m

READ AND WONDER.

Prices to suit the Times!

THE subscriber will sell his remaining Stock of GROCERIES for Cash. Positively no credit.

Rice, 3d per lb,
Sugar, 7½d per lb,
Tea, 2s 6d to 3s per lb,
Molasses, 3s 4d, per gal,
Kerosene Oil, 4s 4d per gal.
Currants,
Raisins,
Wine, Butter and Oyster Crackers,
Pearl Barley,
Flour,
Oatmeal,
Digby Herring,

and everything in the Grocery line in proportion.

☞ Cash paid for OATS.

G. W. GARDINER.

Upper Queen Street, March 12, 1866.

STRAHAN & CO.'S MAGAZINES.

THE Publishers will give one of the elegantly bound Volumes of GOOD WORDS or the SUNDAY MAGAZINE, or an additional copy, to any one who will furnish a Bookseller with FIVE new Subscribers' names for either of the undernoted Magazines.

_ Specimen copies free.

"Good Words are worth much and cost little."
—HERBERT.

12½ cents a month; $1.50 a year; beautifully illustrated,

Good Words.

Edited by NORMAN McLEOD, D. D., one of Her Majesty's Chaplains.

15 cents a month; $1.75 a year; profusely illustrated,

The Sunday Magazine,

Edited by THOMAS GUTHRIE, D. D., Author of "The Gospel in Ezekiel," "Speaking to the Heart," &c.

15 cents a month; $1.75 a year; illustrated,

THE ARGOSY,

A Magazine for the Fireside and the Journey.

Published by ALEXANDER STRAHAN & CO., at 56 Ludgate Hill, London, England; and at 50 St Peter Street, Montreal. For sale at all Book and News Stores throughout British North America.

☞ Read the EXAMINER's Monthly Notices of these Periodicals.

Club Terms on application at

50 St. Peter Street, Montreal.

February 12, 1866.

NOTICE.

THE undersigned having been appointed Administrator of the Estate of the late DANIEL JACKSON ROBERTS, of Charlottetown, Merchant, deceased, by Letter Testamentary granted by the Surrogate, dated the 9th day of March, instant, hereby notifies all persons indebted to the said Estate to pay their respective debts to the subscriber, at his office, Queen Street, forthwith. Persons holding goods and effects belonging to the said Estate, are requested to render accounts thereof, and to deliver up possession of the same to the Subscriber. All persons having claims against the Estate are required to furnish their accounts, duly attested, without delay.

J. S. CARVELL, Administrator.

Ch'town, March 12th, 1866. gaz isl pat 2m

NOTICE.

THE GENERAL AGENCY and COMMISSION BUSINESS hitherto carried on by Mr. J. S. CARVELL, will, in future, be continued by the subscribers, under the firm of "CARVELL BROTHERS."

J. S. CARVELL.
LEWIS CARVELL.

Charlottetown, P. E. Island, 1st January, 1866. mch 12, 3m

RUM. RUM.

5 PUNS. 33 O. P.

N. RANKIN.

Jan'y. 29, 1866.

GREAT Clearing-out Sale!

AT

LIVERPOOL HOUSE,

Great George Street.

THE SUBSCRIBER INTENDING SHORTLY TO REMOVE TO

The New Brick Store,

QUEEN STREET,

will

SELL OFF

THE

Balance of his Present Stock

at

Greatly Reduced Prices!!

10 per cent. discount on all Cash Sales to £10.
15 per cent. do do do do from £10.

☞ Sale to commence on the 20th instant, and continue for SIX WEEKS previous to Removal.

Wholesale and Retail Purchasers desiring

Good Bargains,

are requested to call and examine THE STOCK.

WILLIAM FULL.

February 19, 1866.

West India Produce.

100 PUNS. Bright BARBADOES MOLASSES, ex HELEN DAVIES, 30 Puns. Rich and Heavy DEMERARA DO., ex NASSAU, on sale by the subscriber at his new Warehouse, opposite Peake's Buildings, Queen Street. DANIEL DAVIES.

Charlottetown, Jan. 8, 1866

Painting, Paper-Hanging

AND

Whitewashing,

BY

E. D. STAIR.

February 26, 1866.

LONDON HOUSE.

Established 1820.

1865. *FALL.* 1865.

BY Ships *Prioress, Undine, L. C. Owen,* Steamer *China* from Liverpool, *Urania* from LONDON, *Ariadne* from GLASGOW, *Helen Davies* from BARBADOES, Schooner *Freddie* and Steamer *Greyhound* from BOSTON, the Subscribers have completed their Importations for the Season, which, having been selected by one of the Firm, and bought on the best terms, they are enabled to offer at extremely low prices FOR PROMPT payment. Wholesale buyers supplied as usual. The present Importation comprises:—

10 hhds and tierces Barbadoes SUGAR,
33 bbls Cuba SUGAR,
20 bags do DO
12 hhds Muscovado MOLASSES,
Chests prime Congo TEA
10 crates Earthenware,
27 cases Ready - made Clothing,
7 cases Gents' Rubber Coats,
4 cases Rubber Boots & Shoes,
2 cases Ladies' Boots & Shoes,
5 cases Millinery,
5 do Haberdashery,
3 do Linen Drapery,
2 do Silks & Ribbons,
1 do Gloves,
1 do Hosiery,
5 do Shawls & Mantles,
1 do Ladies' Furs,
2 do Fur CAPS,
3 do Townend's Hats and Caps,
3 do Felt HATS,
5 do Floor Cloths,
10 do Sundries,
4 Bales CLOTHS,
6 do Carpets & Woollens,
2 do Blankets,
1 do Horse Rugs,
3 do Buffalo Robes,
7 do Cotton Warp,
1 case Guns,

9 Bales Printed, Unbleached and White Calicoes,
3 Bales Stripe & Check Shirtings,
1 do Wrapping Paper
15 P kgs Glasgow Goods, in Gala Plaids, Shawls, Wincies, Flannel Shirts, Printed Shirts, Bags & Bagging, &c. &c.
8 Bales Paper-hangings,
138 packages Assorted Paints,
5 hhds Paint Oil,
4 casks assorted Cutlery
1 case J P Ware,
45 Bdls Spring, Cast and Blister Steel,
21 tons assor'd Bar Iron,
456 pieces Plough Metal,
145 pkgs Nails & Spikes,
95 do Ironmongery,
30 sides Sole Leather,
Bbls Flour, Crushed Sugar, Granulated do, Currants, Epsom Salts, Cudbear, Jamaica Ginger, Casks Baking Soda, Whiting, Soda, Kegs Mustard, Powder, Boxes Soap, Tobacco, Raisins Lozenges, Glass, Bags Pepper, Coffee, Allspice, RICE, dozens Brooms, Pails Coils Manilla Rope, &c. &c. &c.

G. & S. DAVIES.

Charlottetown, Nov 27, 1865.

R. R. MACLELLAN'S

Studio is still headquarters for

PHOTOGRAPHS,

and every description of portraits known in the art.

Elegant Photographs, whole length, only Ten shillings per dozen. All other pictures equally low. R. R. MACLELLAN.

Great George Street, Dec. 4, 1865.

Tea! Tea!

JUST RECEIVED, ex *URANIA*, from LONDON—

117 Chests } Very Superior
20 Half Chests } CONGO TEA.

Also, by *Ariadne*, from Leith,

57 Cases Glenury WHISKEY,
30 do GINGERETTE,
300 GRAIN SACKS.

☞ All at the lowest prices.

WILLIAM DODD,
Queen Square.

Nov 6, 1865. isl

FRESH FRUIT

FOR

CHRISTMAS TIMES!

THE subscribers have just received, and offer for sale, low:—

52 boxes choice RAISINS.
40 quarter boxes Do.,
3 bbls. CURRANTS,
25 drums fresh FIGS,
FILBERTS, &c. &c.

HUDSON & WRIGHT.

Kent Street, Dec 18, 1865.

APPLES. APPLES.

THE Subscriber has on hand for Sale—30 Bbls. Prime American BALDWIN and RUSSETT APPLES.

I. C. HALL.

Water Street, Feby. 12, 1866.

COAL. COAL.

50 TONS NORTH SYDNEY COAL for sale by the subscriber.

I. C. HALL.

Water Street, Feb. 12, 1866.

FOR SALE,

CHEAP for Cash, or approved Credit:

20 Puns MOLASSES,
200 Bbls FLOUR,
100 Bbls. No. 1 Labrador HERRING.

A. McNEILL, Auctioneer.

☞ Office—Upstairs, Reading Room Building.

Dec. 18, 1855.

Medical Practice for Sale.

A MEDICAL PRACTICE worth about £1,000 per annum, with light opposition, and in one of the most flourishing villages in the Island, by a Physician who intends leaving the Island in the Spring.

For terms and information address M. D., Ross's Weekly Office.

February 12, 1866. tf

TOBACCO!

35 BOXES Cavendish TOBACCO.

WILLIAM DODD,
Queen Square.

Dec. 18, 1865.

Composition Candles.

10 BOXES Composition CANDLES at a very low figure by the Box.

Jan. 8, 1866. N. RANKIN.

Pipes. Pipes.

20 BOXES PIPES, T.D. and Cuddies.

N. RANKIN.

January 8, 1866.

Matches. Matches.

JUST ARRIVED from BOSTON, *via* Georgetown—10 Cases, 8 cards, MATCHES

N. RANKIN, Queen Street.

January 8, 1866.

Lozenges. Lozenges.

100 BOXES LOZENGES, ex *Pacific*, from Boston.

N. RANKIN.

January 8, 1866.

Clearing-out Sale!

THE Subscribers take this opportunity of expressing their thanks to their numerous customers and the public at large, for the very generous support they have received during the past ten years; and now as they intend CLOSING UP THEIR PRESENT BUSINESS NEXT SPRING, would inform them that on and after the 2nd day of JANUARY, 1866, they will OFFER at RETAIL the whole of their STOCK, consisting of

Dry Goods, Hardware, and Earthenware,

at 10 per cent discount on present marked prices for all sums of £5 and under; and for over that amount 15 per cent, to Cash Customers, or approved Joint Notes at 3 months, payable in Charlottetown.

They have also a quantity of IRON, STEEL, ROPE and CANVASS, which they will sell at 6 months, on approved Joint Notes of Hand.

They would hereby notify ALL PARTIES owing them, either by Notes of Hand or Book Account, that they must settle their respective amounts at once, as there will not be any distinction of persons made after the First day of APRIL, 1866.

OATS will be taken at the market prices for old accounts.

W. W. LORD & CO.

Charlottetown, Jan'y 1, 1866. tf

NEW STORE,

NEW GOODS!

CHEAPSIDE,

Just Opened.

THE SUBSCRIBERS wish to inform their friends, customers, and the public generally, that they have JUST RECEIVED, per ships *Undine, L. C. Owen* and *Ariadne*, A LARGE and WELL ASSORTED STOCK of STAPLE and FANCY DRY GOODS, GROCERIES, &c.

CONSISTING OF

STAPLE DRY GOODS—White and Grey Cottons, Striped and Checked Shirtings, Printed Cottons, Cotton Warp, Ginghams, Jeans, Tickings, Towelings and Towels, Bagging and Bags, &c.

DRESS GOODS—A large and choice assortment, in Plain and Printed Cobergs and Lustres, &c.; Plain and Figured Alpacas; Chambray, Wincey and Plain do., Gala Plaids, Cashmeres, Baratheas, Alexandra Cloths, Thibets, Poplinets, Crapes, Poplins, Diagonals, Checks, Mohairs, Silk Checks, French Merinoes, &c.

SHAWLS—A large assortment of the latest styles, which will be sold cheap for cash.

CLOTHS—Black Mantle Cloths, Seal Cloths, Whitneys, Oxford Fine Cloths, Black and Fancy Doeskins, Scotch Tweeds, Fancy Twists, Silk Mixed, Pilots, &c.

FLANNELS — Saxony Welsh, Saxony Yorkshire, Lancashire, Kerseys, Linseys, Segathy and Scarlet, Blue Serge, and Fancy Shirtings, &c.

WOOLENS—Blankets, Quilts, Rugs, Garibaldi Jackets, Palerines, Chest Preservers, Wool Shawls, Capes, Polka Jackets, Yarns, Scarfs, &c

GENTS' FURNISHING DEPARTMENT—Under and Over Coats, Reefing Jackets, Pants, Vests, Flannel and Tweed Shirts, Serge Shirts, Cardigan Jackets, Oil Cloths, Rubber Coats, Caps and Hats, Braces, Belts, Neckties, Linen and Paper Collars, in all the newest styles.

SUNDRIES—Bugle and Silk Trimmings, Buttons, Feathers, Ribbons, Flowers, Dress Caps, Hat Ornaments, Belts, Velvets, Gloves, Veils, Fur Boas and Muffs, Crapes, Skirtings and Skirts, Ladies' Jackets, Stays, Gents' and Ladys' Boots and Shoes, Machine Thread, Silk Carpetings, Wool Cards, Weavers' Reeds, &c. &c.

ALSO—Tea, Sugar (warrented good), Soap, Dye Stuffs, &c, &c.

P. S.—The above Stock is composed of entirely New Goods, which have been bought at greatly reduced Prices, and have been personally selected in the best British Markets, and on the best terms, and will be sold, wholesale and retail, at the lowest prices. Intending purchasers will please remember that they will get good value for their money by calling at the new firm of

HEARTZ & SON.

Cheapside, Queen Square, Dec. 11, 1865.

Now Landing,

EX Schr. *Vincent*, from QUEBEC—

425 Bbls. No. 1 spf. CANADA FLOUR, (choice brands)
25 Bbls CORNMEAL,
22 Chests TEA,
42 Bbls PORTER,
13 Qr. Casks Upper Canada (Toddy) Whiskey,
15 Cases Champagne,
40 Cases Brandy,
25 Boxes Quebec Soap,
1 Case Cigars, (5 millo), very choice.

In Store,

200 Bbls. Am. FLOUR,
100 do Cornmeal,
150 Sides Sole Leather,
10 Boxes Tobacco, (Washington) 10's,
700 Bags Liverpool Salt,
20 Bbls. Coal Tar,
10 do Pitch.

Spirits.

4 Hhds. Hennessy's Dark Brandy,
4 do Do Pale Do
9 Qr Casks Do (Pale and dark)
9 Hhds "DeKuyper" Gin,
15 Pun. Strong Spirits—RUM,
1 pun. Bourbon Whiskey (Kentucky.)

ALSO,

150 Qtls. Codfish.

To arrive at Georgetown, from Boston—
429 Bbls. Extra State and Sup. FLOUR.

For sale by

J. ROBERTS ECKART,
Peake's Brick Buildings, Water Street.

Charlottetown, Dec. 18, 1865. } isl rw sjl (other adv out)

NEW GOODS

AT THE

BRITISH WAREHOUSE,

Queen Square.

THE IMPORTATIONS

FOR THE

Fall Season of 1865

ARE NOW COMPLETED and OPEN FOR INSPECTION.

☞ We solicit a share of Public Patronage.

IN OUR STOCK OF

DRY GOODS, FANCY GOODS,

AND

Groceries,

will be found all the requisite articlas for family use. Purchased on the best terms and sold at the LOWEST PRICES.

☞ *Please call and examine.*

W. & A. BROWN.

December 11, 1865.

British & Foreign Goods.

50 CHESTS Prime CONGO TEA,
20 half do Do DO
20 Bbls. Extra Superfine FLOUR,
10 do Refined Kerosene OIL,
1 Bale CANVAS, for Boat Sails,
20 Coils Manilla ROPE, assorted sizes,
50 Bars ⅜ in. Muntz Yellow METAL,
6 Tons assorted BAR IRON,
3 Chain CABLES, ⅞ In., 9-16 and ⅝,
Lot of Small ANCHORS,
30 Quintals Large CODFISH,
30 do HAKE,
2000 bushels Turks Island SALT,
4000 do Ground Marseilles SALT,
3 Casks HAKE OIL,

On sale by the Subscriber, at his Warehouse, opposite Peake's Buildings, Queen Street.

DANIEL DAVIES.

Charlottetown, Jan. 8, 1866.

NOTICE.

MISS FANNY PURDY, late of St. John, New Brunswick, begs respectfully to inform the Ladies of Charlottetown that she will be prepared to receive orders for all kinds of MILLINERY of the latest style, including BONNETS, HATS, EVENING HEAD DRESSES, &c., &c., &c., on THURSDAY NEXT, Dec. 14th. Show Room (till the Spring) up stairs at the residence of MRS. WENTWORTH STEVENSON, Water street. Ladies' own materials made up at short notice. Miss PURDY has also for sale a few Fancy Articles, suitable for Christmas presents, Bazaars, &c. &c.

Dec 11, 1865.

For Sale.

THE Northern Half of TOWN LOT No. 21, in the First Hundred of Lots in the City of Charlottetown, situate at the corner of Prince and King Streets, near the Steam Ferry Wharf, well adapted for business purposes, or for a private residence. Apply to

JOSEPH BALL.

Dec. 18, 1865.

FALL STOCK.

THE Subscriber HAS RECEIVED, per UNDINE and L. C. OWEN, as

Part of his Fall Stock:

22½ Tons IRON.
2½ Tons SPRING STEEL,
10 Cwt. Sleigh Shoeing STEEL,
7 do Blister Do
3 do Cast Do
164 do NAILS and SPIKES,
130 Kegs PAINTS,
350 Gallons PAINT OIL,
114 Boxes GLASS,
2 Crates COAL SCUTTLES, and
24 Casks and Cases

General Hardware Goods.

☞ The remainder of FALL STOCK to arrive per 'Urania' and 'David Cannon.'

W. E. DAWSON.

October 30, 1865.

EXCELSIOR PRINTING OFFICE.

GEO. BREMNER,

Printer, Book-binder,

AND

STEREOTYPER,

CHARLOTTETOWN, P. E. I.,

Having engaged an experienced

BOOK-BINDER

is prepared to execute all orders with PROMPTITUDE and NEATNESS.

☞ Entrance to Printing Office and Bindery at Mrs. Bremner's Book and Stationery Store, Prince Street, where all orders may be left.

Prince Street, June 5, 1865.

TO THE

TENANTRY

OF

P. E. ISLAND.

THE Legislature, during the late Session having passed "An Act to assist Tenants in the purchase of the Fee-simple of their Farms," by advancing to the Tenant ONE HALF of the amount agreed upon by the Proprietor and Tenant, as the Purchase Money of his Farm—

The Commissioner of Public Lands hereby gives notice to all tenants

desirous of availing themselves of the privilege of the above recited Act, that he is now prepared to ASSIST SUCH TENANTS in the purchase of their Farms, as in manner and extent provided under such Act.

FORM OF APPLICATION and full particulars may be obtained at the office of Crown Lands, Colonial Building, Charlottetown.

JOHN ALDOUS,
Commissioner.

Public Lands Office, May 8, 1865.

MAILS.

MAILS for the neighbouring Provinces and the UNITED STATES, &c, will, until further notice, be made up and forwarded from the General Post Office, Charlottetown, every TUESDAY, THURSDAY and SATURDAY evening, at 8 o'clock.

Mails for Great Britain, Newfoundland and the West Indies, will be made up every alternate THURSDAY and SATURDAY, at 8 p. m, as follows:

Thursday,	Dec. 28	Thursday,	Feb'y 22
Saturday,	30	Saturday,	24
Thursday,	Jan. 11, 1866	Thursday,	March 8
Saturday,	13	Saturday,	10
Thursday,	25	Thursday,	22
Saturday,	27	Saturday,	24
Thursday,	Feb. 8	Thursday,	April 5
Saturday,	10	Saturday,	7.

L. C. OWEN, Postmaster General.

General Post Office, Dec. 25, 1865.

Meeting of the Legislature.

COLONIAL SECRETARY'S OFFICE,
January 5, 1866.

WHEREAS, by a Resolution of the House of Assembly, passed on the 14th day of April, 1863, it was resolved that the initiation of all Money Votes should be with the Executive:

NOTICE is hereby given that all applications for MONEY GRANTS for Roads, Bridges, Wharfs, &c., and all Petitions for grants in aid of any object whatsoever, which parties may desire to submit to the Legislature at its next annual Session, are required to be sent into this Office on or before the 1st day of MARCH next.

By command,
J. W. MORRISON, Dep. Col. Secy.

Turkey Figs, &c.

TURKEY FIGS, MUSCATEL RAISINS,
ZANTE CURRANTS,
JORDON ALMONDS,
FILBERTS,
WALNUTS,
GROUND SPICES,
ESSENCES,
GELATINE,
BAKING POWDER,
PICKLES and SAUCES,

For Sale by
W. R. WATSON.

City Drug Store, Dec. 18, 1865.

Best Island Tobacco!!

THE subscribers, in returning thanks to their friends and customers for the patronage extended to them since their commencement in business, would intimate that they have

GREATLY REDUCED
The Price of their Tobacco,

which is pronounced by judges to be the

Best Manufactured on the Island.

Samples can be had by calling at their Store in Queen-street, next door to the Bank of P. E Island.

LOWDEN & RICHARDSON.

Charlottetown, April 3, 1865. isl tf

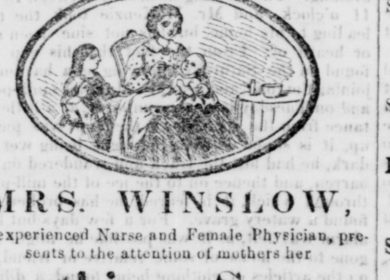

MRS. WINSLOW,

An experienced Nurse and Female Physician, presents to the attention of mothers her

Soothing Syrup,

FOR CHILDREN TEETHING,

which greatly facilitates the process of teething, by softening the gums, reducing all inflammation—will allay all pain and spasmodic action, and is

SURE TO REGULATE THE BOWELS.

Depend upon it, mothers, it will give rest to yourselves, and

Relief and Health to your Infants.

We have put up and sold this article for over thirty years, and **can say, in confidence and truth of it,** what we have never been able to say of any other medicine—**never has it failed, in a single instance, to effect a cure,** when timely used. Never did we know an instance of dissatisfaction by any one who used it; on the contrary, all are delighted with its operations, and speak in terms of highest commendation of its magical effects and medical virtues. We speak in this matter **"what we do know,"** after thirty years' experience, **and pledge our reputation for the fulfilment of what we here declare.** In almost every instance where the infant is suffering from pain and exhaustion, relief will be found in fifteen or twenty minutes after the syrup is administered.

This valuable preparation is the prescription of one of the most **experienced and skilful nurses** in New England, and has been used with **never-failing success** in

THOUSANDS OF CASES.

It not only relieves the child from pain, but invigorates the stomach and bowels, corrects acidity, and gives tone and energy to the whole system. It will almost instantly relieve

GRIPING IN THE BOWELS, AND WIND COLIC,

and overcomes convulsions, which, if not speedily remedied, end in death. We believe it the **best and surest remedy in the world,** in all cases of **Dysentery and Diarrhœa in Children,** whether it arises from teething, or from any other cause. We would say to every mother who has a child suffering from any of the foregoing complaints—**do not let your prejudices, nor the prejudices of others,** stand between your suffering child and the relief that will be **sure—yes, absolutely sure—**to follow the use of this medicine, if timely used. Full directions for using will accompany each bottle. None genuine unless the facsimile of **CURTIS & PERKINS,** New York, is on the outside wrapper.

☞ Sold by Druggists throughout the world.

Principal Office, No. 48, Dey Street, N. Y.

Price only 35 Cents per Bottle.

Oct. 9, 1865.

YARMOUTH IMPROVED STOVES.

THE subscriber has this week received from the Factory, a full and complete cargo of those celebrated

Cook, Box and Franklin

STOVES,

Ex Schooner "Blue Wave." Those STOVES cannot be beat for

Durability, Neatness and Economy,

and are the only Stoves imported here that give general satisfaction, and are now offered for sale

Low for Cash, Merchantable Produce, or Twelve months' credit on approved Notes.

☞ A good assortment of Fall and Winter Goods.

R. J. CLARKE,
Orwell Cheap Store.

Oct. 16, 1865.

Mud Diggers.

CHAIN,
STEEL,
IRON,

suitable for the above, at

W. E. DAWSON'S.

Dec. 18, 1865.

Lloyd's Register of British and Foreign Shipping.

OCTOBER, 1865.

THE Committee have recently had under their consideration the Standing of Spruce in the Table A attached to the Rules, and have determined to allow the use of this material in Ships of the 5 years' grade for all parts, except Stem, Sternpost, Transoms, Knight-heads, Hawse-timbers, Aprons and Deadwood.

GEORGE B. SEYFANG,
Secretary.

RICHARD SLOGGET,
Surveyor, Prince Edward Island.

Register Grates.

JUST RECEIVED, a large assortment of REGISTER GRATES and MANTLES, a very choice lot.

DODD & ROGERS

Dodd's Brick Store, Pownal-street, August 14, 1865.

Underwriters' Notice.

THE Subscriber having been appointed AGENT, at Prince Edward Island, for the *New York Board of Underwriters, Columbian Insurance Company of New York, and Boston Board of Underwriters,* will be glad to receive early notice of losses which may occur, and to render such assistance to vessels in distress as may be in his power to afford. Masters or Owners of such vessels or their cargoes, are recommended to report as soon as practicable.

J. S. CARVELL.

Ch'town, Oct. 30, 1865. tf

WATCHES and JEWELLERY.

JUST RECEIVED, from ENGLAND, of best quality, and for sale at a low price—

Horizontal Watches in Silver Cases.

4 holes jewelled,	£3 10 0
Do. in Hunting Cases,	4 0 0
English Levers,	9 0 0

Watch Chains and Keys, Finger Rings, Steel Ear Rings and Brooches, Gents' Pins in great variety, by

A. PURCHASE, Watchmaker,
Smardon's Corner.

Charlottetown, Oct. 31, 1864.

Grain! Grain! Grain!

THE highest price given for BARLEY and OATS, at

Coles's Brewery and Distillery,

☞ Constantly on hand, at prices cheaper than can be purchased in the market, the best of Rum, Brandy, Gin, Whiskey, and a superior article of Malt Whiskey. Also—X, XX, and XXX Ale.

Charlottetown, June 20, 1865.

THE LONDON & LANCASHIRE FIRE AND LIFE INSURANCE COMPANY,

HAVING A LARGE PAID UP CAPITAL,

Accept all Classes of Risks,

At Reasonable Rates of Premium.

CHARLES YOUNG, Agent.

October 17, 1864.

Life Assurance Company of Glasgow.

ESTABLISHED IN 1838.
Incorporated by Act of Parliament.

GOVERNOR:
The Right Honorable The Earl of Glasgow.

Subscribed Capital,	£600,000
Accumulated Funds,	480,000
Annual Revenue,	95,000
Subsisting Assurances,	2,500,000

HENRY DUNLOP, Esqr. Chairman.
W. F. BIRKMYRE, Esqr, Manager.

Distinctive Features in the Company's Business System—

Annual Division of Profits,
Policy-Holders Participate in Profits from First Year of Entry,
Bonus Assurance at the Smallest Outlay,
Seven Years Half Credit Assurance.

Exemptions—Foreign Travel and Foreign Residence.

Rates of Assurance, and all other information, may be learned from the Agent for this Island, at GEORGETOWN. WM. SANDERSON.

Georgetown, June 27, 1864. 1y

F. P. NORTON,

Commission Merchant,

AND

Auctioneer.

GEORGETOWN - - - P. E. ISLAND

October 24, 1864. 1y

DR. C. L. STRICKLAND,

Surgeon Dentist,

Great George Street.

CHARLOTTETOWN.

April 17, 1865. 1y

THOMAS KELLY,

Attorney and Barrister-at-Law,

CONVEYANCER, &c.

OFFICE—Queen Street, (over Welsh & Owen's.)
RESIDENCE—North American Hotel.

Charlottetown, - - - P. E. I.

November 6, 1865.—6ms.

A. McNEILL,

Auctioneer and Commission Merchant.

AUCTION ROOM—That well-known Business Stand, Welsh's Corner, Queen Street. Consignments respectfully solicited.

OFFICE—Reading Room Building.

Charlottetown, - - - - - P. E. Island.

February 5, 1866.

WILLIAM JAKEMAN,

Blacksmith & Farrier,

Old Stand, near Temperance Hall,

HAS REMOVED his business to the City, and can be consulted at all hours. SHOEING on the most improved principle.

☞ All kinds of Agricultural Implements prepared at the shortest notice.

WANTED, a person who has had some experience in Horse Shoeing. Highest wages will be given.

Charlottetown, August 7, 1865.

THE MOST RELIABLE FRIEND!

Holloway's Ointment.

Its Searching & Healing Properties are known and recognized throughout the World.

The number of years this invaluable Ointment has stood the test of public opinion, (and the longer known the better appreciated) is a testimony of itself more convincing than anything that could be written in praise of its truly wonderful healing properties. In the cure of bad legs, bad breasts, sores, wounds, and ulcers, its effect is marvellous. For ring-worm, scald-head, scrofula, and diseases of the skin generally, there is no remedy to be compared to it. When assiduously rubbed upon the skin (previously well bathed in warm water) this Ointment is quickly absorbed into the system, and cleanses, in its passage, every part to which it is applied.

Glandular Swellings, Mumps, Bronchitis, Quinsey, Sore Throats and Diptheria.

In any of the above diseases, immediate and permanent relief is obtained by effectually rubbing this detergent Ointment, twice a day, upon the neck, chest and back. Its acts upon the very mainsprings of life; for through the glands pass all new matter required for the body's reparation and all old particles detrimental to its preservation. The Ointment, used conjointly with Holloway's Pills, will act so searchingly and certainly as to effect cures in the most hopeless cases.

Rheumatism, Lumbago, Contracted and Stiff Joints.

Many thousands of martyrs from the above complaints have found life almost unsupportable; yet, if Holloway's Ointment be briskly and perseveringly rubbed upon the parts affected, ease may be safely guaranteed, especially if the pores of the skin be previously opened by fomentations with warm water. The gross humors require expulsion from the system; it is therefore necessary to have recourse to Holloway's admirable Pills, which, by purifying and strengthening the system, greatly assist the operation of the Ointment and facilitate and confirm the cure.

Bad Legs, Bad Breasts, and Ulcerations of all kinds.

There is no medicinal preparation in the world which may be so thoroughly relied upon, in the treatment of the above ailments, as Holloway's Ointment. Nothing can be so simple or safe as the manner in which it is applied, or its action on the body, both locally and constitutionally. The Ointment, rubbed around the part affected, enters the pores just as salt enters meat. It quickly penetrates to the source of the evil and drives it from the system.

Erysipelas and Scrofulous Sores.

In all irritations of the skin, sores, ulcers, burns or scrofulous enlargements of any kind, Holloway's Ointment presents a ready and easy means of cure. It manifests a peculiar power in restraining inflammation, removing stagnation, cooling the heated blood, and checking all acrimonious and unhealthy discharge.

Diseases attendant on Childhood.

Diseases incident to early life fall more under the management of the mother than the medical man. Holloway's Ointment should therefore be regarded by her as a "Household Treasure," as it never fails in bringing out the rash in measles and scarlatina; and for the removal of all skin diseases its effect is miraculous. In cases of whooping cough and croup, this invaluable Ointment should be rubbed twice a day upon the throat and chest, and the youngest invalid will derive therefrom the most soothing relief. Two or three of Holloway's famous Pills, reduced to a powder, will augment the curative powers of the Unguent.

Both the Ointment and Pills should be used in the following cases:

Bad Legs	Corns (soft)	Rheumatism
Bad Breasts	Cancers	Scald Heads
Burns	Contracted and	Sore Nipples
Bunions	Stiff Joints	Sore Throats
Bite of Mosche-	Elephantiasis	Skin Diseases
toes and Sand	Fistulas	Scurvy
Flies	Gout	Sore Heads
Coco-bay	Glandular Swel	Tumours
Chiego-foot	lings	Ulcers
Chilblains	Lumbago	Wounds
Chapped Hands	Piles	Yaws

Sold at the Establishment of PROFESSOR HOLLOWAY, 244, Strand, (near Temple Bar), London; also by all respectable Druggists and Dealers in Medicines throughout the civilized world, at the following prices:—1s 1½d, 2s 9d, 4s 6d, 11s, 22s, and 33s each Pot.

_ There is a considerable saving by taking the larger size.

N. B. Directions for the guidance of patients in every disorder are affixed to each Pot.

August 7, 1865

Carlton's Condition Powders!

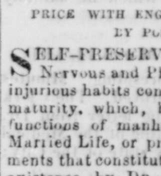

A Slight Cold,
Cough, Hoarseness or Sore Throat, which might be checked with a simple remedy, if neglected, often terminates seriously. Few are aware of the importance of stopping a Cough or Slight Cold in its first stage; that which in the beginning would yield to a mild remedy, if not attended to, soon attacks the lungs.

Brown's Bronchial Troches were first introduced eleven years ago. It has been proved that they are the best article before the public for Coughs, Colds, Bronchitis, Asthma, Catarrh, the Hacking Cough in Consumption, and numerous affections of the Throat, giving immediate relief.

Public Speakers & Singers
will find them effectual for clearing and strengthening the voice.

Sold by all Druggists and Dealers in Medicine, at 25 cents per box.

DR. LA'MERT

ON

SELF-PRESERVATION.

PRICE WITH ENGRAVINGS AND CASES, 1s. 6D, BY POST, 3s. CURRENCY.

SELF-PRESERVATION: A popular Essay on Nervous and Physical Debility, resulting from injurious habits contracted in youth, or excesses in maturity, which, by prematurely exhausting the functions of manhood, destroy the happiness of Married Life, or prevent the fulfilment of engagements that constitute the most cherished objects of existence, by DR. LA'MERT, 37 Bedford Square, London, Licentiate of the Royal College of Physicians of Edinburgh; Member of the Royal College of Surgeons, England, &c.

The above work contains most useful and interesting information on the physiological changes which occur in the Reproductive System during the periods of youth, puberty, and manhood; and on the due attainment of that degree of functional vigour upon which the hopes of posterity depend. It also points out how all the attributes of manhood can be preserved to an advanced period of life, how they are lost, and how they can be recovered. It is free from the gross exaggerations, alarming descriptions and dangerous remedies so generally resorted to by persons, who, practising with false medical qualifications, inflict most serious injuries, and render judicious treatment frequently abortive.

The author is the only legally qualified practitioner whose name stands on the 'Medical Register,' (the sole test of medical qualification) who has been exclusively engaged for a series of years in the treatment of the various functional disorders of the nervous and reproductive system, which, owing to the great discoveries of modern science, are rendered subservient to a rational, simple and easy mode of treatment.

At home for consultation daily from ten till two, and from six till eight, either personally or by letter—37 Bedford Square, London, England.

Patients residing in the Colonies can be successfully treated by correspondence, and remedies can be forwarded in secresy and safety to any address.

"SELF-PRESERVATION" may be had of the undermentioned Agents, price 1s 6d; free by post, 3s currency:—Halifax, N. S., Mr. Johnson, Chemist. Yarmouth, N.S., Messrs Young & Baker, Booksellers. Sydney, C. B., Mr. J. P. Ward, News Office. St. John, N. B., Messrs. H. Chubb & Co., *Courier* Office. Charlottetown, P. E. I., Mr. John Ings, *Islander* Office.

Charlottetown, Nov. 9, 1863. 1y

The Examiner

IS Printed and Published, every MONDAY, by EDWARD WHELAN, at his Office, Hillsborough-street, near King-Square. PRICE—15s per annum, payable half-yearly IN ADVANCE.