ISLAND NEWS PAGE
City, Queens And Kings
The Guardian, Charlottetown, Sat. Aug. 17, 1963. 5

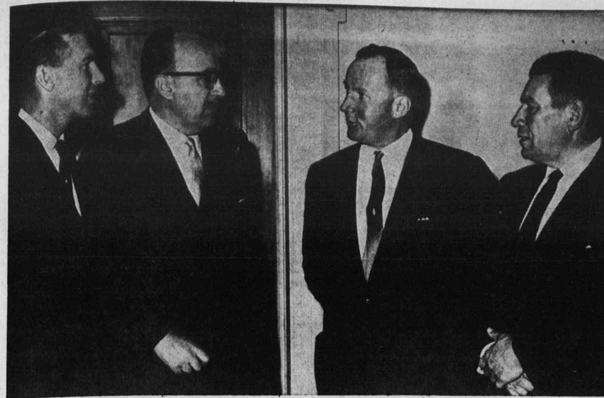

ARGENTINIAN OFFICIALS TALK POTATOES

Discussing extended sales and market openings for Island potatoes in Argentina at a special dinner meeting last night at the Charlottetown Hotel were, from left to right, John B. Mountain, plant products division, agriculture and fisheries branch, department of trade and commerce, Ottawa; Ciro E. Cavia, national horticultural advisor, research and extension, Argentina; Hon. Andrew MacRae, provincial minister of agriculture; and Arturo Rodriguez Jurado, department of agriculture, Argentina.

City Police Court Has Large Docket

There was a large docket at the City Police Court yesterday morning. Magistrate A.J. Haslam presided.

Peter B. Campbell, Charlottetown, charged with drunken driving pleaded guilty to the lesser count of driving while impaired and was remanded to Aug. 23 wth bail set at $200.

The case of Terry M. Knudson, Charlottetown, charged with assaulting David Clow by "grabbing him on the arm with his hand", was adjourned to Aug. 23.

A charge of non-support against Everett John Irving, Charlottetown, was withdrawn. Also withdrawn was a charge of disorderly conduct against Ralph Boyd Gregory, Charlottetown.

The case of Blair Wendell Beer, Charlottetown, RR 2, charged with driving without due care and attention was adjourned to Monday.

Joseph Emmett Roberts, Bonshaw, and Frederick E. MacDonald, Crapaud, charged with speeding, were fined $35 and costs or 15 days, and $15 and costs or five days, respectively.

A man appearing on two separate counts of possession of liquor in a place other than his residence was fined $20 and costs or 30 days for each offence. Two others received a $20 and costs or 30 days fines on similar charges, and a fourth was remanded without bail to Aug. 20.

Five persons appeared on charges of being drunk and incapable. Two received fines of $20 and costs or 20 days, one $20 and costs or 15 days, one was sentenced to 20 days in jail, and the fifth was also given a 20-day sentence with commitment held until noon.

A fine of $5 and costs or two days was given a man charged with failing to halt at a stop sign, and the case of a Montreal resident charged with failing to observe a yield sign was adjourned to Monday.

GRADUATES

Miss Sylvia Taylor, daughter of Mr. and Mrs. J.H. Taylor, 9 Park Terrace, Charlottetown, received the degree of Bachelor of Science in Home Economics at the summer convocation of Mount Allison University.

Two Crews Of Island Scouts Leaving For Sailing Regatta

PAGE 5 TWO ....

Two teams of boy scouts are to leave the province over the weekend to take part in the third national Boy Scout sailing regatta at Lake St. Louis, just outside Montreal, next week.

One team, John Rankin and Percy Simmonds, is from Charlottetown. The second, Stevie Clarkson and Jock Beck, is from Montague.

The boys will travel by air.

Boats are being provided by SS Venture, the Sea Scout base at Montreal. The sailing craft they will use are of fiberglass, known as Flying Juniors.

The boys will be guests of Montreal residents Sunday. Monday they will have practice runs. Competition will begin Tuesday and continue through to Friday. The boys return home Saturday.

Each province is sending two teams. In addition there will be competitors from the United States and from Europe.

The Charlottetown crew was trained by the Charlottetown Yacht Club under the direction of Don Martin, while the Montague boys were trained by the yacht club there, under the direction of Ralph Beck.

Blood Donor Clinics Slated For Morell, Souris On Wed.

Karl MacAdam is for the second year heading the Legion committee which is sponsoring the Red Cross blood donor clinic scheduled for the Morell Legion Home from 2 - 4 p.m. on Wednesday, Aug. 21.

Mr. MacAdam reports his committee members busy soliciting donors in Morell and in all the surrounding areas. He is confident that last year's excellent results of 133 registered on a quota of 120 can be exceeded and win for Morell the coveted award which has been put up for competition for the first time by the provincial command of the Legion.

This award is to be presented to the Legion branch having the largest number of its members turn out as donors at a Red Cross clinic. The Morell Legion is also setting its sights on the Manning Trophy, which is now in the possession of the Kensington Legion.

Marcus A. Mooney, under whose chairmanship the 1962 Legion sponsored Red Cross blood donor clinic at Souris was such an outstanding success, is heading the Souris committee again this year. He is quite determined that Souris will be winning top honors in both the Manning and legion trophy competitions.

The Souris clinic takes place on Wednesday evening between 8 and 10 o'clock at St. Mary's Hall there.

Possession Of 'Wash' Charge Faced By Trio

Three Crapaud residents pleaded not guilty to charges of unlawfully possessing a quantity of wash suitable for the manufacture of spirits. They appeared before Magistrate James B. Johnston, in Queens County magistrate's court yesterday.

The three, Duncan MacLean, George Elmer MacDonald and Myrtle (Mrs. Elmer) MacDonald had their cases adjourned to Aug. 30 for hearing.

On a charge of vagrancy, Gerald Leith Myers, Charlottetown, was remanded to Aug. 26 to fix a date for hearing. Bail was to stand.

Pleading not guilty to a charge of driving while his licence was suspended, Garth Elmer Pigott, Mt. Stewart, had his case adjourned to Aug. 26 to fix a date as his counsel, John P. Nicholson, was on holidays and could not be present to represent him at yesterday's session.

PLEADS GUILTY

Ralph Charles Godkin, 17, of Charlottetown, charged with the theft of a car and who had previously pleaded guilty to the charge asked the magistrate if he could serve his sentence at Riverside Hospital where he could receive some assistance.

Magistrate Johnston told the accused that there was no medical evidence to warrant his sending Godkin to the hospital so the case was adjourned to Aug. 21 to give a doctor time to examine the accused to see if treatment was necessary.

Five persons pleaded guilty to charges of being in possession of alcohol in other than their residences and were fined $20 and costs or 30 days.

Found guilty of being intoxicated in a public place three men were fined $20 and costs or 15 days.

In traffic court, five motorists were fined $10 and costs or five days for travelling at speeds exceeding the speed limit by ten miles.

Similar fines were meted out to two persons; one for failure to report an accident, the other for driving without a license. Three men were each fined $5 and costs or two days for failure to stop at a stop sign.

Vacation Bible School Is Held

MURRAY HARBOR — Daily vacation Bible school was held in the Murray Harbor Baptist Church with 28 children from Murray River and Murray Harbor attending.

The school was sponsored by the Home Mission Board and the WMS of the Baptist Church, and was under the direction of Miss Judy Hall and Miss Reta Weaver.

The school closed with a public service in the church. The program consisted of hymns, scripture readings and choruses.

Organist for the evening was Miss Judy Hall.

Two Argentine Representatives On Visit Here

Two agricultural representatives of the Argentine Government are in the province for a few days to examine all phases of the potato industry.

Ciro Cavia, national horticultural advisor of an experimental farms organization, and Arture J. Rodriguez Jurado, director general of the vegetable health service of the Argentine Ministry of Agriculture, arrived Thursday to meet with department of agriculture officials.

Yesterday, they were said to be in the western part of the province looking at potato production, inspection, certification, grading and handling.

The province exported about 568,000 hundredweight of seed potatoes to Argentina in 1962.

Morell Native Dies In Boston

Herbert J. Sinnott, 72, a native of Morell, P.E.I., died Saturday in Boston, Mass., after a long illness.

He was a well known contractor and builder in the Quincy and Milton areas, and was a member of the Morell Club of Boston and St. Ambrose Holy Name Society, Dorchester.

He is survived by Mrs. Mary T. (Kenny) Sinnott; two sons, William Alfred Sinnott of Wollaston, a captain with Northeast Airlines, and Kenny Joseph Sinnot of Weymouth; three daughters, Mrs. Marie Sullivan of Wollaston, Mrs. Eileen Dwyer of Danvers, Miss Phyllis Sinnott of Dorchester; a brother, the Rev. Alphonsus Sinnott of Montreal, four sisters, Mrs. Ida Tetreault of Dorchester, Mrs. Joan Kelly of Boston, Miss Mary and Ann Sinnott, both of Dorchester, and 12 grandchildren.

Solemn Requiem High Mass was celebrated at St. Ambrose Church, Dorchester, by Rev. Owen Sharkey, of the staff of St. Dunstan's University, Charlottetown, a nephew of the deceased. Burial took place in Mt. Wollaston cemetery.

Sister Dies In Regina

Word was received by Mrs. Ernest Bulman, Charlottetown of the death on Thursday of her sister Mrs. John K. Freethy, the former Mary Ann Aldridge Coles of Milton, P.E.I. at Regina City Hospital, Regina, Sask. Funeral is to take place today, with interment in Tregarva cemetery. Her husband predeceased her several years ago.

Mrs. Freethy is survived by two daughters, Joy, Mrs. John Chopyk, and Miss Reta Freethy of Regina also three sisters, Emily, Mrs. John Chandler, Wheatley River; Mildred, Mrs. Guy Berner, Waldron, Mich., and Rebecca, Mrs. Ernest Bulman, Charlottetown.

Sons Of Former Residents Here

Two members of the Air Cadet band from Fredericton, N.B., which took part in the Gold Cup and Saucer parade here yesterday, are sons of a native of Charlottetown. They are Beverly and Terry Arnold, sons of Mr. and Mrs. Ronald Arnold. Their mother was the former Mildred Acorn, daughter of the late Mr. and Mrs. Ed Acorn here.

Elderly Former Resident Dies

The death occurred at Green Oak Nursing Home, Brocton, Mass., of Mrs. Alice (Judson) Disley, widow of Ernest M. Disley, aged 99 years.

Mrs. Disley, a native of Cherry Valley, P.E.I., was the daughter of the late John T. and Alice (Myers) Judson, and went to the U.S. at the age of 20. She was employed with the dressmaking house of Churchill and Alden, later with Eaton Co., for many years. She was a member of Central Methodist Church in Brocton.

Surviving is one brother, C.W. Ground, Providence, R.I. Judson of Churchill, P.E.I. who is 101 years old, and a sister, Mrs. Mary Irving, 88, who shared a room with her at the nursing home. There are several nieces and nephews in Massachusetts and in Prince Edward Island.

Funeral services were conducted by Rev. Richard G. Colby of Central Methodist Church, and interment took place in the family plot, North Burial

Cash Registers Sing Merrily With Navy Visitors In Town

In addition to adding color and excitement to the Old Home Week program, American and Canadian sailors should be making the cash registers of Charlottetown merchants and businessmen jingle merrily.

A naval officer ventured an educated guess last night that the supply officers and the sailors, themselves, will have left some $50,000 in the city before they leave Monday.

He said on Thursday, alone, the ships ordered $7,000 worth of merchandise from local merchants. This included a whopping 3,200 quarts of milk, a couple of tons of potatoes, and 1,200 loaves of bread, among other items.

$50 — $75 EACH

In addition, more than 500 sailors aboard the ships will be picking up souvenirs for their wives families and friends; possibly buying new clothes, and, all in all spend from $50 to $75 each while here.

He said the City of Halifax goes all out every year to get big American aircraft carriers and other ships to pay courtesy calls. He said statistics show Halifax does about a $2,000,000 a year business out of it.

SIX FIRES BURNING

TORONTO (CP)—The department of lands and forests reported six forest fires burning in Ontario Friday amid moderate to low fire conditions across the province. In the previous 24 hours one fire was extinguished and two new ones reported.

Fork Wounds Rollo Bay Boy

SOURIS — A 15-year-old Rollo Bay boy, Edward White, had a narrow escape from serious injury last evening when a mechanical pitchfork broke loose and a tine pierced a muscle in his right side.

His father, Francis White, took him to Dr.A.A.MacDonald in Souris and it was found that the wound was not serious.

The boy and his brother were operating the fork together when it broke loose in some manner and fell on Edward. The accident occurred about 8.30 last night.

Claim Filed In Sinking

MONTREAL (CP)—A claim for $4,000,000 has been filed in Superior Court here by the shipping line that operated the Tritonica, an ore carrier that sank in the St. Lawrence River July 20 after a collision with the Roonagh Head.

Thirty-three seamen aboard the ore carrier died.

The suit was inscribed by Snowberry Steamship Company against Ulster Steamship Company, operators of the Roonagh Head.

A spokesman for McLean Kennedy Limited, Canadian agents for Ulster Steamship Company, said counter-claims have been filed. He gave no details.

Hearings into the collision are being conducted in Quebec City.

Vast Irrigation Project Planned In West Indies

NEW YORK (AP)—The Alliance for Progress is considering a vast irrigation project in the Dominican Republic designed to double the incomes of more than 250,000 inhabitants, the New York Times said.

A Washington dispatch said the program calls for the irrigation of 500,000 acres in the basin of the Yaque del Sur River in the southeastern part of the country.

It may become the largest single development undertaking of the alliance in Latin America. The ultimate cost probably will exceed $150,000,000 in the four or five years the work will take.

The Atliance for Progress is a United States-sponsored aid program for Latin American economic and social betterment.

OFFICERS TRANSFERRED

OTTAWA (CP)—Three RCAF wing commanders will leave posts at RCAF headquarters here this month to join the staff of the Air Force College in Toronto, it was announced Friday. They are Edward S. Annis, 45, of Toronto, Edward C. Miller, 45, of Fort William, Ont., and Hugh Peters, 40, of East Coulee, Alta.

LOCAL BRIEFS

FROM STELLARTON

Carey Weir, Stellarton, N. S., attended the Gold Cup and Saucer Parade in Charlottetown during Old Home Week.

AT MT. STEWART

W.J. MacDonald, retired official of the department of national revenue who has been spending a brief holiday at Mount Stewart and vicinity, left this morning on return to his home in Ottawa.

NO FAILURES

In the recent report of the grade 12 exams the name of Kenneth McKenna, Newtown Cross, a student of Montague High School, should not have been printed with a star as he had no failures.

SAILOR IS HOME

Mr. and Mrs. Roger Rayner and children Nadine and Kirby are visiting with Mrs. Rayner's parents, Mr. and Mrs. C. S. Graves of Passmore Street, City. Mr. Rayner is on the "Inch Arran" in port at Summerside.

FROM IOWA

Sister Mary Polycarp, BVM, of Marian Hall, Mt. Carmel, Dubuque, Iowa, accompanied by Sister Mary Rosina, BVM, of Our Lady of Peace High School, St. Paul, Minn., arrived on the Island, August 8, on a visit to the former's sister, Miss Anna J. MacInnis of St. Georges.

TO VISIT HALIFAX

Mrs. Roger Rayner will leave Monday for Halifax with Mrs. H. Marriott as a travelling company. Mrs. Marriott will spend two weeks visiting with the Rayners in Halifax.

NAVY VISITORS

Lieut. Jacques Caron, former staff officer at HMCS Queen Charlotte, and Petty Officer Wilfred Burke, son of Pipe Major and Mrs. Burke, City, are among the visiting navy personnel here. Petty Officer Burke will receive the Canadian Forces Decoration in a ceremony Sunday morning aboard HMCS Lanark

EASTERN BRIEFS

TO OTTAWA

Mr. and Mrs. Robert Gibbs and their children Wendy and Patricia, who were vacationing at the Strong cottage, Montague, have returned to their home in Ottawa.

FROM MONTREAL

Mr. and Mrs Bloyce Beck and their son Alan of Montreal, are guests of Mr. Beck's parents, Mr. and Mrs. Cecil Beck, Main Street, Montague.

ON VISIT

Mrs. Sarah Murdock of Hamilton, Ont., who is visiting her nieces and nephews in Charlottetown and Dundas was a welcome visitor to Montague this week.

HAS GUESTS

Mrs. Clemmie MacLean, Montague, has as her guests her brother, Fred MacLean and Mrs. MacLean of Calgary, Alta., and her nephew, Dr. Lloyd MacLean, chief surgeon at the Royal Victoria Hospital, Montreal and his young sons.

WERE GUESTS

Mr and Mrs. Floyd MacKinnon were guests on Sunday of the Keith family, Montague.

FROM OSHAWA

Mr. and Mrs. George McGuigan, Oshawa, Ont., and three children, Wayne, Timmy and Karen are visiting their parents, Mr. and Mrs. H.A. MacDougall, St. Marys Road and Mrs. Annie McGuigan of St. Marys Road.

RETURNS TO DUTIES

Miss Nona Bruce formerly of Valleyfield now a supervisor with the Canadian Red Cross at headquarters in Ottawa has returned to her duties after a holiday spent with her aunts, Mrs. Effie Bruce, Montague, and Mrs. Jack MacPherson and Mrs. S.K. Todd, Charlottetown.

43RD ANNIVERSARY

Congratulations are being extended to Mr. and Mrs. M. O. MacPhee, Flat River, on this their 43rd wedding anniversary.

VISITED AUNT

Donna Jean Woodgate, Victoria Cross, has returned home after spending a vacation with her aunt, Mrs. Charles Easter, York Point.

PUBLIC FORUM

(Continued from page 4)

being considered, neither is the common good.

If the mainland bakeries were increasing their prices because of the high quality of their products local consumers might not have much cause for complaint. What would be of more benefit to the consumer and to the common good, even physically, would be for local bakeries to undersell the mainland companies and so give Island citizens the rare treat of eating far better bread at lower prices

Nor is the retailer any more justified in raising his prices simply because a couple of outside companies raise theirs. Yet your story makes all this seem very ordinary and even quite justified.

The very fact that bread prices were increased two cents on Monday and then another cent on Tuesday is rather strange. The companies must have known they intended to raise the price by three cents. Why not do it all at once instead of spreading it out over two whole days? I'm sure this did little to ease the shock to local consumers.

At any rate, I am anxious to see the reaction of local consumers to this latest hike in their cost of living. As for myself, I'm afraid my noble ideals of coming back to the Island to live and work someday for even less money than I am now making are slowly weakening. Perhaps the high cost of living on the Island will eventually make even me a "separatist."

I am, Sir, etc.,
DOMINIC MACDONALD
Ste. Foy, Quebec.

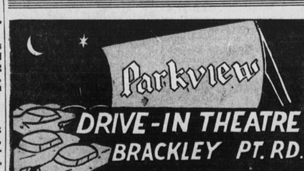

TONIGHT ONLY Show at Dusk

SUNDAY NIGHT SHOW

Sponsored by the Lyons Club for charity. Show at Dusk.

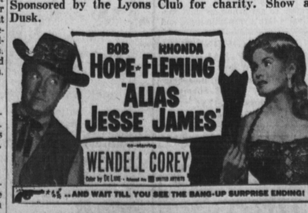

CAPITOL THEATRE
"Where The Movies Are Better Than Ever"
Opposite Confederation Building

TODAY ONLY

SHOW TIMES 2:30 - 7:00 - 9:00

Starring JAMES MASON and NEVILLE BRAND

She Was Only Sixteen BUT !
A Picture of Innocence
Startling Adult Entertainment
Monday and Tuesday EVENINGS ONLY

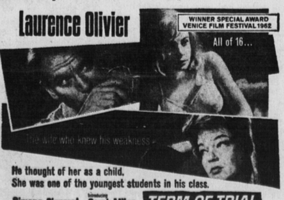

HEY! HEY! HEY! HEY!
SPECIAL MATINEES
MONDAY - TUESDAY AT 2;30
the BIGGEST Show In The World
An ALLIED ARTISTS Picture

VICTOR MATURE - RHONDA FLEMING

NORTH RIVER DRIVE-IN
3 Miles from Charlottetown on Trans-Canada Highway
"Your Theatre Under The Stars"

TONIGHT ONLY Show about 8:45

THIS WAS THE DAY THE WORLD HELD ITS BREATH!
AND HISTORY HUNG IN THE BALANCE!

DARRYL F. ZANUCK'S THE LONGEST DAY

STARTING MONDAY
6— BIG DAYS —6
ADMISSION
Adults 90c plus 10c tax—$1.00
Children 45c plus 5c tax— .50
SEE IT!—IT'S GREAT!

SUNDAY NIGHT SHOW
Sponsored by K. of C. in aid of Charity and Youth Work
SHOW STARTS AT 9 SHARP