GOVERNMENT APPOINTMENTS.

DEPUTY RECEIVERS OF LAND TAX.—In compliance with the provisions of the several Acts of this Island for levying an Assessment on all lands therein, the following persons have been appointed Receivers of the said Assessment:—

Prince County—John Carter, Townships Nos. 1 and 2; George Clark, Township No. 3; Henry Oliver, Townships Nos. 4, 5, 6 and Savage Island; David McWilliams, Townships Nos 7, 8 and 9; Richard Warburton, Townships Nos 10, 11, 12, 13, 14, Lennox Island and Sandhills adjacent; John P. McLellan, Princetown, Princetown Royalty, Townships Nos 18, 19, Grover, Bunbury, Fishery and George's Islands; N. J. Brown, Townships Nos 15, 16, and 17; John Clay, Townships Nos 25, 26, 27 and Indian Island. Richard Hudson, Townships Nos. 28 and 29.

Queen's County—William Johnston, Townships Nos 20 and 21; James Laird, senr, Townships Nos 22, 23, 24, and Peter's Island; David Lawson, Charlottetown, Charlottetown Common and Royalty, Townships Nos 30, 31, 32, 33, 34, the northern moieties of Townships Nos 35, 36 and 37; Townships Nos 48 and 65, Governor's, St. Peter's, York, Pownal, Goose and Bedford Islands; James E. Kelly, the southern moieties of Townships Nos 35, 36 and 37; John McEachern, Townships Nos 49 and 50; John McLeod (Murdoch's son), Township No 67; Alex. McDonald (Hector's son), Townships Nos 57, 58 and Prim Island; Roderick Morrison, Townships Nos 60, 62 and Wood Islands.

King's County—John McGuire, Townships Nos. 38, 39, 40 and 41; Lawrence Kickham, the Southern moiety of Township No. 43, Townships Nos. 44 and 45; Angus McDonald, Township No. 42, and the Northern moiety of Township No. 43; Archibald McKinnon, Georgetown, Georgetown Royalty and reserved lands adjoining, Townships Nos. 52, 53, 54, and that part of Township No. 55 south of Grand River, Panmure and Boughton Islands; George Wightman, Townships Nos. 51, 59, 61 and 66; Daniel Flynn, Township No. 56 and that part of Township No. 55 north of Grand River; James McLean, Townships Nos. 46 and 47; George Harris, Townships Nos. 63, 64 and Murray Islands.

COUNCIL OFFICE, 29th August, 1867.—His Excellency the Lieutenant Governor in Council has been pleased to make the following appointments, viz:—James Edmund Price, Esq., M. D., of Summerside, to be an additional Coroner for Prince County, in terms of the Act 18th Vic., Cap. 23. Mr. George Harris, to be a Commissioner for the recovery of Small Debts for the Court at Murray Harbor, in the place of Cartney McClare, Esquire, resigned. Mr. Henry Griffin to be an Assessor for Georgetown and Common, in terms of the Act above mentioned, in the place of Mr. Donald MacAulay, resigned.

COUNCIL CHAMBER, 4th September, 1867.—His Excellency the Lieutenant Governor in Council, has been pleased to make the following appointments, viz:—Mr. Thomas Handrahan, of Charlottetown; Mr. John Angus McDonald and Mr. Philip Hughes, of Township 35, to be Justices of the Peace for Queen's County.

[FOR THE EXAMINER.]

IXION.

IXION—A Heathen, the father of the Centaurs, half man, half beast. He, for having slandered Juno, was bound to a wheel perpetually revolving over a river of fire in the Inferno.

Poor Ixion, doom'd for lyin' to the wheel stouter than steel, robed in fire, flaming dire, tailing never, rotary ever, Ixion bound; round and round always flying, ever trying, never dying, still is turning, still is burning, toasting, roasting, unabsolving, still revolving on the wheel diurnal turned by the Infernal, o'er the river's flashing quivers, fiery mazes, crackling blazes, tartarean flow in the Inferno. Poor Ixion—lyin' slanderer, Ixion, as witness, sir. Yours, JUPITER.

DR. LIVINGSTONE.—Letters received from on board Her Majesty's ship "Highflyer," now stationed near Zanzibar, state that the Shiek of Kielwa had informed the officers that Dr. Livingstone was still alive, although many of his followers had been killed in a fight with the natives.—*Halifax Church Monitor.*

A SINGULAR STORY.—The real circumstances of the death of that charming and accomplished Princess, the one bright ray of sunshine amid the gloom which hangs over the Austrian Court, have been kept secret from the public, but are well known to the initiated. It seems that the poor Princess, who had accepted the sacrifice which had been demanded of her, and consented to serve as a holocaust to appease the god of discord by uniting herself in marriage with Prince Humbert, of Savoy, had been told that the Prince's passion for smoking would render all companionship with him impossible unless she possessed the same fondness for the odour of tobacco as the Duchess de Valency, who insisted on sitting with her hair combed down in her husband's smoking room so that her ringlets might be impregnated with the fragrance. Now, it so happened that the Princess had a peculiar objection to this very odour, and had been advised, as the only means of combating it, to learn to smoke the mild cigars used by the ladies of Havana. Her apprenticeship had just begun, but her father, the Archduke Albert, having expressed his entire dislike of the unfeminine pastime, the practice was carried on in secret. The day of the fatal event, which filled all Vienna with sorrow and dismay, the Princess was standing at an open window of the Palace, endeavouring to overcome her dislike of the cigar by puffing away with determined vigour, when suddenly her father appearing below the balcony, and looking up to salute her as he passed, she flung the burning end of the cigar over her shoulder lest he should perceive it, and bent low down to return his salute. The cigar had fallen among the flounces of her muslin dress; the movement had created a current of air, and in an instant her dress was in flames. Court logicians, who love to flatter their own prejudices by seeking a reasonable foundation for them, have fostered the superstitious feeling in the mind of the Empress Elizabeth with regard to the Emperor Napoleon by proving that here, again, Fate has been at work with the same intention as when he presided at Solferino and Magenta, for had not Victor Emmanuel been established King of Italy by the Emperor Napoleon, there had been no likelihood of an alliance with Prince Humbert; consequently no need to practice the art of smoking to overcome the wholesome prejudice experienced against it, and consequently the dreadful catastrophe would not have happened.—*Paris Correspondence of the Court Journal.*

The report of the Irish Commissioners of National Education for the last year shows an increase in the schools compared with 1865, the numbers being 6,372 and 6,453 respectively, while the number of scholars has decreased from 922,084 to 910,819. This decrease is ascribed to emigration, though the commissioners allude to "other causes in 1866 calculated to affect the attendance." One model and 51 ordinary school houses are being erected, and 13 vested schools were opened during the year. On the other hand 75 struck off the roll. The commissioners received 226 applications for grants to new schools, of which they complied with 159. Thirty-four of the patrons or managers of these new schools were Protestants, 107 Roman Catholics, 12 Presbyterians, and 6 of other denominations. There are 171,279 Protestant pupils on the rolls, and of these 152,412, or 89 per cent. attend mixed schools.

THE PRINCESS OF WALES—A SAD STATEMENT IF TRUE.—The poor Princess of Wales, after months of torturing confinement without the possibility of exercise, has been ordered to the baths of Germany, as a last resort. It is to be feared that this most delicate and beautiful Princess has been crippled for life. She was too young, too fragile for the duties of her exalted station, and the burdens of maternity. Three children in less than three years exhausted her vitality, and brought on a rheumatic fever, which, scientifically treated by the best surgical skill in England, has resulted in a lameness from which she may never recover. It is a sad case. Never was beautiful Princess received more triumphantly than this one on her marriage with the Prince of Wales. Never was the opening career of a future monarch and his bride entered upon more joyously. Now the prospect is clouded. The Prince of Wales has not the qualities which would enable him to take his place at the head of the youthful aristocracy of England. The Queen may live for forty years, and there is no seeming likelihood either of her assuming the social position a Sovereign is expected to fill or of abdicating the crown. The prospect of holding the awkward position of heir apparent during the long period of the probable life of her Majesty is not an enviable one. To go through life in a series of hurras, and National Anthems a thousand times repeated, replying to toasts of Lord Mayors, laying corner stones, presiding at charity dinners, and having the duties and annoyances of royalty without its emoluments or its possible glories—all this is not a career of a very heroic or enjoyable character. A clerkship in a government office at £300 a year seems a more desirable situation.

(From the Victoria, Vancouver Island, British Colonist, July 16.)

MELANCHOLY ACCIDENT AT ESQUIMALT.

DEATH OF JOHN T. PIDWELL.

Last evening, just as the steamship Idaho for San Francisco had cast off her lines, a lamentable accident occurred to an old and respected citizen. It appears that Messrs. Bushby, Maunsell and Jones, left Victoria in a two-horse buggy for the steamer, shortly before six o'clock, with *Government despatches*, which it was important should go forward yesterday. The hour for the departure of the steamer having arrived, the captain was asked to delay until the despatches should reach Esquimalt. After some persuasion he consented to remain five minutes beyond the time fixed for his departure, and Mr. John T. Pidwell, who was mounted on a fleet horse, dashed spurs into the animal's side, and darted off towards the road with the express design of meeting the buggy and "hurrying it along." The wind was blowing fresh from the south, raising a cloud of dust in the street, and rendering it difficult to discern objects for any great distance. Just as Mr. Pidwell had reached the Esquimalt Road at the point where it intersects with the main street of Esquimalt, the buggy with the despatches turned the corner. The driver of the buggy—Mr W. G. Bowman—having his back toward the wind, and his vision consequently unobstructed, turned his horse to the side of the road to avoid coming in contact with Mr. Pidwell, who having one hand raised to keep his hat from blowing off was unable to see the danger, and was *riding at full speed directly upon* him; but the precaution was of no avail. The side of Mr. Pidwell's horse struck the pole of Mr. Bowman's carriage with great violence, breaking the pole and shattering the front part of the carriage. The horse fell, and poor Mr Pidwell was thrown out of the saddle with great violence, and his head, coming in contact with one of the front wheels of the carriage, was fractured in a most shocking manner. Mr. Bowman, who acted with great presence of mind throughout, leaped from his carriage and succeeded in preventing his own horses from running away, and thereby saved his passengers from at least serious injury. Mr. Bowman escaped with a few bruises. The unfortunate gentleman was rescued from the wreck and carried into Mr. John T. Howard's place, where he received immediate attention from Drs. Ash, Haggin, and Trimble, but he never spoke after the accident, and after breathing gently for about an hour, he passed quietly away, just as his afflicted wife, who had been summoned from the city, reached his bedside. Mr. Pidwell, in his dying moments, received every attention at the hands of his medical attendants, and at those of Mr. and Mrs. Howard, Mr. Fisher, Mr. Williams, and other Esquimalters, to all of whom the family feel under deep obligations. Governor Seymour witnessed the accident, and Mr. Maunsell, at His Excellency's request, remained on the spot during the evening and accompanied the remains to town. A. F. Pemberton, Esquire, Coroner, with great promptitude, held an inquest over the body in the evening. Mr. F. Williams was chosen foreman of the jury, and the following evidence was adduced:—

JOHN A. JONES, sworn.—At or about 16 minutes after six o'clock this evening I was, in company with Mr. Bushby, driving in a buggy from Victoria to Esquimalt; on turning the corner of the road opposite Mr. Fisher's house in Esquimalt, the deceased, John Trevasso Pidwell, who was on horseback, came in contact with the buggy, which caused deceased to be thrown from his horse; Mr. Bowman was driving about the middle of the road, which was level; deceased was riding very fast; there was sufficient room for deceased to pass the buggy; I am of opinion deceased could not see the buggy coming towards him; deceased was thrown underneath the horses attached to the buggy; I cannot say if the horses trod on deceased; Mr. Bowman was driving steadily and there was no want of caution on his part.

After hearing the evidence, the jury immediately returned a verdict of "accidental death."

Mr. Pidwell, who came to this colony early in 1858, was a native of Cornwall, England, and aged about 54 years. He was a member of the late Island House of Assembly, was for some time Superintendent of Roads of Vancouver Island, and was Superintendent for the Victoria Road Commission at the time of his death. He was a man of great energy and ability, and his loss in the community will be severely felt. He leaves a widow and a large family of children, most of whom are provided for, to mourn his awfully sudden demise.

A RELIABLE REMEDY, for expelling worms so common with young children, will be found in Brown's "*Vermifuge Comfits*," or Worm Lozenges, which are pleasant to the taste; and no child will refuse to take them. The combination of ingredients used in making the "*Comfits*" is such as to give the best possible effect with safety. [2w sep 9

Married,

At the Cathedral in this City, on Wednesday, the 4th of September, instant, by the Rt. Rev. the Bishop of St John, assisted by the Rev. W. Foley, Thomas Kelly, Esq. of Summerside, P. E. Island, Barrister at Law, to Mary Emeline, eldest daughter of Mr. Henry W. Eskildson, of St. John, N. B., *formerly of New York, U. S.—St. John, N. B. paper.*

On the 5th inst, at the Manse, Charlottetown, by the Rev. Thomas Duncan, Mr. Robert Galbraith, to Harriet W. C. youngest daughter of A. H. Boswell, Esqr. M. D. and relict of the late Mr. John J. Macdonald, brother of the Rev. Angus Macdonald, Rector of St Dunstan's College.

At North Bedeque, on Tuesday, the 29th ult, by the Rev. Robert S. Patterson, Mr. Theo. Bearisto, of Lot 17, to Miss Frances Dickey, of the same place.

In Charlottetown, on the 11th inst, by the Rev. Alexander Falconer, Mr. David P. Irving, of Lot 50, to Miss Ann Tweedy, of Lot 49.

Died,

On the 23rd August, in Wakefield, England, aged 74 years, George G. Binns, Esq. Deceased was the only surviving brother of the late Charles Binns, Esqr, Barrister and Attorney at Law, of this city.

On Wednesday, the 4th instant, in this city, after a short illness, Elizabeth Gardner, wife of Mr. Benjamin Dawson, aged 69 years.—[Montreal Gazette, Sept 5.

On the 27th ult, at the residence of Mrs. John McCallum, Bedeque, after a short illness, William James, youngest and only son of Robert Stewart, Esq. aged 7 years and 5 months. Suffer little children to come unto me, and forbid them not, for such is the kingdom of Heaven.

At the Lunatic Asylum, Sept, 1867, William Hillman, late a resident of Georgetown, aged 70 years.

At Johnston's River, 28th August, after ten days illness, Mary, the wife of Dennis Ryan, in the 70th year of her age.

Port of Charlottetown.

ARRIVED.

Sept. 6—Sch Adonis, Dwyer, Cow Bay; coal—master. 7—Sarah, Gillis, Pictou; coal—W. W Lord. Sophia, Delorey, Pugwash; paving stones—City. Lily of the Valley, DeGrace, St. John's, N. F; 778 bbls herrings—A. McNeill. Amelia, Eaton, Pugwash; limestone—Beer & Sons. 8—Western Packet, Power, Pictou; coal—Peake Bros & Co. Lucile, Therian, Pugwash; deals—John Douse. Ranger, Mattetal, Tatmagouche; boards—W. Dodd. Two Forty, Watson, Gulf; 324 bbls mackerel—crew and owners. Mary, Murray, Port Hood; coal—A McNeill. Marcelene, Porrie, Quebec; flour—Carvell Bros. 9—John Somers, Hearty, Gulf; 305 bbls mackerel—crew & owners. Progress, Demmings, Pugwash; limestone. Neptune, Foster, Richibucto; deals and boards—N Rankin. Lottie, E Cook, Thurlow, Gulf; 170 bbls mackerel crew & owners. Henrietta, Goff, Pictou; coal, Gas Company. 10—Nine Brothers, Dockendorf, Pictou; coal. Fanny, Janvrin, Gulf; 175 bbls mackerel—crew & owners. Challenge, Campbell, Pictou; coal. Harriet, Hopkins, Quebec; bal. Elizabeth Ann, Grant, Bay Verte; deals—B Davis Seven Brothers, Porter, Boston; flour & mer.—W Dodd, J & T Morris and others. 12—George P. Rust, Cunningham, Gulf; 290 bbls mackerel. Verona, Moran, Chatham; stone. Ship David Cannon, Welsh, Liverpool; merchandize—W W Lord & Co. and others. George Clark, Waugh, Gulf; 420 bbls mackerel. Spirit of the Day, Paton, Pictou; coal.

CLEARED.

Sept 7—Sch Silver Light, English, Londonderry, Ireland; deals. 8—Progress, Demmings, Pugwash; bal. Lottie E Cook, Thurlow, Gulf; fishing. 10—Mary Jane, Terrior, Arichat; bal. Woodbine, Robertson, Pictou; bal. Amelia, Eaton, Pugwash; do. 11—Adonis, Dwyer, Cow Bay; bal. Western Packet, Power, Bay Verte; do. Henrietta, Goff, Pictou; do. Jane, McFayden, do do.

Arrivals in Europe from hence.

Clyde, Aug 18—Bark Empress.

Liverpool, Aug 22—Express. 23—Undine. 24th—L C Owen. 29th—Sailed—Daybreak, for Charlottetown.

Plymouth, Aug 17—Hero.

Liverpool, Aug 31—Loading for P E Island,—Kewadin, Undine and L C Owen.

London, August 31—Loading,—Abeona and Lotus, for Charlottetown.

Clyde, August 31—Loading,—Empress, for Charlottetown.

Holloway's Ointment and Pills.—Urgent Necessity.—These preparations afford the best and cheapest means of removing all ordinary surgical and medical maladies both in this country and in its colonies. In the latter the Ointment and Pills are invaluable, for none but the careless would be without an antidote to the accidental injuries and the many ailments to which the settler must be, more or less, exposed when at a distance from all professional help. Sprains, cuts, burns, skin diseases, ulcers, abscesss, and varicose veins are readily cured by Holloway's remedies. Varicose veins, bad legs, and a host of other evils are immediately relieved and gradually cured by the use of these healing and purifying remedies, which their moderate price and universal diffusion happily place within every invalid's reach.

DESERVING OF CONFIDENCE.—There is no article which so richly *deserves the entire confidence* of the community as "*Brown's Bronchial Troches*" The Troches have received flattering commendations from the most celebrated Clergymen, Lawyers, and Public Speakers, who speak from personal experience. Those suffering from Asthmatic and Bronchial Diseases, Coughs and Colds, should try the Troches.

AN EFFECTUAL WORM MEDICINE.

Brown's Vermifuge Comfits,

OR WORM LOZENGES. Much sickness undoubtedly, with children and adults, attributed to other causes, is occasioned by worms. The "VERMIFUGE COMFITS," although effectual in destroying worms, can do no possible injury to the most delicate child. This valuable combination has been successfully used by physicians, and found to be safe and sure in eradicating worms, so hurtful to children.

Children having worms require immediate attention, as neglect of the trouble often causes prolonged sickness.

Symptoms of worms in children are often overlooked. Worms in the stomach and bowels cause irritation, which can be removed only by the use of a sure remedy. The combination of ingredients used in making BROWN'S "VERMIFUGE COMFITS" is such as to give the best possible effect with safety.

CURTIS & BROWN, Proprietors, New York. Sold by all Dealers in Medicines, at 25 cents a box.

July 29, 1867. 1y

All the Ladies Say so!

That Selee's Hair Life is just the nicest Hair Restorative in *Charlottetown.* It never fails to restore grey hair to its original color, and always stops the falling of the hair, while it promotes a lively, luxuriant growth, removing all Dandruff, scurf and humors, especially Salt Rheum. It is, also, a most splendid Hair Dressing, surpassing all others for making dry and brashy hair soft and glossy.

Mayor DesBrisay has sold it the past year, and says *all* give it high praise. Our customers will find a fresh supply at Apothecaries' Hall. Money refunded if it fails to satisfy, so you will not be *humbagged*, as with other things.

Aug. 5, 1867. 3m

SAVE YOUR STOCK!—Let all who own Horses, Cows, Sheep or Hogs, be on the alert and challenge the first appearance of disease in their favorites, and if they ask, *How shall we cure it!* We say use "CARLTON'S CONDITION POWDERS." Do you wish your horse to look sleek, thriving and well? Use "CARLTON'S CONDITION POWDERS." Do you want a healthy horse? Use "CARLTON'S CONDITION POWDERS." Do you want to save money in fattening all kinds of Stock? Use "CARLTON'S CONDITION POWDERS." Ask for these and take no others. BEST IN THE WORLD.

Sold by all dealers. [sep m

PRICES CURRENT.

CHARLOTTETOWN, September 13, 1867.

Provisions.	
Beef, (small) per lb	3½d to 8d
Do by the quarter	3½d to 5d
Pork, (carcass)	none
Do (small)	3½d to 6d
Mutton, per lb	3½d to 6d
Veal, per lb	3d to 5d
Ham,	6d to 8d
Lamb per lb,	3½d to 6d
Butter, (fresh)	1s to 1s 3d
Do salt	10d to 1s 1d
Cheese, per lb	3d to 6d
Tallow, per lb	8d to 11d
Lard, per lb	8d to 9d
Flour per lb	3d to 3½d
Oatmeal, per cwt	17s to 18s
Eggs, per dozen	8d to 10d
Grain.	
Barley,	4s
Oats, per do	2s 3d to 2s 6d
Vegetables.	
Peas per quart	8d to 10d
Potatoes, per bushel	1s 6d to 2s
Apples	3d to 4d
Poultry.	
Ducks each	1s 3d to 1s 6d
Turkeys, each	6s to 9s
Fowls, each	1s to 1s 6d
Chickens, pair	1s 6d to 3s
Fish.	
Codfish, per qtl	20s to 30s
Herrings, per barrel	30s to 40s
Mackerel, per dozen	3s to 4s
Lumber.	
Boards, (Hemlock)	3s 6d to 4s
Do (Spruce)	4s to 5s
Do (Pine)	7s to 9s
Shingles, per M	10s to 15s
Sundries.	
Hay, per ton	50s to 60s
Straw, per cwt	1s 6d to 2s
Timothy Seed	none
Clover seed per lb	none
Homespun, per yard	4s to 6s
Calfskins, per lb	6d to 9d
Hides, per lb	4d
Wool	1s to 1s 6d
Sheepskins	1s 3d to 1s 6d

GEORGE LEWIS, Market Clerk.

NEW ADVERTISEMENTS.

FIRST FALL IMPORTATION!

BRITISH DRY GOODS

FOR

Fall Season, 1867.

JUST RECEIVED AT THE

BRITISH WAREHOUSE!

PER SHIP "DAVID CANNON,"

7 Boxes and 6 Bales

Cottons & Woollens.

W. & A. BROWN.

September 16, 1867.

STOVE PIPE!

STOVE PIPE! STOVE PIPE!

AT MILLNER'S TIN SHOP,

Great George Street.

STOVE PIPE TIME will soon be along, and the Subscriber intends no man shall sell a CHEAPER OR A BETTER article than he offers. All orders punctually attended to. On hand, a few Air-tight and second-hand STOVES. Also, a large assortment of good TINWARE, at very reasonable prices.

Soap-Stone Cut and Fitted, &c.

As the Subscriber expects soon to want a little CASH, a considerable discount will be made for the same, especially in the article of STOVE PIPE AND ELBOWS!

And the subscriber, ever thankful for the very liberal patronage he has hitherto received from his friends, both in town and country, still TRUSTS—JUDICIOUSLY—TO CARVE his way onward!

GEORGE W. MILLNER.

Sept. 16, 1867. 2m

WANTED,

A Clean and Industrious SERVANT GIRL, who can bring good testimonials of character, to do plain Kitchen work and light Washing. Good wages will be given.

Sept. 16, 1867.

FENCING MATERIALS.

TENDERS will be received at the office of the City Clerk, until the 26th Sept. instant, at noon, for the following description of Fencing:—90 good, sound, straight Juniper Posts, 8 feet in length, to square 6 inches.

ALSO,

3,500 feet good, sound, Spruce Rails, 20 feet lengths, 5 inches width, by two inches thick.

The whole to be delivered on the Market Square on or before the tenth day of October next.

PETER MACGOWAN, City Clerk.

Charlottetown, Sept. 16, 1867.

NEW ADVERTISEMENTS.

BUILDING LOT.

TO be sold by AUCTION on the premises, on SATURDAY, 21st instant, at 12 o'clock,

A Building Lot,

in King Street, nearly opposite the site of the Old Court House, measuring 36 feet on King Street, and extending back 80 feet.

TERMS—20 per cent down, the balance in seven years, with interest at 6 per cent.

WILLIAM DODD, Auctioneer.

Sept. 16, 1867.

P. E. ISLAND Fair & Exhibition.

THE EXHIBITION, as advertised, will be held at the Military Drill Shed, Charlottetown, on WEDNESDAY & THURSDAY, the 9th and 10th days of October next.

Doors open at 11 o'clock, a. m.

ENTRANCE FEE:

Horses and Cattle,	3s. each.
Each Pen of Sheep,	3s. "
" " Pigs,	2s. "

Everything else for Exhibition Free! and to ensure admission MUST BE ENTERED ON THE SECRETARY'S Books on or before TUESDAY, the 8th of October. All Live Stock must also be entered on the same day (Tuesday,) and be on the grounds on Thursday morning, at 11 o'clock, when the Cattle Show will take place.

PRIZES for all articles of Local Industry will be awarded on WEDNESDAY, the first day of the Exhibition.

THE CATTLE SHOW will take place on the following day (Thursday).

Admission to the Exhibition Shed, on the first day (Wednesday,) adults 1s. 6d, children 9d,—following day (Thursday) free.

The Steamers "Princess of Wales" and "Heather Belle" will convey Passengers to and from the Exhibition as follows, viz:—Return Tickets from Shedica, 9s. Summerside, Pictou, Murray Harbour, Georgetown and Souris, 6s. each passenger.

Horses, Cattle, and all articles entered for the Exhibition, carried to and from any of the above named ports for one single ordinary rate of freight.

By Order,
A. McNEILL, Secretary Board of Commissioners of Agriculture.

Sept. 16, 1867.

HOOP SKIRTS.

60 DOZ KID FINISHED HOOP SKIRTS, just opened—VERY CHEAP.

DAVIES & WEEKS.

Queen Street, Sept. 16, 1867. pat 5in

Academy of Music,

Over Mr. Scott's Carriage Repository.

MUSICAL SOIREE.

Thursday, September the 26th.

Under distinguished patronage.

THE first of a series of Monthly Soirees will take place at the above Academy, under the sole direction of MRS. WENTWORTH STEVENSON, on Thursday evening, September the 26th, at 8 o clock.

Tickets 1s 6d, Reserved Seats 3s, to be had at the usual places.

The programme will include a number of new Ballads, Part Songs, chorusses, &c. &c. Also, a collection of Sacred Music, to be sung by several of Mrs. Stevenson's pupils.

N. B. As the Academy will only hold a limited number of persons, early application should be made for tickets. The Programme will appear in the "Islander" on FRIDAY, the 20th of September.

Sept. 16, 1867. 1in

Insurance! Insurance!

FIRE & LIFE

Royal Insurance Company,

LIVERPOOL, G. B.

Capital, $10,000,000.

Annual income exceeds $3,000,000, and rapidly increasing. Aggregate losses paid in Province of Nova Scotia during last 12 years, *a quarter of a million dollars.*

General Agent for Nova Scotia and Prince Edward Island—HUGH HARTSHORNE, Esq, Halifax.

THE Subscriber having been authorized to accept Risks for this Office, in all parts of Prince Edward Island, respectfully intimates that he is prepared to receive proposals in both branches from parties desiring *Policies.*

The well-known character for promptness and liberality possessed by this Office is the best guarantee to Insurers.

Rates moderate, and every information furnished on application. The Company's blanks will be transmitted on request; and proposals may be sent, post paid, to

JOS. F. ELLIS,
General Com. Merchant and Insurance Agent,
Pictou, N. S.

September 16, 1867. 6 mos

Prince Edward Island.

IN CHANCERY.

Re Mark Nathaniel Wright, George Dudley Wright, Margaret Theododia Wright, Matilda Ann Wright, Martha Maria Wright, and Isabel Christiana Wright, Infants, by Betsy M. Wright, their Guardian.

IN pursuance of a Decretal Order, made by His Honor the Master of the Rolls, in this cause, bearing date the 20th day of August last, there will be sold by PUBLIC AUCTION, on the Premises, at Dunk River, in Prince County, in this Island, on WEDNESDAY, the sixth day of NOVEMBER next, at the hour of 12 o'clock, noon, all that valuable Freehold Farm, or tract of Land, situate on Township No. 26, containing 125 acres, a little more or less, with the Messuage, Mills, Buildings and appurtenances to the same belonging, of which George M. Wright, the father of the above named infants, lately died seized and possessed.

The Farm and Premises above mentioned are situated on the Main Road, between Somerset (formerly South-west settlement) and Freetown, Bedeque; having a frontage of 125 chains on the said Road, and being 10 chains in breadth, a little more or less.

The land is of superior quality, about sixty acres of which are cleared and in a good state for cultivation, the residue being covered with a fine growth of hard and soft wood. The principal Dwelling House, a 1½ storey building, is 36 by 28 feet, with a kitchen in the rear 25 by 18 feet; contiguous to which are Wood House, Carriage House, Stables, Workshop and Barn, the latter 45 by 30 feet. The Mills, comprising a very superior Grist Mill (with 3 pairs runners), Shingle, Saw and Carding Mills, are propelled by a powerful stream; and their situation for business purposes is considered to be unequalled in the Island. The property will be offered in three separate lots or sections. One lot comprising the Mills, with a Cottage 20 by 18 feet, and a Workshop 18 by 15 feet, for the use of a Miller, with 25 acres of Land attached. The second lot will comprise the Farm proper, consisting of about 75 acres, with the Dwelling House and other Buildings above described; and the remaining 25 acres, being the northern section of the tract, and all cleared, will form the third lot.

Should intending purchasers prefer it, the whole property will be sold in one Lot.

TERMS—Ten per cent. of the purchase money to be paid down at the time of sale, and the residue of one-third of the purchase money, 23⅓ per cent. upon the execution of the Deeds. The remaining two-thirds to be secured by Mortgage on the premises, in manner more definitely to be expressed in the conditions of Sale.

Dated at Charlottetown, this 10th day of September, 1867.

J. LONGWORTH, Master in Chancery.

Hodgson, Solicitor. [sep 16]

WANTED IMMEDIATELY,

5 EXPERIENCED FISHERMEN for Boat Fishing. Also 2 ABLE SEAMEN, and a capable STEWARD, for the new Packet Schooner "Alice Myrick." Apply to

I. C. HALL.

Ch'town, Sept. 18, 1867.

NEW HERRING!

FOR Sale, 300 barrels Newfoundland HERRING, (caught this season), just arrived ex schooner "Lily of the Valley," and for sale cheap for Cash or approved credit.

A. McNEILL, Auctioneer.

Reading Room Building, Sep. 16, 1867.

ERSKIN'S BRAHEE SUGAR POWDERS,

A Tonic and Unfailing Remedy for

Rheumatism of all kinds, Neuralgia, Lumbago, Sciatica,

As also for FACE-ACHE, TOOTH-ACHE, EAR-ACHE, COUGHS, and all affections from Colds.

☞ See Lancet, under MEDICAL PATRONAGE.

WM. R. WATSON.

City Drug Store, Victoria Building, Queen Street, Sept. 16, 1867.

Valuable Freehold Property for Sale.

THE Subscriber offers for sale that valuable property situated in Pownal Street, between the properties of the late Hon R. Hutchinson and James D. Haszard, Esqr., having 54 feet front by 100 feet back, with a Dwelling House containing nine Rooms and Kitchen, and a commodious Shop, together with a stable in the rear. This property forms an excellent Stand for any kind of business, especially a Boarding House or Tavern, and will be sold on reasonable terms. Please apply on the premises to the owner.

WILLIAM MURRAY.

Ch'town, Sept. 9, 1867. tf

TOWN LOT AND Dwelling House!

TO BE SOLD BY PUBLIC AUCTION, on MONDAY, September 23rd, at the Colonial Building, at the hour of 12 o'clock, noon, TOWN LOT No. 45, in the second hundred of Lots within Charlottetown, with the DWELLING HOUSE and Premises situate thereon, and lately in possession of Mr. DONALD McPHEE, late of Charlottetown, deceased. The interest to be sold is the fee-simple estate in the premises as conveyed to the Government of this Island by a Sheriff's Deed bearing date the first day of September, 1863.

TERMS.—One half the purchase money at the time of Sale, and the remainder in six months following.

JOHN ALDOUS, Com. of Public Lands.

Sept. 9, 1867. isl

VALUABLE FREEHOLD PROPERTY AT AUCTION.

THE Subscribers are instructed by MR. E. W. JARVIS to sell at Public Auction, at the Colonial Building, on THURSDAY, 10th OCTOBER next, at 11 o'clock, that portion of the SPRING PARK PROPERTY fronting on the Malpeque Road, and containing about 17 ACRES. The property has been divided into 17 Lots, each having a frontage on the Malpeque Road.

Plans may be seen and information obtained on application to

CARVELL BRO'S, Auctioneers.

September 9, 1867. isl pat

FOR SALE,

By Private Bargain.

THE LEASEHOLD INTEREST of fifty acres of excellent LAND on Donaldston Estate, on Lot No. 35, and fronting on Bedford Bay, together with all the conveniences of Marsh Mud and other Sea Manure. Apply for particulars to John A. McDonell, Esqr., or on the premises to

MICHAEL McAULEY.

Donaldston, 9th Sept. 1867. 2m

A PROCLAMATION

BY HIS EXCELLENCY

GEORGE DUNDAS, ESQUIRE,

Lieutenant Governor and Commander-in-Chief in and over Her Majesty's Island Prince Edward, and the Territories thereunto belonging, Chancellor, Vice Admiral and Ordinary of the same, &c. &c. &c.

GEORGE DUNDAS, Lieut. Governor.

WHEREAS His Worship the Mayor of the City of Charlottetown hath, on account of the recent fires which have taken place in this City, and which are supposed to be the work of Incendiaries, expressed to me his apprehension of impending danger from Incendiarism to this City, and his desire that a suitable reward be offered for the detection and punishment of any person or persons who shall hereafter be guilty of any act or acts of Incendiarism: I have thought fit, by and with the advice and consent of Her Majesty's Council, to proclaim, and I do hereby proclaim and offer a Reward of ONE HUNDRED POUNDS to any person or persons (not the actual party to the act) who will give such information and evidence as will lead to the discovery, apprehension and conviction of any person or persons who shall hereafter be guilty of any act or acts of Incendiarism.

Given under my hand and the Great Seal of this Island, at Charlottetown, in the said Island, this Fourth day of September, in the year of our Lord One thousand eight hundred and sixty-seven, and in the thirty-first year of Her Majesty's reign.

By command,
GEORGE COLES, Colonial Secretary.

GOD SAVE THE QUEEN.

[sep 9. all city papers 3ins]

Prince of Wales College!

THE PRINCE OF WALES COLLEGE and GRAMMAR SCHOOL will be RE-OPENED, on MONDAY, the 16th current, at 10 o'clock, a. m.

According to altered arrangements, the Classes in both departments will be under the superintendence and control of the Principal.

The hours of attendance during the summer months, viz: from April to November, will be in the forenoon from 9 o'clock to 12½; in the afternoon from 2 to 4; and in the winter months, viz: from November to April, from 9 to 2, as formerly, without any interval.

An USHER for the Grammar School is wanted immediately. Application to be made to Dr. Inglis, who will state terms and duties.

"The Professors of Dalhousie College, Halifax, offer for competition, to the pupils attending the Prince of Wales College, a Scholarship, entitling to free attendance on all the classes of the undergraduate course. The award to be made after examination by the Principal of that College."

The examination for said Scholarship will take place at the Prince of Wales College on SATURDAY, the 12th October next, at 10 o'clock, a. m.

J. LONGWORTH, Hon. Sec'y.

Charlottetown, 9th Sept. 1867. 2i

NOTICE.

THE Subscriber having been duly appointed Attorney for the Rev. MALACHIAS REYNOLDS, late of DeSable, during his temporary absence from this Island, requests all persons indebted to the said Mr. Reynolds to pay up their liabilities without delay.

WM. CUNDALL.

Ch'town, Sept. 9, 1867.

COAL! COAL!

For Sale.

200 TONS ROUND COAL, (Port Hood), parties who have purchased and used this Coal pronounce it an excellent article for House use.

☞ Cheap for Cash. Apply to
A. McNEILL, Auctioneer.

Reading Room Building, Sept. 9, 1867. 3in

School Books!

Cheap for Cash,

AT

HARVIE'S BOOKSTORE,

QUEEN STREET.

Worcester's Dictionary,
Campbell's Geography,
Advanced Reader,
Lennie's Grammar,
Thompson's Arithmetic,
Grey's Arithmetic,
Spelling Books in variety,
The New Series of School Books,
The Irish National Series of Do.
Webster's, Johnson's and Walker's Dictionaries,
Lot Books, Slates, Pens, Pencils, &c. &c.

☞ *Remember the Cheapest School Books are to be had at*

HARVIE'S BOOKSTORE.

September 2, 1867.

ENGLISH EDUCATION!

MRS. W. W. IRVING will open, on MONDAY next, the 16th instant, in connection with her Drawing and Painting Classes, a School for instruction in the different branches of a practical English Education.

TERMS Moderate. Apply at Mrs. Irving's Class Rooms, Prince Street, opposite the Weslyan Chapel.

September 9, 1867.

A CARD.

MRS. E. COOMBS desires to intimate to the young Ladies of Charlottetown that she will open a Class to teach WAXWORK in Flowers and Baskets.

Residence opposite the Catholic Cathedral.

MRS. ELEANOR COOMBS.

Charlottetown, Sept 9, 1867. 3m

☞ Also, a few private Boarders can be accommodated. E. C.

SUMMERSIDE BANK.

A DIVIDEND of FOUR PER CENT. for the Half Year, on paid up Capital, will be paid at the Bank, on and after the 15th inst.

E. L. LYDIARD, Cashier.

August 19, 1867. 4w

ST. DUNSTAN'S COLLEGE.

Under the patronage of His Lordship the Bishop of Charlottetown.

THIS INSTITUTION is situated on the Princetown Road, a mile and a quarter north of Charlottetown. The site is peculiarly beautiful, healthy, and far removed from the distractions and moral dangers of the city.

The halls and rooms of the building are spacious, airy, and comfortable.

The College Grounds are large, affording ample room for games and athletic exercises.

The course of studies embraces all the branches necessary to prepare young men for the study of the learned professions or fit them for mercantile pursuits, such as History, Geography, the English, French, Latin, and Greek Languages, Rhetoric, Mathematics, Philosophy, Chemistry, &c. Music, vocal and instrumental—is also taught.

The College possesses a large and well selected Library, as well as an extensive Philosophy Apparatus.

The Professors and Teachers reside in the Institution, forming but one family with the students, and exercising a constant supervision, favorable to discipline, decorum and good morals.

Catholic students are carefully and frequently instructed in their holy religion, which they are required to practise. The most solicitous attention is paid to the morals of all; and whilst within the College enclosure, they are constantly under the watchful eye of one of the Teachers or Prefects. Perfect discipline is strictly but kindly enforced.

Students when entering must produce satisfactory testimonials of good character.

The College is visited regularly once a week by a Physician.

TERMS

PER QUARTER OF 11 WEEKS.

	£	s	d
Board and Tuition,	6	0	0
Use of Library,	0	1	6
Physician's Fee,	0	1	6

Payments to be made half-yearly in advance.

The College furnishes bed-steads and mattrasses; the students must provide their own beds and bedding, brushes, basins, towels, &c.

The Scholastic year commences on the first* Wednesday in September and ends about the middle of July. Students are requested to enter the College on the first day of the opening of the classes.

For further particulars apply to
A. McDONALD.

St. Dunstan's College, Aug. 19, 1867. isl 6in

* The classes will be re-opened this year on the 11th September.

The Subscribers have on hand,

Barrels Bass bottled ALE, (quarts and pints)
Quarter Casks GENEVA,
Cases Lockend MALT WHISKEY,
Cases Pale BRANDY,
Cases Giner WINE,
Cases Orange BITTERS,
CONFECTIONERY, assorted, in 7 lb and 14 lb packages,
Boxes PIPES, 5 gross each,

which are offered Wholesale at a small advance on cost, for cash or approved notes.

A. A. MACDONALD & BROS.

Georgetown, August 26th, 1867. 3i

Toronto Safe Works.

THE BEST IS THE CHEAPEST.

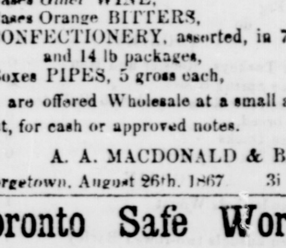

J. & J. TAYLOR,

MANUFACTURERS OF

TAYLOR'S PATENT FIRE & BURGLAR PROOF SAFES.

THE only Safes that never fail to preserve their contents even in the Hottest Fires.

OVER 5,000

of them have been made and sold, and are now in use throughout the Canadas, Nova Scotia and New Brunswick, many of which have been subjected to the severest tests by fire on record, several of them having been Red Hot, from 5 to 10 hours, yet not a dollar, book, or single scrap of paper has ever been destroyed in one of them.

We also manufacture every description of Bank Securities, such as Iron Vaults, Vault Doors, Burglar Proof Steel Safes, Combination Bank Locks, &c., &c.

Send for a Price List.

MANUFACTORY,
Nos. 193 and 200 Palace street,
Toronto, C. W.

☞ Pattern to be seen at the Store of WM. McGILL, Charlottetown, Agent.

September 2, 1867.

NOTICE.

THE Subscriber having closed his business establishment at Summerside, hereby notifies all persons indebted to him, for Rents, Book accounts, Promissary notes or otherwise, that the same must be paid to him at his Office in Charlottetown.

JAMES C. POPE.

Charlottetown, Sep. 2, 1867.

MACKEREL.

WANTED to purchase, any quantity of Mackerel, for which the highest price in cash will be paid.

CARVELL BROS.

July 29, 1867. tf

SELLING OFF!

THE Subscriber intending to close his RETAIL BUSINESS, offers his

Stock in Trade,

AT

Greatly Reduced Prices

FOR CASH!

The Stock comprises the various assortments in

Dry Goods & Groceries,

consisting in part of

DRESS MATERIALS,
CLOTHS, FLANNELS,
READY-MADE CLOTHING,
HATS & CAPS,
BOOTS & SHOES,
COTTON WARPS, &c. &c.

As the above Stock must be sold out by the 1st November, GREAT BARGAINS may be expected. Remember, next door to "Apothecaries' Hall."

ALEX. ROSS.

Ch'town, Aug. 12th, 1867.

TWO PRIZE MEDALS!

THE

Highest Premiums

TO

FAIRBANKS' SCALES,

AT THE

Great Paris Exhibition, 1867.

Thus giving the

FAIRBANKS' SCALE

A POSITION

Above all others in the World.

And they are mentioned in the Award as
THE STANDARD SCALES!

Railroad Track, Hay, Coal, Portable and Counter Scales; Butchers', Druggists' and Brokers' Scales, of every size and variety,

at the

NEW ENGLAND WAREHOUSE,

Fairbanks, Brown & Co.

118 Milk street, Boston.

For Sale in Charlottetown, by
CARVELL BROTHERS,
H. E. STARBIRD & CO.

August 19, 1867. 4i

Fresh Importation.

4 BALES COTTON GOODS,

Per Steamer from BRITAIN, July 24, 1867,

at the

BRITISH WAREHOUSE,

coupled with the

SPRING SUPPLY,

makes the Largest Importation of DRY GOODS

to this market this season.

Bought and Sold on the Best Terms.

W. & A. BROWN.

July 29, 1867.

CHARLOTTETOWN ACADEMY FOR YOUNG LADIES

WILL RE-OPEN AUGUST 19th. Terms, including Board and Tuition in English, French and Music, L12 10s per quarter, payable in advance. Day pupils, L5 per quarter. Vocal Music, German and Drawing, extra.

During the Winter season the Young Ladies will have the privilege of attending weekly Lectures on various scientific subjects, upon which they will afterwards be examined by the Lecturer. A general examination takes place once a year, to which parents and friends of the pupils are invited. A quarter's notice required previous to the removal of a pupil. In connection with the above, there is a Day School for younger Children. Terms, including English, Music and French, L3 10s per quarter, payable in advance. For further particulars, apply to the Principal, Mrs. McDONELL, or to the Rev. D Fitzgerald, Rector of Charlottetown, P E Island.

N B. Drawing, French and German Classes open to young Ladies who are not pupils in the Academy. Instruction in Music, £2 per quarter, for two lessons a week.

July 15, 1867. 3m

A. HERMANS,

GUNSMITH,

Bell-hanger and Tinsmith,

BEGS to inform his friends, and the public generally, that he has again commenced Business on Dorchester Street, next door to the Reading Room Building, where he is prepared to execute all orders in his line with neatness and despatch.

ON HAND,

A neat assortment of Tinware, Kitchen Utensils, &c. &c,

including the patent *Bon Ton Coffee Pot*, which received the Gold *Medal Prize*, at the *Paris* Exposition of 1867. Also, BON TON LANTERNS, which will surpass everything in the *Market*, and suitable for either Farm use or on board Vessels.

A few WATER COOLERS on hand, which, together with a large variety of other Stock, will be sold cheap for Cash.

Mr. HERMANS is Agent for SAWYER'S CRYSTAL BLUE, a new, economical and superior article used in washing, whereby a saving of fifty per cent is guaranteed, and for which he begs to solicit the patronage of Laundry Maids, &c.

Ch'town, August 26, 1867. 4in

Twenty Pounds Reward.

THE above reward will be paid to any person (the party implicated excepted) who will give such information as will lead to the conviction of the offender or offenders who, on Wednesday, the 7th instant, originated the fires on the grounds of Ringwood, the property of Colonel Cumberland. The thanks of the owner are justly due to the members of the Volunteer Force, and others, who exerted themselves on that day and subsequently in arresting the progress of the flames; and it is respectfully requested that pic-nic parties will not resort to those grounds in future, as various rumors current give rise to the suspicion that some evil disposed person or persons selected the time chosen for the late pic-nic to destroy much valuable property.

CHARLES WRIGHT.
Agent for Col. Cumberland.

Ch'town, August 26, 1867. 3i

NEW GOODS.

THE Subscriber has lately received a LARGE ASSORTMENT OF

Dry Goods and Hardware,

which have been bought at Auction, and will be sold very low.

GEORGE HOWATT.

Crapaud, August 22, 1867.

SHOP TO LET.

TO BE LET from the 1st day of October next, that Eligibly Situated FIRE-PROOF SHOP and Premises, adjoining the "CITY HARDWARE STORE," at present occupied by Mr. Lepage, fronting on Queen and Dorchester Streets.

DANIEL BRENAN.

Ch'town, July 15, 1867. 2m

Consignees, take Notice!

PERSONS residing outside of Charlottetown, having GOODS to come by the Steamship "ALHAMBRA" or "COMMERCE," and desiring them forwarded, must send to the SUBSCRIBERS, or their own AGENTS in the City, the original INVOICE of the Goods, by which to make the proper entries at the Custom House, for duties to procure the Permits to deliver.

CARVELL BROS.,
Agents B. & C. S. S. C.

July 22, 1867.

To be Let.

THAT very desirable RESIDENCE, recently occupied by MAJOR PATON, in the Royalty of Charlottetown. Apply to

JAS. C. POPE.

July 29, 1867.

TOWNEND'S HATS AND CAPS.

A LARGE STOCK of the above, received ex "LOTUS," from LONDON, of the newest STYLES and SHAPES—

Good Silk HATS, 7s 6d to 14s.
Paris Velvet do, 20s 27s 6d.
Townend's best do, 32s 6d.
Boys & Gent's. FELT HATS, in great variety.
A large Stock of Tweed and Cloth CAPS,
And also in Ladies' STRAW HATS, &c. &c.

G. & S. DAVIES.

Charlottetown, June 7, 1867.

Bristol Line to New York, VIA BRISTOL, R. I.

FARE: Cabin, $5; Deck, $4.

CARS leave the Depot of the Boston and Providence Railroad, Pleasant street, daily, Sundays excepted,

At 5.30 P. M.

For steamer PROVIDENCE, Capt. Benj. M. Simmons, on Mondays, Wednesdays and Fridays.

For steamer BRISTOL, Capt. Benj. B. Brayton, on Tuesdays, Thursdays and Saturdays.

Passengers going by this line to Philadelphia, Baltimore and Washington, can connect with the New Jersey and Camden and Amboy Railroad.

This line connects also with the Athens line, going to Saratoga and the West, landing at the same Pier in New York.

Baggage checked through.

Tickets, State Rooms and Berths can be secured at the Agent's office, Old State House, corner Washington and State streets, and at the Boston and Providence Railroad Depot.

GEO. SHIVERICK,
Passenger and Freight Agent.

July 15, 1867. 3m

Flour, Tea, Sugar, Molasses, Gin and Rum, &c.

THE Subscriber has in Store and for Sale—

11 Hhds. Bright Porto Rico SUGAR,
25 Puns. Bright Retailing MOLASSES,
80 Puns. Demerara RUM, Pale & Colored,
150 Chests Superior Congo TEA,
25 Hhds. Holland GIN,
500 Bbls. Superior Extra FLOUR,
80 Boxes Liverpool SOAP,
140 Bundles White Cotton WARP,
Hhds. and Q r Casks Pale BRANDY,
Hhds. Port and Sherry WINE.

OWEN CONNOLLY.

Ch'town, 25th Feb., 1867.

NOTICE

IS hereby given that the SUMMERSIDE BANK having assigned to us their interest in a Bill of Sale, given them by Messrs. PIDGEON & STEWART, of Clifton, New London, of their Stock in Trade, Book Debts, Notes of Hand, &c. All persons indebted to the said Estate of Pidgeon & Stewart are therefore requested to make immediate payment to us.

CARVELL BROTHERS.

Ch'town, June 24, 1867.

London House.

Established 1820.

THE Subscribers have now completed their

Importations for the Season,

Per Ships *L. C. Owen*, and *Helen Malcolm*, from LIVERPOOL, *Empress*, from GLASGOW, *Lotus*, from LONDON, and Brigt. *Helen Davies*, from BARBADOES,

WHOLESALE & RETAIL,

at their usual low prices for prompt payment.

G. & S. DAVIES.

Ch'town, June 10, 1867.

NEW DOMINION BROOMS.

66 DOZEN of above, JUST LANDED, ex Brig "LEANDER," from MONTREAL.

N. RANKIN, Auctioneers' Row.

June 10, 1867.

Indigo. Indigo.

300 LBS, in Boxes, 10 lbs each, (warranted) For Sale by

N. RANKIN.

May 13, 1867.