

THE

BOARD



Bob Gray
EXTERNAL V.P.

- GRAY, ROBERT.....417
- HOLMAN, JAMES..... 55
- MITCHELL, GEORGE...143
- WOODSIDE, GRANT....123

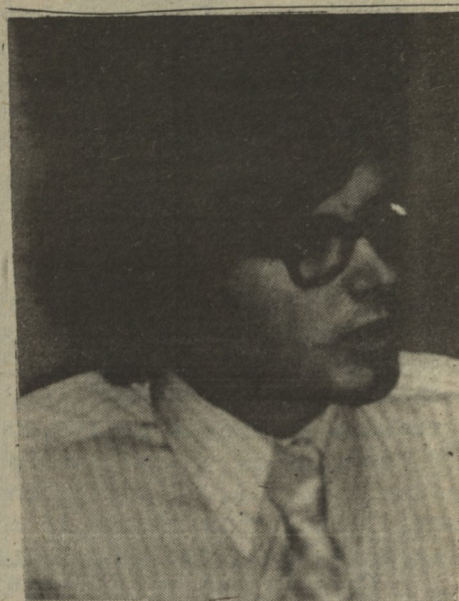

Norbert Moran
INTERNAL V.P.

- FRENCH, THOMAS..... 9
- GILLIS, ROBERT.....161
- KELLY, ROBERT.....207
- MORAN, NORBERT.....337

THE



Pat Duffy
PRESIDENT

- CAMPBELL, WILLIAM.....118
- DUFFY, PATRICK.....552
- LEUTY, ANDREW.....95

NEW

S.U.



Bill MacIntyre
V.P. COMP.

- MACINTYRE, WILLIAM.....383
- O'BRIEN, RICHARD.....346

EXECUTIVE

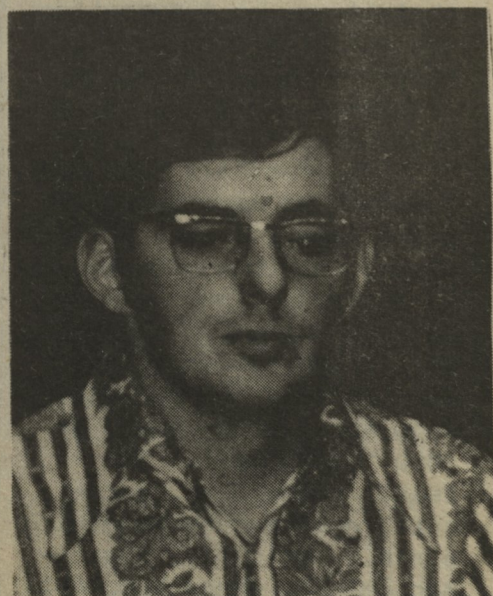

Len McCardle
TREASURER

- GORDON, EWAN.....108
- MCCARDLE, LEONARD.....653