GUARDIAN-PATRIOT HOME OF THE WEEK

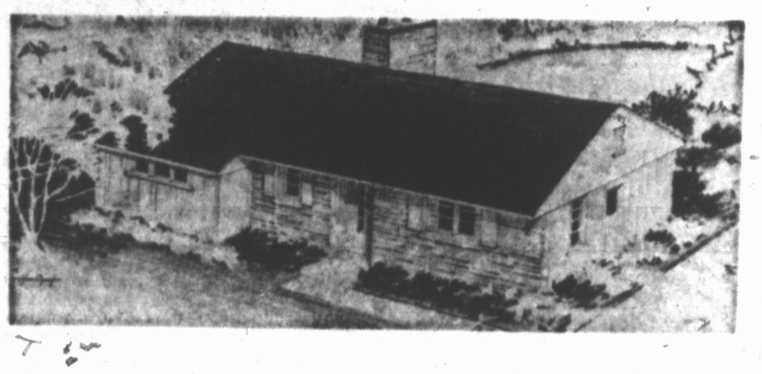

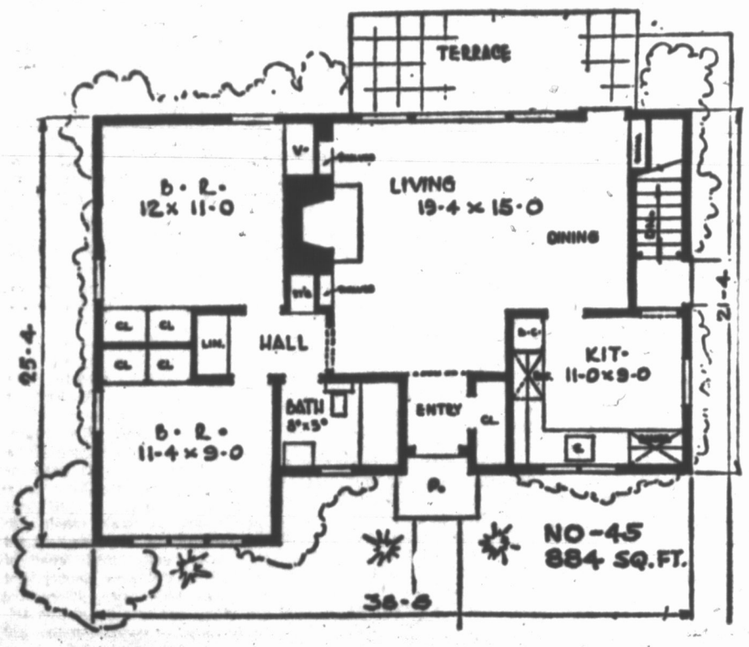

This small home, with its unique arrangement and spacious rooms, is a fine example of what can be accomplished by proper planning. The separate entry hall leads into a large living room which includes bookcases built on either side of the fireplace. There are lots of extra closets and a pleasant and roomy kitchen in the front corner of the house with entry to the basement or side door. With many windows facing the rear, and a lovely lounging terrace, this home will provide great enjoyment. The interesting roof treatment, combined with an exterior of ledgerock and vertical boards, will make this house the showplace of the neighborhood.

HOW TO OBTAIN DESIGN BOOK

The latest design book entitled "Canadian Guide to Home Planning and Design is now available at the offices of The Guardian and The Evening Patriot for $1 tax free. This new edition includes information on financing in detail, landscaping, color selection, etc., plus over 100 popular new designs to choose from. Also included are full details on how to order blueprints.

DAILY MARKET QUOTATIONS

SUMMARY

By THE CANADIAN PRESS

Toronto: Market higher, trading moderately heavy.

New York: Market higher, trading active.

Montreal: Market up, trading moderate.

CURRENCIES

MONTREAL (CP) — United States dollar in terms of Canadian funds down 1-32 at $1.08⅛. Pound sterling was unchanged at $3.01⅞.

NEW YORK

NEW YORK (AP) — Steels, motors and assorted blue chips got in gear Friday to give the stock market a solid gain in heavy trading.

Volume swelled to 6,420,000 shares from 5,790,000 Thursday.

The Dow Jones industrial average once more penetrated the significant area above 900 as it closed with a gain of 3.82 at 900.33.

The top steelmakers advanced as a group. They added their strength to those of the leading auto stocks.

The Associated Press average of 60 stocks rose 1.0 to 336.1.

Ten of the 15 most active stocks advanced, three declined and two were unchanged.

Pan American World Airways was the volume leader, off 1⅛ at 31½ on 367,900 shares. Of this, 168,900 shares came from a single block.

McIntyre Porcupine led Canadian stocks with a 1-point gain. Aluminium Ltd. and Granby Mining were up ⅝. Canadian Pacific and International Nickel gained ⅜ while Walker Gooderham was up ¼. Dome Mines was down ½.

Prices on the American Exchange were generally higher. Scurry Rainbow Oil gained 1, Canadian Marconi was up ¼ while Brazilian Traction was down ⅛.

What stocks did:

	Fri	Thur
Advances	640	614
Declines	477	452
Unchanged	246	297
Total issues	1,363	1,363

NEW YORK CLOSING STOCKS
By The Associated Press

Beth Steel	37⅝	Monty W	36⅛
Borg Warner	53⅝	NY Cent	56
C and O	71⅛	Radio Corp	32
Cons Edison	45	South Pacific	38⅝
Gen Elec	102½	Std Oil NJ	70⅝
Goodyear	52⅝	Utd Aircraft	70⅛
Gt Nor Ry	56	Vanadium	26⅝
Int T T	61	Westinge	69
Kennecott	102		

MONTREAL

MONTREAL (CP) — Stocks were up in moderate trading Friday on the Montreal and Canadian stock exchanges.

Industrial volume was 233,900 shares and mines and oils 2,552,200. The composite index was up 0.7 to 163.7.

Industrials up 0.8 to 169.2, CIL ⅝ to 25⅞, Canada Cement ⅛ to 57½, and Imperial Tobacco ⅛ to 15⅝. Dominion Glass was down ⅝ to 16⅝.

Utilities up 0.2 to 157.6, CPR ¼ to 68 and Newfoundland Light was ¼ to 11.

Banks up 0.2 to 135.2, Nova Scotia ½ to 82 and Montreal and Imperial Commerce ¼ to 67 and 71¼.

Papers up 0.4 to 144.3, BC Forest ½ to 29½. Consolidated Paper dropped 1¼ points to 45¾.

In the base section Falconbridge added ¼ to 68 and International Nickel was up ⅛ to 90¼. In the primary section Aluminium added ⅜ to 31 and Dominion Bridge was up ¼ to 26.

Among speculative mines Cessland dropped 25 cents to $4.45 and Jubilee was down 20 cents to $2.10.

MONTREAL CLOSING STOCKS
By The Canadian Press

Montreal Stock Exchange—March 12

Complete tabulation of Friday transactions. Quotations in cents unless marked $. z—Odd lot, xd—Ex-dividend, xr—Ex-rights, xw — Ex-warrants. Net change is from previous board-lot closing sale.

Stock	Sales	High	Low	Close	Net Ch'ge
Abitibi	10382	$13¼	13	13¼	
Algoma	607	79½	79	79½	+1½
Alliance	250	$13½	13½	13½	
Alm 4¼ pr	100	42½	42½	42¼	— ⅝
Alcan 2 pr	500	49⅝	49⅝	49⅝	
Ang C P 4½	200	28¼	28¼	28¼	
Angt pr 250	135	54	54	54	
Argus	110	$20¼	20¼	20¼	+ ⅛
Arg 250 pr	2265	53½	53½	53½	
Arg C pr	1240	$16½	16⅝	16½	
Atl Sug	300	$19½	19½	19½	+ ⅛
Bail 5⅝ pr	100	25½	25½	25½	
Bank Mont	1815	67⅝	67½	67⅝	+ ¼
Bank NS	185	92	91¼	92	+ ½
Banq CN	180	37½	34⅝	34½	+ ⅛
Banq PC	325	35	35	35	
Bath P	1500	25⅝	25⅝	25⅝	+ ¼
Bath 5¼ pr	200	21	21	21	+ ¼
Brazil	648	6½	6⅝	6½	
BA Oil	539	34½	34¼	34½	— ⅛
BC Forest	1075	29½	29½	29½	+ ½
BC Phone	125	70	69⅝	70	+ ½
Brinco	43435	5⅝	5⅝	5½	
Can Pow	1045	20½	20¼	20½	+ ¼
Can Cem	131	57½	57	57½	+ ⅝
Can Cem	131	57½	57	57½	+ ⅝
Can Cem pr	85	28½	28½	28½	
C Dom Sug	125	25	25	25	
Can Iron	582	48	48	48	— ¼
CSL	265	33	33	33	
CAE	550	14⅝	14⅝	14⅝	— ⅛
Cdn Brew	6600	10¼	10¼	10¼	
C Chm wts	900	11¾	12¼	12¼	— ⅛
C Imp Bk C	559	72⅝	70½	71¼	+ ¼
CI Pow	650	29¼	27	29	— ⅝
CI Pow pr	165	50	50	50	
C Marconi	1300	5⅝	5½	5⅝	+ ¼
CPR	3045	68	67⅝	68	+ ½
Cdn P Fina	1606	15½	15⅝	15⅝	
C Vickers	100	25⅝	25⅝	25⅝	+ ¼
Chemc 100 p	475	23	22	23	+ ¼
Coghlin	800	14½	13½	14½	+1¼
Con Paper	1483	47	45	45⅝	—1¼
C Glass	2165	10¼	10	10	— ¼
Cr Zell A	630	34	34	34	
Crush Int	3175	17	16⅝	17	+ ¼
Denison	315	25¼	24¼	25¼	+ ½
Dist Seag	2095	37⅞	37½	37⅞	— ⅛
D Bridge	378	26⅝	26½	26⅝	+ ¼
Dofasco	1000	26¼	26	26¼	+ ¼
D Glass	1655	17	16½	16⅝	— ⅝
Dosco	775	17½	17⅛	17½	
Dom Tar	3765	23½	23	23	— ⅛
Dom Text	1385	40⅝	40¼	40¼	— ⅝
Dupont	580	54¼	54	54	— ¼
Du Pont pr	25	82⅝	82⅝	82⅝	
Falcon	1020	88	87⅝	88	+ ¼
Fam Play	350	24½	24½	24½	
Fleetwood	2650	20⅝	20¼	20⅝	+ ½
Fraser	1800	32⅝	32⅝	32½	— ⅛
Fr Pete pr	400	360	355	360	
Frost A	3290	25	24½	25	+1
G Dynam	100	42⅝	42⅝	42⅝	+ ¼
GL Paper	700	23½	23	23	—1
Hollinger	270	30½	30¼	30½	
Harding A	75	30½	30½	30½	
Home A	1100	23¾	23	23¼	— ⅛
Homa B	405	24¼	24¼	24¼	— ¼
Husky Oil	1010	13⅝	13½	13⅝	+ ⅛
Imp Tob	2220	15⅝	15½	15⅝	+ ⅛
Int Nickel	3665	90½	89⅝	90¼	+ ⅛
Int Pap	62	33½	35½	35½	+ ⅛
Int Util	815	32½	32⅛	32⅛	— ⅛
Labatt	100	21	21	21	— ¼
Laur Fn 3 pr	100	41	41	41	—4
Loblaw B	1565	9⅝	9¼	9¼	— ⅛
Loeb M	150	13⅝	13⅝	13⅝	+ ¼
Maclaren A	425	21½	21½	21½	
MB PR	1850	36	35	36	+ ⅝
Martin Tel	1310	23½	23½	23½	
Mass-F	3070	34¼	33⅝	34¼	+ ½
Molson A	1140	45	44½	44⅝	+ ¼
Molson B	155	45½	45½	45½	+ ½
Mont Loco	300	15½	15½	15½	
Moore Corp	265	64½	64	64½	+1
Morse B A	500	15⅝	15½	15⅝	+ ¼
Nfld Light	325	11	11	11	+ ¼
Noranda	1850	58⅝	58¼	58⅝	+ ½
NS LP	400	30½	30½	30½	
Ocean Fish	450	7½	7½	7½	
Ogilvie	1275	15⅝	15¼	15½	— ⅛
Ont Steel	500	37½	37½	37½	+1½
Pac Pete	2180	11½	11⅜	11½	
Pow Corp	3185	16⅝	16½	16⅝	
Price Br	975	42⅝	42⅝	42⅝	— ⅛
QN Gas	1973	11½	11⅜	11½	
Que Phone	650	26	25⅝	26	
Rio Algom	350	14	14	14	+ ¼
Roland A	175	11½	11½	11½	— ⅛
Rolland B	100	14	14	14	
Rothmans	150	25⅝	25⅝	25⅝	+ ⅛
Royal Bank	400	58	60½	60⅝	— ⅛
Royal Trst p	100	23¼	23¼	23¼	+ ¼
Ronalds Fed	450	13½	13½	13½	— ⅛
Stl Cem a	25	36	36	36	
Scott Las	100	14½	14½	14½	+ ¼
Shell Can	334	18	18	18	+ ⅝
Simpsons	475	28⅝	28⅝	28⅝	
Southam	340	33½	33¼	33¼	— ¼
Steinbg A	336	45½	44½	45¼	+ ⅝
Texaco Can	310	55	55	55	— ¼
Ste Fr	22	95	95	95	
Tor-Dom	35	66¼	66¼	66¼	— ¼
T Fin A	1500	15⅝	15⅝	15⅝	+ ¼
Tr C Corp	1025	11⅝	11¼	11⅝	+ ¼
Tr Can PL	600	37⅝	37¼	37⅝	+ ¼
Turnbull	100	12⅝	12⅝	12⅝	— ⅛
UN Steel	200	115	115	115	
W Coast tr	350	15¼	15	15¼	
Weston A	1075	19⅝	19¼	19¼	
Wstn A wts	100	11	11	11	
Zellers	2225	$15	15	15	

CANADIAN

Ameran	14500	5½	5	5½	+ ⅛
Ang A Mol	2500	253	253	253	—2
Augmnte	7500	37	35	37	+1
Band Ore	5000	14	13½	13½	+1½
Bateman	2000	7	7	7	+ ½
Black Rwk	1600	275	273	275	
Black River	2200	17	16	17	+1
Blue Bon	700	330	330	330	—5
Bluewtr	500	15	15	15	+3
Brinton Car	50	48	47½	48	+ ½
Bruce Pre	31500	20	19	20	
Burnt Hill	15000	39	36	37	+1
Camflo	15300	375	360	375	
C Ind Gas	5525	$13½	13⅛	13½	
Cl In Tr	v35	$36	36	36	
C Int Urban	100	355	355	355	
C Secur A	1200	145	135	145	+5
Cartier Q	4700	12½	11	11½	— ½
Cessland	500	450	445	445	—25
Chemalloy	600	110	108	108	—2
Chib Cop	2000	7	7	7	
Chipman	20500	27	24	27	+3½
Cleveland	36500	8	7½	8	
C Oil Gas	24325	50	48	49	—1
Comodore	3472	9⅝	9½	9½	
Cmodor A	w 300	5½	5	5	
Cominga	300	12½	12½	12½	
C Canora	11000	60	58	60	
C Manitoba	4600	45	41	41	—4
C Mogador	3500	36	35	36	
C Persh	6500	13	12	12	—1
C Virginia	11000	40	37	40	+3
Copstrm	18000	14	13½	14	+1
Crusade	500	9½	9½	9½	+1½
CrBridge	25600	52	50	50	—1
Dauphin	3000	32	31	32	
Delta Elect	1000	295	290	290	
Denault	600	12	12	12	
Dolsan	18000	22	21½	21½	— ½
D Explore	2000	12½	12½	12½	— ½
Dumont	1000	32	32	32	
E Ventures	4000	35	34	34	—8
Equity	854975	187	175	177	—3
Fab	9000	24	23	23½	+ ½
Fano	4500	10½	10½	10½	+ ½
Flint Rock	3500	58	57	58	+3
Fontana	2000	5	5	5	+1
Ft Reliance	2000	36	36	36	—1½
Fox Lake	292600	47	43	44	— ½
Fundy	500	5½	5½	5½	
G Autotrn	2650	215	200	215	+8
Futurity	3000	41	41	41	+1
Garney	1500	42	40	42	
Glen Lake	30300	165	160	163	—3
Grissol	100	260	260	260	
Gui Por U	18000	33	29	30	+1
Hubba	75	$28½	28½	28½	— ½
Inspiratn	1835	220	215	215	—5
Int Dredg	54200	18	16½	18	+2
James Bay	95950	84	80	82	
Jockey	100	60	600	600	+ ½
JubiLee	17250	229	210	210	—20
Kelly Des	1400	55	55	55	
Kiena	4500	350	340	340	—10
Kelly rts	21400	2	1½	1½	— ½
Kodiak Pt	5314	175	165	175	+5
Kontiki	4500	9	9	9	— ½
Lab Accep	200	$10⅝	10⅝	10⅝	
Lambt A	100	$17½	17½	17½	
Lamont A	150	$16⅝	16½	16½	+ ¼
Lingside	1000	4½	4½	4½	
Lith Crp	500	8	8	8	
Louanna	166000	27	23½	26	+2
M Rygrade	1500	24	21	21	—4
Masval	1000	11	11	11	— ½
Mer Chip	16500	13	13	13	
Mid Chib	400	25½	23½	22½	—3
Midepsa	6100	270	265	270	+5
Mistango	6500	29½	28	29	
Molyb	1000	55	55	55	—6
Monpre	2000	13	13	13	
Mt Pleasnt	8750	104	100	101	—1
Mr Rice	200	$17⅝	17½	17⅝	+ ⅝
Native M	1000	13	13	13	
N Formo	21000	8½	7½	8	+1
N Impri	32800	255	243	251	+1
Newrich	4,500	18	15	18	
NA Rare	2500	33	30	33	+3
North Expl	2100	238	235	238	—1
Opem Expl	5000	15	14½	15	+1
Dicknsn	911	550	540	545	+5
Discovery	1760	315	315	315	+5
Dome	100	$40¼	40¼	40¼	— ⅝
Donalda	1000	10	10	10	
Duvan	900	10	10	10	— ⅛
E Amphi	4500	8½	8	8½	
East Mal	100	200	200	200	
East Sull	1900	565	565	565	+25
F'west T	6500	13	13	13	—2
F Mar	4950	505	500	500	+5
Francoeur	2000	14	14	14	
Frobex	228	108	108	108	
Galtwin	8125	5	5	5	
Genex	89200	57	51	53	—3
Giant YK	350	$15¾	15¾	15¾	— ¼
Glacier	44000	16	15	16	+1½
Glenn Exp	11600	25	24	25	+ ½
Goldale	1100	33	33	33	
Gr'duc	7115	780	765	765	—5
Gulch	5000	10	9½	10	+ ½
Gulf L	3300	13½	13	13	
Gunnar xd	1775	570	550	550	—35
Hastings	400	365	360	365	+15
Headway	5500	19	18	19	+1
Heath	1000	6	6	6	
High Bell	1232	010	800	800	
Hollinger	1130	$30¾	30½	30¾	+ ⅛
Hud Bay	45	$77½	77½	77½	—1
Hydra Ex	3032	24½	24	24½	+ ⅛
Int Helium	2800	107	105	105	
I Kenville	5000	35½	33	35½	+1½
Irish Cop	2500	37	37	37	—1
Iron Bay	4250	185	182	182	+2
Isc	4650	400	380	400	+10
Jacobus	7000	15	15	15	—1
Jaye Exp	23000	26	25	25	—1
Jelex	20500	27½	27	27	—1
Joburke	5000	9½	9½	9½	
Joliet	1500	32½	32	32½	— ⅛
Jonsmith	42000	36	33	33½	—2½
Joute	1400	119	117	117	
Jowsey	3222	54	53	53	+1
K Desmond	4500	57	55	55	—10
K Dev rts	20650	2	1	1	
Kerr Add	2365	885	880	880	+5
K Anacon	8717	385	380	385	+5
Kirk Min	4000	15½	15	15	— ½
Kopan	4000	13	13	13	
Lab Min	130	$40½	40½	40½	
Lakehead	7000	25	24	25	—2
Lake Lyn	3000	40	40	40	+2
L Osu	2000	15½	15½	15½	
Latin Am	60028	17	15	16	+1
Leitch	2350	470	460	470	
LL Lac	300	199	199	199	
Lorado	4200	160	157	159	—1
Louvict	2000	21½	21	21½	
Lyndhst	4500	7	6½	6½	— ½
Macassa	330	290	290	290	—4
Macdon	2000	38	38	38	
MacLeod	250	111	110	110	+2
Madsen	2300	230	220	220	—7
Magnet	245100	8½	7½	8½	+1
Marboy	3000	14	14	14	+1
Marchant	1500	202	199	199	—1
Marcon	7500	11½	10	11½	+1
Martin	1500	79	78	78	—1
Matach	12000	19	19	19	—8
Mattgmi	2530	$22¼	21⅝	21¾	— ¼
Maybrun	3000	15½	15	15½	+ ⅛
McAdam	28700	95	90	91	
McIntyre	350	$70½	70½	70½	+1¼
McKen	12000	11	10½	10½	— ½
McMar	1000	6½	6½	6½	
McWat	41100	49	43	46	+4
Mentor	6400	47	46	46	—2
Merrill	2520	57	56	57	+1
Meta Uran	29200	16	14½	14½	—1½
Metal Mine	3540	180	175	179	—1
Midrim	219150	76	70	75	+3
Min-Ore	3000	13	12½	13	
Moneta	500	85	85	85	
Mt Wright	6600	65	64	65	—1
Multi-M	7500	44	42½	44	
Nat Expl	16700	14	13	14	
Nealon	6500	12½	12	12½	
New Cal	5500	109	106	106	
Newconex	275	525	525	525	
Nconex w	800	160	150	160	+15
N Goldvu	173000	17	15½	16	— ½
N Harri	11000	12	11½	11½	— ½
N Hosco	6650	350	340	350	+10
New Jason	7500	11	10½	11	+ ½
N Kelore	8000	14	13	13	—1
Newlund	35675	20½	19	20	+1
N Mylam	500	13	13	13	— ½
Newnor	6000	14	13	13½	— ½
N Rouyn	13000	10½	10	10	
N Senator	18300	10½	10½	10½	
New Taku	500	42	42	42	—2
Nick Rim	3500	15	15	15	
Nisto	17000	12	11	11	—0½
Norbeau	1902	243	240	241	
Norgold	4000	10½	10	10½	
Norlartic	7000	11	11	11	
Norlex	19700	18	17	17	—1
Normetal	256	390	390	390	—5
Norpax	4500	15	14½	14½	+ ½
N Bordu	1000	16½	16½	16½	— ½
North Exp	3400	236	235	235	—5
N Coldstrm	2900	90	89	90	+1
N Rank	1500	36	35	35	
N Rock	1130	34	34	34	
Northcal	13200	130	124	130	+5
North Can	1100	233	232	232	—2
Northgte	6775	865	850	855	—5
Norsp Aw	4200	45	44	44	+1
Norvalie	1500	10½	10½	10½	+ ½
Nudul	5200	19	18½	19	— ½
Obaska	13000	12½	11½	12	
O'Brien	6520	81	80	81	
O'Leary	2000	13	13	13	
Opemiska	6321	915	905	910	+10
Orchan	1625	595	590	590	

BANKS

Mont	278	68	67⅝	68	+ ½
NS	576	$81	81½	81	+ ⅝
C Imp Bk C	570	$71½	70¾	71	+ ⅝
Royal	968	$81¼	80	80¾	+ ¼
Tor Dom	588	$68½	63¼	68⅝	— ⅛

INDUSTRIALS

Aumini	3469	$31½	30¾	31½	+ ½
C Brew	3015	$10¼	10¼	10¼	+ ⅛
Dosco	400	$17⅝	17⅝	17½	
Gen Bake	550	$9	9	9	
Inland	1325	$11¼	11	11¼	+ ⅛
In Group	200	$13	13	13	
Inv Grp A	810	$12⅝	12⅝	12⅝	— ⅛
Pembina	450	$11⅝	11¼	11¼	— ¼
Weston B	650	220	195	20	+ ⅝

Total Sales: 4,606,000.

MOST ACTIVE TORONTO STOCKS
By The Canadian Press

Stock	Sales	High	Low	Close	Net Ch'ge
INDUSTRIALS					
Crush Int	21713	$17	16½	16½	— ¼
Shell Oil	8697	$18¼	17¾	18¼	+ ⅝
Abitibi	8400	$13¼	13	13¼	+ ¼
OILS					
Yan Can	25000	5½	5	5	— ½
Ang U Dv	21725	52	50	50	—2
Bata	21100	10½	9½	10½	+ ½
Spooner	18000	23	22	23	+1½
Un Canso	12162	360	340	345	
MINES					
Magnet	245100	8½	7½	8½	+1
Midrim	219150	76	70	75	+3
Silvmaq	213050	31½	28½	29	+ ½
Ryanor	189500	20	18	19	V1½
N GVOLDVU	⅛⅝⅝??	⅛	⅛⅝½	18	

TORONTO

TORONTO (CP) — Industrials made substantial gains in moderately heavy stock exchange trading Friday.

Western oils also advanced strongly with the 10-stock index reaching a high of 104.01.

Speculatives traded actively amid mixed prices.

Silvermaque rose ½ to 29 cents on 213,050 shares, Midrim rose 3 to 75 cents on 219,150 shares and Magnet rose a penny to 8½ cents on 245,100 shares.

Texmont fell 2 cents to $1.68. Ryanor gained one to 19 cents.

Stelco gained ¼ to 29⅞ on 10,522 shares. CPR and Bank of Nova Scotia added ⅜ to 68 and 81⅞ and Algoma Steel to 79. B.C. Telephone rose 1⅛ to 71 and MacMillan Bloedel 1¼ to 36.

Inco, Falconbridge and Cominco added ½ at 90½, 88¼ and 45⅝ among senior metals. Denison rose 1⅜ to 25½ and Noranda ½ to 58½.

In oils, Hudson's Bay rose ½ to 17 and Home A ⅛ to 23.

Golds were lower with Dome down ⅝ to 40¼ and Giant Yellowknife ¼ to 15.

On index, industrials up .80 to 173.90, exchange index .71 to 163.20, base metals .46 to 80.64 and Western oils .49 to 103.78. Golds fell 2.58 to 169.57. Volume was 4,606,000 shares compared with 4,446,000.

TORONTO CLOSING STOCK
By The Canadian Press

Toronto Stock Exchange—March 12

Complete tabulation of Friday transactions. Quotations in cents unless marked $. z—Odd lot, xd—Ex-dividend, xr—Ex-rights, xw — Ex-warrants. Net change is from previous board-lot closing sale.

Stock	Sales	High	Low	Close	Net Ch'ge
MINES					
Acad Uran	7500	7	6½	6½	
Advocate	1030	630	625	630	
Aznico	3300	149	145	149	
All Pitch	3600	22	21	21	—1
Amal Rare	2000	16	15	15	—1
A Am Moly	2610	254	250	253	—1
Ang Rouyn	1500	165	163	165	+3
Ansil	14642	17	15½	15	—4½
Area	2250	285	280	280	
Arjon	76500	16½	15	16	
Argosy	21560	41	37	39	
Armore	7200	30	28	30	+1
Armore ris	17100	1½	1	1½	
A Arcad Bw	600	7	7	7	
AG C Cop	1900	125	120	120	—4
Aunor	500	400	390	390	—5
Bankfield	3600	14	13	13	—1
Barex	1000	42	42	42	+1
Barnat	3100	85	83	83	+2
Bary Expl	700	21	21	21	
Baska	800	9½	9½	9½	
Belcher	3300	30	37	38	+1
Belleterre	12800	41	36½	38	—3
Bethlm	2700	775	770	775	+5
Bevcon	1300	13	13	13	—1
Bibis	5450	29	27	28	— ½
Bidcop	37000	9½	8½	9½	— ½
Bidcop	37000	9½	8½	9½	— ½
Big Nama	1625	46	45	45	—5
Black Bay	4000	12½	12	12½	+ ½
Bounty Ex	4300	30	29	29	
Bralorne	2000	585	575	585	+10
Broul Reef	3000	22½	22	22½	
Brunswk	2376	$18¼	17⅝	18¼	+ ⅛
Bunk Hill	4500	24½	24	24	
Cable	62500	20	16½	20	+3
Cadamet	151850	17	15½	16½	+1
CamCo	15750	380	375	375	
Camp Chib	1000	455	440	440	—10
Camp RL	205	$22⅝	22	22	—1⅝
C Tung	2900	94	93	93	—1
Cam Mine	5258	21	20	0½	— ½
C Austral	2300	8	8	8	
C Dyno	600	165	161	165	+3
C Jamieson	700	96	96	96	—4
C Keeley	26800	29½	28	28	—2
C Lencourt	23025	27½	25½	25½	—1
Cantri	5750	40	36½	40	+3½
Candore	37800	19	18	18½	
Captain	10500	13½	13	13½	+ ⅛
Cariboo	2000	65	65	65	+1
Cassiar	600	$13⅝	13⅝	13⅝	
Cent Pat	2300	138	135	138	+2
Cheskirk	47500	14	13	14	
Chester	46000	21	19½	19½	—1½
Chib Kay	400	14	14	14	
Chib M	10500	53	50	50	—1
Chimo	5900	145	142	142	—3
Chrom	200	121	121	121	—5
Coch