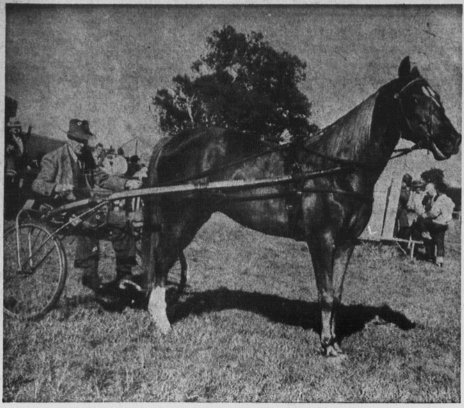

VETERAN HORSE SHOWMAN

The oldest exhibitor of horses at the Prince County Exhibition in Alberton was Maxim Gallant of Piusville, 81 years of age shown above with the fast moving roadster which captured first place in her class.

Shaw Reveals Gov't Will Probe Turnips

Recommendations and suggestions aimed at preventing the decline of the turnip industry in the province, presented to the provincial government Thursday by representatives of the Atlantic Provinces Economic Council, will be investigated and acted upon where possible, Premier Walter R. Shaw said yesterday.

According to APEC, Island turnip exports showed an 80 per cent drop over a 10-year period.

Recommendations as to how the industry here can take steps to meet competition from other areas were advanced by APEC.

Agriculture Minister Andrew MacRae said yesterday morning "we concur with the findings of APEC but to a great measure, improvements in the turnip industry rest with producers, and dealers — in other words, mostly within the industry itself"

Two meetings were held on Thursday to discuss the report and consider ways to aid the ailing industry. Island directors of the Atlantic Provinces Economic Council met at The Charlottetown Hotel following a noon meeting of APEC representatives with Premier Walter R. Shaw, Andrew MacRae, minister of agriculture, and others directly concerned with the turnip industry.

William Hayward, vice-president of APEC for P.E.I., presided at both sessions.

Among those included in the discussions were, S. C. Prescott, Halifax, chairman of the APEC food products committee; Robert Boutilier and Len Limpert from the council's Halifax office, and Lincoln Dewar, representing the P.E.I. Federation of Agriculture.

Island Food Plants Ship To Europe

Seven hundred tons of frozen food — mainly peas and french fries — will be shipped to England and West Germany next month, it was disclosed yesterday.

Prospects for further large orders later in the fall were also held bright.

Seaman Bros., of Canada located at New Annan will ship a 200 ton cargo aboard a ship due Sept. 1, and P.E.I. Frosted Foods in Charlottetown has a 500-ton shipment to leave by freighter due in Charlottetown Sept. 7.

BOSWELLS TAKE BANK TROPHY

The Canadian Imperial Bank of Commerce silver tray for the best group of three dairy animals any breed at the Alberton Exhibition was awarded to Ayrshire exhibitors, Keith Boswell and Sons of Victoria. The presentation was made to Bryce Boswell (right) by Arthur L. Tibbetts, manager of the bank's Alberton branch.

Alaskan Eskimos Absorb Massive Radiation Dose

WASHINGTON (AP) — Evidence was reported here that Alaskan Eskimos have absorbed radiation doses exceeding at least average permissible limits — from eating reindeer and caribou meat containing unusually high concentrations of bomb-test fallout.

Another report from U.S. Atomic Energy Commission officials said Alaska has experienced "somewhat higher" fallout than any other state—primarily because it's the first region hit by the early fallout from Russian nuclear tests in polar latitudes.

H. M. Parker, manager of the AEC's Hanford Laboratories at Richland, Wash., who told of the Eskimo radiation findings, stressed that he did not believe they are in any danger.

But he added, in testifying at fallout hearings being held by the Senate-House of Representatives atomic energy committee:

"This is not to say that in the long term it would not be dangerous . . . and if I were a resident there, I'd begin to look around to see how reasonable it would be to substitute some other kind of food (for reindeer and caribou.)"

DAILY MARKET QUOTATIONS

SUMMARY

By THE CANADIAN PRESS

Toronto: Market higher; light trading.

New York: Market higher; heavy trading.

Montreal: Market remained higher; moderate trading.

CURRENCIES

MONTREAL (CP) — The United States dollar in terms of Canadian funds was down 1-32 at $1.08 5-16.

Pound sterling was unchanged at $3.03 3-16.

MONTREAL

SPECIAL SERV TAO HRD MFWY
MONTREAL CLOSING STOCKS
By The Canadian Press
Montreal Stock Exchange—Aug. 23

Complete tabulation of Friday transactions. (Quotations in cents unless marked $. z—Odd lot, xd—Ex-dividend, xr—Ex-rights, xw — Ex-warrants. Net change is from previous board-lot closing sale.)

Stock	Sales	High	Low	Close	Ch'ge
Abitibi	277	$43¾	43¾	43¾	+ ¼
Algoma	190	$52¾	52½	52¾	+ ¾
Alumini	1746	$26⅞	26⅝	26¾	+ ⅛
Alum 4¼ pr	2125	$40	39⅞	39⅞	— ⅛
Alum 2 p	125	$46⅝	46	46	— ½
Ang t p 265	175	$51¼	51¼	51¼	
Arg 250 p	50	$51½	51½	51½	
Arg 260 p	325	$52	52	52	— ¼
Asbestos	710	$24	24	24	• ⅜
Bail s 5¾ pc	100	$24⅞	24⅞	24⅞	— ⅛
Bank Mont	818	$64	63¾	64	+1¼
Bank NS	225	$71⅝	70½	71⅝	+1⅜
Banq CN	170	$73	73	73	— ½
Banq PC	762	$50	49¾	49¾	— ¼
Bath P A	267	$51½	51¼	51¼	— ¼
Bell Phone	1792	$53¾	53⅜	53½	
Bow Mer pr	100	$52	52	52	+1
BA Oil	525	$26⅞	26¾	26¾	
BC Forest	300	$19⅛	19⅛	19⅛	
BC Pow	17670	$24½	23⅝	24½	+ ⅞
Cal Pow	1150	$21¾	21¼	21¼	— ⅜
Can Cem	691	$35	34	35	+1
Cl Fndry	155	$22¾	22¾	22¾	—⅛
CSL	205	$50	50	50	—1
CAE	1425	$10	9¾	9⅞	— ⅛
Cdn Brew	1895	$10½	10¼	10⅜	+ ⅛
Cdn Brew pr	50	$51	51	51	
C Br Alum	200	$8⅛	8⅛	8⅛	— ⅜
CBal A w	190	175	175	175	—25
C Cel 175 pr	100	$36	36	36	—1
C Chem	875	$10⅛	10	10	
C Fndtn	100	375	375	375	+25
C Imp bk c	615	$62¼	61⅝	62¼	— ¼
Ci pow p	400	$47½	47½	47½	
CPR	3004	$32	31¾	31¾	• ⅛
Cdn pet p	150	$11	11	11	
Cent Del	400	740	735	740	
Chrysler	1100	$73	72¼	73	+3
Con MS	2375	$27¼	27	27⅛	+ ⅝
Denison	600	$10½	10⅜	10⅜	
D Bridge	1675	$18¼	17¾	17⅞	— ⅛
D Steel	450	$12¼	12¼	12¼	+ ¼
Dom Tar	547	$17	16⅞	17	
Dom Text	500	$10⅝	18½	18½	— ⅛
Du Pont	925	$36¼	36	36	— ⅛
Dupuis Fr A	200	$10	10	10	
Eddy M	35	$34½	34½	34½	
Falcon	325	$52⅛	52⅛	52⅛	+ ⅛
Fndtn	200	$8⅛	8⅛	8⅛	— ⅛
Fraser	175	$28⅜	28¼	28¼	— ⅛
Gr Br C I pr	100	$47½	47½	47½	— ⅛
GL Paper	350	$20	20	20	
Hawk Sid	400	$5⅝	5½	5½	• ⅛
Hollinger	280	$26½	26½	26½	
Home A	922	$11½	11½	11½	+ ¼
Hud Bay	350	$56	55½	55½	+ ⅜
Huds Bay	1600	$14	13⅞	14	+ ¼
Husky oil	100	$5⅞	5⅞	5⅞	— ⅛
Imp Oil	918	$42¼	42⅛	42⅛	+ ⅛
Imp Tob	600	$14⅛	13⅞	14⅛	+ ¼
Ind Accep	1750	$22½	22	22	
Int Nickel	1830	$66¼	65¾	66¼	+ ½
Int Pap	338	$32⅞	32⅝	32⅞	+ ¾
Int Util	1250	$23½	23⅛	23⅛	— ⅛
Inter PL	50	$80	80	80	
Laur Fin	440	$13⅜	13¼	13⅜	— ⅛
Loblaw B	100	$7⅝	7⅝	7⅝	
Loeb M	200	$17½	17¼	17½	
MB PR	1485	$23	22¾	22¾	— ¼
Mal C p	50	$97½	97½	97½	— ½
Maritime Tel	378	$20¾	20¾	20¾	— ⅛
Mass F	2550	$13⅞	13⅝	13⅝	• ⅛
Met Stores	200	$8½	8½	8½	+ ¼
Miron 6 pr	225	$12¼	12⅛	12⅛	— ⅛
Molson A	275	$27¾	27½	27¾	— ¼
Molson B	125	$29	29	29	— ¼
Mont Loco	125	$12¼	12¼	12¼	+ ¼
Moore Corp	150	$49¼	49¼	49¼	— ¼
N Container	500	475	475	475	—50
Noranda	915	$37¼	36¾	37¼	
N Ont N Gas	200	$19	19	19	—1
NS LP	220	$25	25	25	
Ogilvie	450	$12½	12½	12½	+ ¼
Ont Steel	395	$21¼	20⅝	21¼	+1
Pac Pete	500	$12½	12½	12½	
Penmans	200	$29¼	29¼	29¼	— ¾
Pow Corp	325	$9⅛	9⅛	9⅛	
Price Br	1310	$34	33¾	33⅞	• ⅛
QN Gas	405	$7½	7⅜	7½	+ ¼
Que Phone	525	$43½	43	43⅛	— ⅞
Reitman A	100	$9	9	9	— ⅝
Rio Algom	300	$13⅛	13¼	13¼	— ⅛
Rolland A	1200	$8½	8½	8½	
royal Bank	779	$74¼	72¼	74¼	+1¾
StL Corp	404	$21½	21½	21½	— ½
Salada F	400	$9¾	9¾	9¾	
Shaw Ind	100	490	490	490	
Shell Can	1280	$16⅛	16⅜	16⅜	— ⅛
Shop Save	125	$8¼	8¼	8¼	
Sicard	500	$8⅛	8⅛	8⅛	
Steel Can	3233	$20⅝	20¼	20¼	— ⅛
Tor Dom	75	$62	61½	62	+1
T Fin a	800	$12¾	12⅝	12⅝	— ⅛
Tr C Corp	500	$9⅞	9¾	9⅞	— ⅛
Tr Can pl	2085	$29¼	29	29	
Tr mt PL	225	$15¼	15¼	15¼	
Walk GW	290	$55¾	55¾	55¾	
Webb Knp	2025	75	75	75	—5
Weston A	100	$16½	16¼	16½	— ½
CANADIAN					
Ajax	7000	14	13½	14	
Alpha	200	300	300	300	—100
Alpha A	650	$5½	5⅜	5⅜	— ⅛
Alsof	1000	17	17	17	
Ameran	1000	5	5	5	— ½
Ang A Moly	300	205	205	205	—5
Arno	3000	6	6	6	
Atlas Tel	4800	280	270	275	—5
Augustus	600	29½	29½	29½	+ ½
Bellechas	4500	12	10	12	+2
Blue Bon	1695	340	335	335	
Calumet	3500	2½	2½	2½	— ½
Cdn Dev	200	460	460	460	+20
Ci Inf Tr	75	$25	25	25	
Canorama	500	10	10	10	+1
Cantexas	15000	155	155	155	—10
Carbec	3500	6	6	6	
Casavant	700	460	460	460	
Cessland	600	160	145	160	
Chemalloy	800	70	70	70	
Comodore	100	400	400	400	—2
C Paper	426	$30⅝	38¾	3⅜	• ⅛
Copstream	2000	14	11½	14	
Delta Elect	1100	180	180	180	
D Explorers	1000	31	31	31	+1
D Oilcloth	200	$27	27	27	
Dumgmi	6500	138	132	138	+8
Dumont	500	21	21	21	+ ½
East Sull	900	255	255	255	+5
Eler	600	90	90	90	
Eqty expl	127300	11½	10	10	— ½
Fab	1000	11	11	11	— ½
Fontana	2000	3	3	3	
Reliance	500	19	19	19	—1
Fox Lake	64000	21	19½	21	•1
Frigistors	460	110	110	110	
Hubb A	50	$25¼	25¼	25¼	¼+
Inspiratn	520	240	235	240	+10
Int Atlas d e	200	120	120	120	—5
Int Helium	4783	110	100	110	+5
Jubilee	1100	220	215	220	+5
Kent Aviat	100	450	450	450	
Kiena	1000	435	430	430	+5
Kodiak Pete	300	105	105	105	—5
Labrador	200	$29	28½	29	
Laduboror	1000	127	127	127	—1
Lingside	4000	4½	3½	3½	—1
Lith Cor0	5 0	6½	6½	6½	
Malart Hyg	3500	38	35	35	—3
McIntyre	100	$46⅝	46⅝	46⅝	
McKinney	2000	14	14	14	
Midepsa	2300	164	160	164	+4
Mistango	2500	22	19	22	+2
Monpre	2000	7	7	7	•1
Mt Pleasnt	12800	88	86	88	
MR Dairies	100	$6¼	6¼	6¼	
Native N	500	12	12	12	—1
NW Amulet	3500	9½	9	9½	+ ½
Norac Fin	350	$11½	11½	11½	+ ¾
NA Rare	1000	25	25	25	
North Expl	4500	83	82	82	
Opem Expl	5100	16½	15½	16½	+1½
Pat Silver	1500	16½	16	16½	+ ½
Peace River	200	370	360	370	
Que Chib	1500	16	16	16	
Que Smelt	2000	10	10	10	
Red Crest	3500	2½	2½	2½	
St L Div Lds	100	90	90	90	
Saucon Dv	39500	34	30	30	—5
Silver Reg	1000	39	39	39	—2
Silv Sum	10500	52	50	52	•1
Silv Town	2000	25	24	25	—2
S Dufault	92500	20½	18	18½	—2
Spartan	2100	45	40	45	+5
Spartan wts	1000	14	14	14	—1
Stairs Exp	21950	236	220	228	—10
Tache	1000	8	8	8	
Talisman	2000	80	75	80	+1
Tazin	500	6½	6½	6½	
Tib Expl	1000	6½	6	6½	+ ½
Un Obalski	1500	52	50	52	+2
U Town El	5500	$19½	18½	19¼	+1¼
Van D Hout	100	105	105	105	—5
Vanguard	1000	7	7	7	
West Hel	1000	27	27	27	
York Spec	100	$5⅞	5⅞	5⅞	— ⅛

Total sales: Industrials 121,200, mines and oils 496,100.

NEW YORK

NEW YORK CLOSING STOCKS
By The Associated Press

Beth Steel	31	Monty W	39⅛
Borg Warner	45¾	NY Cent	23¼
C and O	64¼	Radio Corp	72
Cons Edison	88⅝	South Pacific	36⅞
Gen Elec	81⅜	Std Oil NJ	70½
Goodyear	37½	Utd Aircraft	44½
Gt Nor Ry	53¼	Vanadium	14⅛
Int T T	51⅝	Westngse	29⅝
Kennecott	73⅛		

TORONTO

TORONTO CLOSING STOCKS
By The Canadian Press
Toronto Stock Exchange—Aug. 23

Complete tabulation of Friday transactions. (Quotations in cents unless marked $. z—Odd lot, xd—Ex-dividend, xr—Ex-rights, xw — Ex-warrants. Net change is from previous board-lot closing sale.)

Stock	Sales	High	Low	Close	Net Ch'ge
MINES					
Acad Uran	1500	5	4½	5	+ ½
Accra	7781	58	55	58	
Advocate	1300	630	625	625	
Akaitcho	2300	87	85	85	
All Pitch	1900	23	23	23	— ½
Am Lardern	2100	17	16½	16½	
Anglo Hur	100	925	925	925	—5
Ang Rouyn	1000	12	12	12	
Arjon	2000	14½	14½	14½	— ½
A Arcadia	39000	42½	42	42	— ½
A Arc B w	1000	19	18	19	
Atl C Cop	500	92	92	92	+2
Atlas Yk	3500	9½	9½	9½	
Atlin-Ruf	1000	5½	5½	5½	— ½
Aumaq	10500	6	5½	5½	
Aunor	299	400	400	400	
Bankeno	500	41	41	41	—1
Bankfield	2000	12½	12½	12½	— ½
Barnat	1000	95	95	95	—3
Baska	2000	6½	6	6	— ½
B-Duq	18500	32	28	30½	— ½
Bethlm	2000	465	460	460	—10
Bibis	51000	16	15	16½	—1½
Bidcop	500	8½	8½	8½	
Black Bay	23500	15½	14½	15½	+ ½
Bouzan	19960	61	56	60	—1
Bralorne	1135	495	480	495	+15
Broul Reef	2000	22	22	22	
Brunswk	700	430	430	430	•5
Buff Ank	1100	204	195	204	—1
Buff RL	3500	7½	7	7½	— ½
Camflo	9900	81	77	81	+1
Camp Chib	3050	400	385	385	—5
C Astoria	3500	7½	7	7½	+ ½
C Austral	1000	8	8	8	
C Dyno	1650	86	86	86	
C Malart	8025	42	41	42	+2
Cdn NW	20000	6	4½	4½	
Candore	3500	9	9	9	
Can-Erin	1000	8	8	8	
Cassiar	300	$11½	11½	11½	+ ½
Cent Porc	1900	5½	5½	5½	
Cheskirk	5000	6	6	6	
Chester	6000	14	13	13	—2
Chib-Kay	2000	12	12	12	
Chib M	500	33	33	33	
Chrom	200	145	145	145	—3
Coch Wil	400	485	470	470	—15
Coin Lake	4500	26	24	24	—2
Coniagas	500	64	64	64	—2
Con Shaw	50800	43	40	43	+2
C Bellek	1000	9½	9½	9½	— ½
C Discov	5050	80	80	80	
CG Arrow	500	42	42	42	+1
C Halli	3200	17	16	17	+1
C Marben	500	37	37	37	
C Marcus	400	135	135	135	—1
C Mogul	600	95	95	95	—1
C Morrison	500	37	37	37	
C Mosher	200	200	200	200	•1
Con Negus	2000	14	14	14	
C Northld	6000	27	26	26	—1½
C Persh	1500	10	10	10	—1
C Rambler	500	120	120	120	
C Red Pop	7000	12½	11	11	—1½
C Regcourt	2000	9	9	9	
C Sannorm	500	5½	5½	5½	— ½
Conwest	200	435	435	435	+15
Cop Corp	7000	15	15	15	
Cop-Man	3500	10	9	10	
Coulee	1500	27	27	27	+ ½
Cowich	300	105	102	102	+1
Crestaur	1000	8	8	8	—2
Croinor	4500	11	9	10	+1
Crowpat	5000	10	9½	9½	
Cusco	46642	16½	15	16	• ½
Daering	26000	12	9	11	+1½
De Cour	3000	8	7	8	+1
Deer Horn	8000	65	63	65	+1
D'Eldona	2500	8	8	8	—1
Delhi Pac	7500	21	20	21	+ ½
Denison	1411	$10½	10¼	10½	+ ¼
Dicknsn	5357	650	625	645	
Dome	985	$33½	33	33½	+ ½
Donalda	6000	8	7½	8	
E Amphi	1000	6½	6½	6½	
East Mal	z12	215	215	215	
East Sull	975	255	250	255	+5
Eider	1600	90	87	87	—3
El Sol	3000	7	7	7	
F'wes T	10000	17	16	16½	— ½
Frncoeur	8000	9½	9½	9½	• ½
Geco Mines	300	$28½	28½	28½	+ ¼
Genex	300	9	9	9	
Giant YK	145	$12½	12½	12½	
Glenn Uran	900	4½	3½	4½	
GF Mining	1666	17½	16½	16½	+1
Goldray	667	27	27	27	—2
Granduc	2600	420	410	420	+10
Gulch	800	5	5	5	— ½
Gunnar	215	880	880	880	—5
Har-Min	7000	8	8	8	— ½
Hastings	2000	90	90	90	+3
H of Lakes	1500	14½	14½	14½	—1
Headway	1250	20	19	20	• ½
High-Bell	1850	285	280	285	+9
Hollinger	z65	$26⅝	26⅝	26⅝	
Howey	680	475	465	475	+10
Hud Bay	145	$55¾	55½	55½	
Hydra Ex	2000	25	24½	24½	
Iso	3300	82	78	80	
J Waite	500	12	12	12	
Jacobus	3600	12	12	12	— ½
Jaye Expl	6500	12½	12	12	— ½
Jellicoe	1500	5	5	5	+1
Joliet	8800	25	24½	25	+ ½
Jonsmith	1500	14	14	14	
Joutel	200	130	130	130	
Jowsey	1000	27½	27½	27½	+ ½
Keeley-F	4500	21½	20	21	—1
Kenville	14000	7	6½	7	+ ½
Kerr Add	1390	635	625	625	—5
Kilembe	500	300	300	300	—20
Kirk Min	6436	17	16	16	
Kirk Town	2000	25	24½	25	—1
Kopan	2000	13½	13	13½	— ¼
Lab Min	100	$29	29	29	+ ¾
L Dufault	13870	840	800	835	•25
L Osu	9000	16	16	16	+ ½
L Shore	100	216	216	216	—4
Lamaque	1715	360	355	355	
Latin Am	10200	28	27	27	
Leitch	2700	165	156	163	+3
Lencourt	3000	8	8	8	
Lorado	9200	126	125	126	+2
Louict	2000	8	8	8	
Lyndhst	7500	8	8	8	
Lynx	10500	7	7	7	
Macassa	z2	310	310	310	.....
Madsen	4700	250	245	249	—1
Majtrans	16000	4	3½	3½	— ½
Malartic	z330	75	75	75	
Man Bar	2100	15	15	15	
Manoka MS	3375	12	11	12	
Marchant	500	92	92	92	
Marcon	2500	7	7	7	
Maritime	15500	38	35	38	+
McWat	1000	21½	21½	21½	
Mentor	1000	23½	23½	23½	+ ½
Merrill	3500	54	52	54	+2
Met Uran	4500	7½	7½	7½	
Min Corp	2350	$18⅜	18¼	18⅜	+ ¼
Multi-M	12000	26	21	24	+2½
Murray M	1100	113	108	111	+1
Nama Cr	13500	17	16	16	—1
Nealon	4500	11	0	10	—1
Nello	500	13½	13½	13½	—1
New Ath	2500	29	28	28	—1
New Bid	10500	5½	5	5	— ½
New Cal	500	23	23	23	— ½
Nconex wts	1000	71	71	71	—4
N Goldvue	1000	4½	4½	4½	
N Harri	2250	7½	7	7	
New Hosco	60875	175	164	175	+12
N Kelore	6200	8½	8	8½	
Newlund	2533	15½	15	15½	+ ½
N Mulama	1000	14½	14½	14½	
Newnor	6000	11	10	11	•1
N Rouyn	12000	10	9	10	
N Senator	26100	19	16½	10½	+1½
Nickel MS	2000	26	25½	25½	+ ½
Nick Rim	1000	18	18	18	
Nisto	13000	4½	4½	4½	— ½
Nor-Acme	3000	13½	13	13	—1
Norbeau	2000	37	36	36	—2
Norgartie	500	12	12	12	— ½
Norlex	14300	41	38	41	
Normetal	110	315	315	316	+5
Norpax	5000	7½	7½	7½	+ ½
N Bordu	1200	26	26	26	•1
N Coldstrm	1000	55	55	55	
N Goldcrt	2000	21	20	20	—2

(Continued on page 12)

PRODUCE

MONTREAL (CP) — Agriculture department quotations:

Eggs: Wholesale dealer prices to country stations, wooden cartons: Extra-large 53-54; large 52; medium 44; small 28-29; B 37 and C 31.

Butter: Current receipts nontenderable 50¼-50½; 92 score tenderable 50¾.

Cheese: Delivered Montreal, waxed current receipts; wholesale Quebec white 35¼; colored 35⅝.

Skim milk powder: Spray process No. 1 in bags 11-13; roller process No. 1 in bags 10½-11½; feed 9-9⅜; butter milk powder feed 7½-7¾; f.o.b. Montreal 9.

Potatoes: N.B. 50s 1.70; N.B. 10s .40; N.B. new 50s 1.50; Que new 75s 1.35; Que new 50s .90-1.

Proposed Livestock Yards Are Discussed

A four-man committee from the P.E.I. Beef Producers Association headed by President Daniel Gass, Cornwall met Thursday afternoon with Premier Walter Shaw and executive council members who are on the ARDA committee, to discuss with them the proposed livestock marketing yards.

The delegation was received courteously, the proposal discussed extensively and the committee was assured by the premier that it will receive the most careful examination and study a spokesman said later.

The association hoping that the development—it will cost something close to $70,000, including the cost of land for the site, it has been estimated—may receive the assistance that is available under the ARDA program. The premier said Thursday, it was reported by committee secretary J.L. Dewar, that if the project is considered to be feasible after study, that it may very well be considered by the ARDA authorities.

Other association members present at the meeting were Lloyd Lockerby, Hamilton and Knud Jorgenson, Fredericton.

Retiring Army Officer Named To Red Cross Post

The national officers of the Canadian Red Cross Society have announced the appointment of Major-General Arthur E. Wrinch, CBE, CD, BSc, P-Eng., as national commissioner of the society. He succeeds the late Dr. W. S. Stanbury, MBE, whose death occured in November, 1962, while he was attending a Red Cross conference in Puerto Rico.

MAJ.-GEN. WRINCH

General Wrinch moves to the Red Cross post following over thirty years of service with the Canadian Army (Regular).

General Wrinch was born in Hazelton, B.C., and received his early education at Hazelton Public School and Prince of Wales High School, Vancouver. He graduated with honours from Royal Military College, Kingston in 1931, and in 1935 obtained his Bachelor of Science degree in electrical engineering from Queen's University.

In 1931 he was commissioned a lieutenant, Royal Canadian Signals. During his subsequent distinguished army career, in which he rose to the rank of Major-General, he gained valuable experience in communications, natural and nuclear disasters, supplies and transport, and personnel, all of which will prove a distinct asset in his new position.

General Wrinch is married and has one son. He will assume the post of Red Cross national commissioner on October 15, following his retirement from the Canadian Army.

PM Praises Old Toronto

By JAMES NELSON

TORONTO (CP) — Toronto's old - fashioned stodginess, now giving way to the age of speed, has won praise from Prime Minister Pearson when he was given a civic reception in the city hall council chamber.

He is the third prime minister to be so honored and Lieutenant-Governor W. Earl Rowe—whom Mr. Pearson described as an old political antagonist and long - time personal friend — made his first visit to city hall for the occasion.

Mr. Pearson, who received a painting of a rural Manitoba scene chosen by Mrs. Pearson, said Toronto has a reputation across Canada for its stodgy Anglo-Saxon base but this is rapidly changing with a broader outlook and a multi-racial population.

"We have gained something in speed, but we may have lost something in stability," the Prime Minister said.

Fired Clerk Wins Case With Bank

VANCOUVER (CP)—Marshall Bluck, a bank clerk fired almost two years ago, had accepted an out-of-court settlement of $24,794 from the Bank of Montreal, it was disclosed here.

Bluck, 47, head of the Bank Employees' Association, said the settlement "proves to bank employees that they have rights which can be enforced."

"I hope the bank employees can now go ahead and organize."

Bluck claimed he was fired for attempting to organize bank employees into a union. The bank denied this, saying Bluck was fired for incompetence.

Bluck, a Toronto native who worked for the bank 27 years, sued the bank under the federal Industrial Disputes Investigation Act for wrongful dismissal.

A city magistrate upheld his suit, but a county court judge later threw out the lower court judgment and ruled the bank did not wrongfully dismiss him.

Bluck said he intended to appeal the county court decision before out-of-court talks began.

Walter Owen, counsel for the bank, said the settlement accepted by Bluck was the same he refused when asked to resign from the bank.

WESTERN BRIEFS

EMERGENCY OPERATION

John W. May, 13-year-old son of Professor E. May of the University of Toronto, underwent an emergency operation in the Western Hospital yesterday. Professor May and his son have been visiting Dr. and Mrs. G. Hellmich at Alberton.

HERE FOR WEEKEND

Mr. and Mrs. Wesley Oliver arrived yesterday from Munroe, Maine, to spend the weekend with relatives in Alberton.

ROYAL SECURITIES
Corporation Limited
Investment Securities
ALEX M. WILSON
Manager
137 Grafton St. Dial 4-8583
Charlottetown

Burglars Miss $351,875 In Safe

MADISON, N.Y. (AP) — An additional $351,875 in cash has been found in a wealthy widow's safe, from which an estimated $250,000 was stolen earlier this week, state police reported here.

Police said they had broken open an inner compartment in the five-foot-high safe and discovered the new sum. Mrs. Grove Hinman, the widow, said she had not known the money, apparently left by her husband was there. Its discovery does not change the estimate of the amount missing, police said.

Thieves had knocked the outer safe door off to obtain the $250,000. apparently while Mrs. Hinman was away from home Sunday. Mrs. Hinman explained after the theft that she generally kept money at home because this northern New York State village of 325 has no bank.

HONEYMOON ENDS IN JAIL

LONDON (AP)—Her honeymoon over. 19 year old Patricia Kearney woke up in jail here because she got married.

Her husband. Ronald, 24. was taken to jail Wednesday. Both were sentenced to 28 days for contempt of court. They were married two months ago in defiance of a court order, granted to Patricia's parents, that they should keep apart. Her parents opposed the match because the pair are first cousins.

"Don't worry," Ronald told his bride before the prison gates clanged shut. "I love you. It will soon be over."

Parental consent is required for persons under 21 to marry in England. The couple forged a declaration of consent from Patricia's parents.

High Court Justice Neville Faulkes told the pair:

"I am instinctively revolted against sending you to prison. But once it is publicly known that such an order has been broken, the court must make it plain that such disobedience will not be tolerated."

Despite the forged consent form, the marriage is binding.

PRODUCTION UP

MONTREAL (CP)—The Newsprint Association of Canada reported Canadian newsprint production in July was 551,103 tons, compared with 527,463 tons in the corresponding month last year. Production rate in July was 78.5 per cent of the rated capacity, as against 78.6 per cent in July 1962.

Human Interest Evident During Exhibition Days

By ALICE GREEN

ALBERTON — "Looking backward" over the Alberton Exhibition days it is surprising to note how much of human interest centred about small things.

Typical of the happy atmosphere were three small children, who appeared to be two or three years of age. They were observed leaving the main building with arms about one another and singing a gay little tune.

Less happy, however, was the little lad of three or four who became separated from his adult companions. He was found in the big new barn in which the Holsteins were housed. An announcement was made over the public address system and before long he was united with those who had come with him.

HONEST BOY

An eleven-year-old boy from O'Leary found a lady's wrist watch on the grounds and brought it to the office. A few minutes after announcement had been made of the find, the watch was claimed by an Alberton lady. In appreciation of the lad's honesty, she left a small reward which he accepted with a big smile.

Boys and girls, many of them tourists, were fascinated by the copper enamelling demonstration by Mrs. Vernon England and by the gem stones with which Mrs. William O'Brien crafts jewellery.

One small local girl kept eyes on the kiln half a morning. A very young gentleman spent a considerable amount of time and thought in selecting a gift for his girl friend.

Especially to those who love farm life it was a delight to see boys and girls handling their calves in the show ring. One knew that behind that moment lay many hours of care and training.

PATIENT HANDLING

Show ring behaviour does not come naturally to young calves, it is learned during long hours of patient and affectionate handling. In the well filled classes there was opportunity for each exhibitor to learn to be a good winner or a good loser. It is comparatively easy to be a good winner but it takes good courage and a generous spirit to be a good loser.

The ponies and two small foals delighted everyone. One of these wee foals was trained to halter.

Out in the barns was the smallest. and youngest member of the very large livestock family at the exhibition. It was a five day old Angus calf, with its very sturdy little 55 pound body atop four very short little legs.

The most exciting small thing, missed by most people, was a small fire in a booth where french fries were being made. Perley Hardy and the fire truck were on the grounds so the fire was very quickly extinguished.

For a few of the many hundreds of people who attended the exhibition the most thrilling was a small flight. Mr. McIlwaine had his small plane on hand and a number of folks enjoyed their first experience in the air.

WEATHER

TORONTO (CP) — Temperatures issued by the weather office:

	Min.	Max.
Dawson	49	75
Vancouver	55	73
Victoria	52	67
Edmonton	41	62
Calgary	46	69
Regina	59	76
Winnipeg	60	68
Toronto	59	87
Ottawa	56	63
Montreal	56	77
Quebec	43	61
Fredericton	47	70
Saint John	54	68
Moncton	43	68
Halifax	52	69
Charlottetown	49	66
Sydney	45	67
Yarmouth	56	70
St. John's	49	64

HALIFAX (CP) — The weather office says rains should advance eastward today. with only extreme northern New Brunswick missing the rainfall. Amounts should be generally less than one-quarter of an inch.

Sunday is expected to be mostly sunny and cool.

Regional forecasts:

Nova Scotia Mainland and Prince Edward Island, Eastern N.B. Counties: Rain and a few fog patches, ending late in the afternoon; continuing cool; southeasterly winds 20 shifting to northerly 25 near noon. Low-high at Halifax. Yarmouth and Kentville, 58 and 68, Moncton, 55 and 65, New Glasgow, 55 and 68, Goshen, 55 and 65, Charlottetown. 53 and 65.

Outlook for Sunday: Sunny and cool.

High tide today at Charlottetown at 1:55 a.m. and 2:09 p.m. At Rustico at 9:20 a.m. and 9:42 p.m. Summerside tide eighteen minutes later than Charlottetown. Sun rises today at 5:19 and sets at 6:46. Sun rises Sunday at 5-20 and sets at 6:44 High tide Sunday at Charlottetown 2:20 a.m. and 2:47 p.m. High tide Sunday at Rustico at 9:54 a.m. and 10:09 p.m.

FLOORING & TILE WORK
WE LAY TILE and ALL Floor Coverings
For Prompt Flooring Service
Dial 4-8703
ELMER PAQUET
99 Hillsboro St. Ch'town
All Work Guaranteed

ATTENTION
All Queens County Zone Veterans
DRUM-HEAD SERVICE
will be held at
VICTORIA PARK
SUNDAY MORNING, AUGUST 25
Parade will fall in in front of New Legion Home at 10:20 hours
Dress: Medals will be worn

Attention New Canadians

New Canadians in Charlottetown and vicinity who desire instruction in English language are asked to contact the Department of Education, or phone 4-4117.

Classes of instruction will be organized if a sufficient number of persons are interested.

M. MacKENZIE
Deputy Minister of Education

Department of Education
Charlottetown, P. E. I.
August 14, 1963

Facts About Provincial Flower Show

What: Twelfth Annual Provincial Flower Show, sponsored by Abegweit Chapter, I.O.D.E.

Where: Canadian Legion Home, Summerside

When: Tuesday and Wednesday:
August 27th—3 p.m.—10 p.m.
August 28th—2 p.m.—5 p.m.

OFFICIAL OPENING:
8 p.m. 27 August, by His Honour Lieut. Col. W. J. MacDonald, Lieutenant Governor of P.E.I., followed by presentation of prizes.

ADDITIONAL FEATURES:
Showing of coloured slides of Island gardens opening night only; entertainment both afternoon and evening.

ADMISSION:
Afternoons—50 cents; opening night 75 cents (School children free when accompanied by adult)

AFTERNOON TEA
Will be served by I.O.D.E. at slight additional charge.