Advertising Rates Payable In Advance

Minimum Charge For Any Advertisement 25 Cents.

Central Guardian Locals 5c per word; Western and Eastern Locals 2c per word; Announcements and Coming Events 3c per word; Classified 3c per word; In Memoriam Notices 84c per inch; Lists of Floral and Spiritual Offerings, Cards, etc., 5c per name; Letters of Condolence 84c per inch; Wedding Engagements, 40 words for $1.00 and 10 cents for every additional 3 words; Notices of Thanks and Appreciation, 84c per inch or 5c per word; Lists of Subscriptions, 49 cents per inch; Address and Presentation, $1.00.

Other Rates On Application.

The advertiser agrees that the publisher shall not be liable for damages arising out of errors in advertisements beyond the amount paid for the space actually occupied by that portion of the advertisement in which the error occurred, whether such error is due to the negligence of its servants or otherwise, and there shall be no liability for non-insertion of any advertisement beyond the amount paid for such advertisement.

Boarders Accommodated

BOARDERS ACCOMMODATED.—Phone 1228-J.

WANTED — LADY BOARDER for winter months. Write Mrs. Mildred Clark, Tryon.

Cars & Trucks For Sale

FOR SALE—1940 FORD SEDAN, Apply 21 Alley St.

FOR SALE — 1936 PLYMOUTH coach, $200.00. 50 School Street.

FOR SALE — 1948 PONTIAC sedan. Good condition. Excellent rubber. Apply 267 Sydney St.

For Sale

RADIO MUST SELL. PHONE 2939-R.

FOR SALE — NEW HOUSE. Residential section. Phone 2634.

FOR SALE — VICTOR RECORD player and 150 records. Apply 145 Elm Ave. Phone 790-L.

FOR SALE — ONE HOLSTEIN cow, good milker. Apply R. B. Roberts, Mt. Edward Road.

FOR SALE — USED WINDOW, two lights 24 x 24. Also storm window to fit. Phone 1620.

FOR SALE — HOUSE AND LOT in Breadalbane Village. Mrs John A. McLeod, General Delivery, Charlottetown, Phone 1169-L.

FOR SALE — AT UIGG. SIX acres land with seven room house, barn and henhouse. Electricity and running water. J. A. McLean, Flat River.

FOR SALE — NEW AND USED belting, all widths, traces complete, collars and driving harness. W. R. Morrison, Fredericton, P. E. I.

For Rent

FOR RENT — THREE ROOM cottage. Parkdale area. Write Box 840, Guardian.

FOR RENT — MODERN SIX room third floor Apartment with Electric Stove. Central location. Possession December 1st Apply Box "A" Guardian.

Help Wanted—Male & Female

WANTED — MAN AND WIFE to care for elderly couple in the country. Apply "C" Guardian.

WANTED — MALE OR FEMALE clerk, stenographer, experience not necessary, but accuracy essential. Apply in own handwriting to Box M. F. Guardian, Summerside.

WANTED — YOUNG MEN AND women to train for a career in Canada's expanding Air Force. Most trades are now open. Start yourself on the way to a big future in the R. C. A. F. Pleasant employment, with good rates of pay (even while learning), pension or cash gratuity at end of service, and many other benefits can be yours. Don't put it off! Decide to-day, while the opportunities are unlimited. Write or visit the R. C. A. F. Recruiting Unit, Summerside.

Lost

LOST— BOYS' GLASSES. FINder please return to 21 Alley Street.

LOST — IN CITY, SMALL YELlow and white dog, wearing red harness. Phone 2760. Reward

LOST IN CITY WALLET CONtaining large sum of money. Finder please leave at Guardian Office or phone 940-L. Generous reward.

LOST — IN CHARLOTTETOWN, wallet, containing sum of money and cheque. Finder phone Glennie MacLean, Charlottetown 516. Reward.

LOST—TWO FOX HOUNDS IN the vicinity of North Wiltshire, one black and tan, one white and black. Anyone knowing their whereabouts phone or notify Lloyd Diamond, Winsloe.

Male Help Wanted

WANTED—TWO MEN TO DRIVE Milk Teams. Write Box 837, Guardian.

MAKE MORE MONEY THAN YOU thought possible . . . Thousands of persons around you need things and offer a never ending vein of opportunity for men with saleable line like Familex 250 guaranteed household products and large assortment of gift boxes. Full or part time. Want to get ahead? Write to C. C. Power, 1600 Delmorimier Montreal.

Miscellaneous

QUIT SMOKING — THE EASY way. Use Tobacco Eliminator, a scientific treatment, quickly eliminates the craving for tobacco, rids the system of nicotine. King Drug Pharmaceutical Chemists (Alberta), P. O. Box 673, London, Ontario.

New Method Cleaners
We Clean WOOLENS
Phone 2448

Miscellaneous

CHANDLER'S GENERAL TRUCKing. Phone 2623.

BUYING LOGS DAILY. WEBster's Mill, Souris Line Road.

FOR TARPAULINS, WHITE Coats, Aprons, etc. Write or Phone Reagh Tinney, Dial 2334, P. O. Box 639, Summerside, P.E.I.

GREY HAIR TROUBLE YOU? Use Angelique Grey Hair Restorer to return natural colour, beauty to your hair. $1.39 at Reddin Bros., Charlottetown; Jamieson's, Montague; Foley's, Summerside. 14.

NEW RETREAD SNOW TIRES. Sizes 600-650 x 16. 670-650 x 15 at $15.00. Good used passenger tires $7.00 each. Truck tires 900-825-750 x 20, $30.00 each. 32 x 6, $25.00 each. 750-700 x 16 x 17, $15.00 each. Truck Tubes $5.00 Passenger Tubes $2.00. Shipped C. O. D. Collect. Glendale Tire Co., 1287 Weston Rd., Toronto, Ont.

Salesmen Wanted

AGGRESSIVE SALESMEN WANTed for complete line of price tickets; shelf moulding; menu covers; price ticket holders; changeable signs; window display sets; frozen food signs; imprinted advertising novelties and fast selling dial caps. D. & L. Agencies, 20 St. James E., Montreal.

Wanted

WANTED—COMPANION HOUSEkeeper for adult family of two Write Box 826, Guardian.

WANTED — BY DECEMBER 1ST, three or four room Apartment, furnished or partly furnished. Apply 841, Guardian.

WANTED—IMMEDIATELY, MODern house or Apartment in Summerside. George Wotton, call Guardian Office, Summerside.

LIVE POULTRY WANTED — Loading live fowl, chicken, capons, weekly for best Canadian and United States markets No waiting for returns. Highest prices. Lloyd Burns. Freetown.

Montreal Stocks

MONTREAL, Nov. 9 — (CP) — Closing stock quotations:

Abit	17 1-4
Abit Pr	25 3-3
Asbes	66 1-4
Bathurst A Xd	51
Bell	38 1-2
Brazil Xd	25
BA Oil	21
BC Pow	31 1-2
Bldg Pro	33
Can Cem Xd	71
Can Cem Pr	27 1-2
Can Ss Pr	45 1-2
C Brew	18 3-4
C Car Xd	15
Cel	48
CPR	32 3-4
C Vkrs	16 1-2
Cockshutt	19
C Smelt	175
D Seag	28 3-4
Dom Brid Xd	67 1-2
Dom Coal Pr	21
Dom Tar	43
D Tar Pr	22
D Tex	12 3-4
Fndtn	11
Fraser	61
G Stl War Pr	103
H Brid	15 5-8
How Smith	23 7-8
Hud Bay	64
Imp Oil Xc	40 1-2
Imp Tob	9 7-8
Int Nickel	44
Int Pap	50 3-8
Int Pete	20
Lake Wds Xd	35
Massey	13 1-2
McColl Xd	38
N Stl Car	28
Noranda	81 1-2
Price	31
Que Pow Xd	18
St Law Cp	16
Shwngn Xd	36 1-2
Shwngn 4 Pc Pr	44
Shwngn 4½ Pc Pr	48
Steel	33
Steel Pr	33 1-2
Un Steel	11
Walker	55 1-4
Wpg El	37 1-2
Wpg El Pr	100
BANKS	
Can Nat	20 3-4
Mtl Xd	27 3-4
Scotia	36 1-2
Royal Xd	23
Tor	38 3-4

WANTED.
SCRAP IRON & METALS
Highest Prices Paid
Scrap yard at Finlay McKinnon, Charlottetown Auto Salvage, Grafton Street East, Charlottetown.
ABIE BLOCK
P. O. Box 403

Toronto Stocks

TORONTO, Nov. 9 — (CP) — Closing stock quotes.

Sales	Stock	Close
1000	Acme G	16
50	Agnew S	10
5400	Ajax	170
1500	Akaitch	103
2500	Ap Cons	48
190	Algoma	48
1500	Am Larder	17 1-2
15400	Am Leduc	132
2600	Am Nephe	100
30500	Am Yk	51
9460	Anacon	320
6500	Anchor	23
3295	Anglo Cdn	800
127750	Ankeno	79
3250	Apex Res	8
4000	Aquarius	13
3000	Area	26
9200	Arjon	17 1-2
9000	Armistice	10
8500	Ascot	280
1200	Athona	9
1000	Atlas Yk	15
1000	Atlin Ruf	53
3000	Aubelle	9
500	Aumaque	25
750	Aunor	310
3010	Barvue	650
2700	Base Met	58
17500	Bellekeno	45
1500	Bevcourt	57
8000	Bobjo	19
2000	Bonvle	4 1-2
4800	Brewis	25
4650	Broul Reef	140
2100	Buff Adis	9 3-4
6000	Buff Cdn	22
8500	Buff Rl	8
3000	Bulldog	17
25	Burrard A	8
1000	Calder	10 1-2
200	Cal & Edm	14 1-4
11125	Callinan	35
5500	Calmont	170
5000	Calnorth	52
3200	Calvan Con	635
1400	Campbell	380
1152	Cassiar	300
400	Castle	230
10100	Cent Expl	445
8900	Cent Leduc	259
2100	Cent Pat	63
1000	Cent Porc	19
1000	Centremaq	19
7800	Chart Oil	145
500	Chem Res	95
1000	Cheskirk	6 1-2
700	Chestvle	22
500	Chimo	24
3115	Chromium	525
5250	Cit lar	13
1400	Coch Will	151
2000	Colomac	4
5600	Con Astoria	15
7750	Con Beattie	23
4550	C Cordasun	86
3000	C Duquesne	34
1000	Con Lebel	12 3-4
251	Con Smelt	174 1-2
3530	Conwest	360
500	Crestaurum	11 1-2
500	Crowshore	8
1000	D'Aragon	15
3000	Davies Pete	40
11200	Decalta	31
3150	Delnite	120
15800	Del Rio	170
500	Detta	13
11300	Dev Leduc	203
2000	Discov	35
30	Dome	17 1-4
2600	Donalda	39
3500	Duvay	9
2540	E Amphi	8
7500	East Crest	21
600	East Malart	95
4000	East Rim	74
1525	East Sull	970
1300	Elder	53
10033	El Pen Rey	19
4100	Estella	226
16800	Eureka	73
870	Falcbdge	10 1-2
500	Fed Kirk	11 7-8
550	Fed Pete	730
23031	Fenimore	103
8700	Flank Pete	48
7850	Frobish	365
300	Gen Pete	725
425	Gen Pete A	710
500	Geneva	17
1766	Giant Yk	11 1-8
24100	Gillies	11
2700	Gods Lk	39
2000	Goldale	17
1000	G Arrow	15
6850	Gold Man	725
2000	Goldora	5 1-2
18400	Grah Bousq	39 1-2
100	Gridoil	12 1-4
2600	Gunnar	11 1-2
250	Gurney Pr	28 1-2
18400	Gwillim	3 3-4
9040	Halcrow	11 1-2
1000	Halliwell	2
60	Hard Carp	9 1-4
1000	Hard Rock	15
9900	Harricana	8
4300	Har Hib	35
6500	H of Lks	55
1000	Heva	12
1500	Highridge	3 1-2
3100	Highwood	23
205	Home O	16 3-4
1945	Hom Yk	7
342	Hud Bay	64
20000	Int Coal	110
2162	I Nickel	43 7-8
185	Int Pete	19 7-8
1000	Jaculet	12 1-2
1000	Joburke	6
2612	Joliet	45
18520	Jupiter	290
19500	Kelore	11 1-2
7000	Kenvle	29
440	Kerr Addis	17 1-2
5500	Kirk Hud	70
200	Kirk Lk	75
1000	Kirk Town	14 1-2
7700	Kroy Oil	187
525	Labrador	790
1500	Ladulama	28
500	L Dufault	68
3155	L Shore	11 3-4
500	L Wasa	33
1500	Lapa Cad	9
1000	Lard U	3
41800	Lavalie	22 1-2
	Lavalie	22 1-2
6500	Leduc-Con	45
3610	Leitch	102
500	Lencourt	8 1-2
1150	L L Lac	81
3000	Lomega	5 1-2
13500	L I Pete	53
8200	Louvict	35
1000	Lynx	12
800	Macassa	187
1100	MacDonald	88
4600	MacKeno	183
4600	MacLeod	285
200	Madsen	215
900	Malartic	185
750	Maralgo	5
1500	Marcus	8
1000	Mattarrow	33
100	McIntyre	71 1-2
2800	McKenzie	48
500	McLellan	4 7-8
2500	Merrill	53
12500	Mid-Cont	38
300	Mindamar	325
7100	Minda-Scot	90
6800	Model Oils	210
550	Moneta	33
3000	Mylamaq	7
21825	Nat Pete	400
300	N St Car	28 1-2
1100	Negus	73
7635	New B Dom	248
500	New Cal	310
315	New Dicken	130
48500	N Goldvue	34
500	N Laguerre	20
5100	Newlund	130
3000	New Mar	5 3-3
3000	N Morrison	60
500	New Norse	10 1-2
38710	New Norz	20
6434	New Pacalta	11
3000	Nib Yel	4 3-4
885	Nipissing	250
500	Nisto	19
675	Noranda	82 1-4
3000	Norgold	4 1-2
2000	Norlartic	18
3000	Norpick	5 1-4
637	Norpick	5 1-4
637	N Denison	12
15600	Nor Can	130
6000	Nor Exten	26
17500	Northland	6 1-4
4600	Nubar	20
2000	Obaska	52
2800	O'Brien	125
4800	Oil Select	13
1400	Okalta	275
2000	O'Leary	19
1500	Omnitrans	5
1000	Orlac	6
1500	Osisko	86
1961	Pac Pete	12 1-4
1100	Pamour	85
10100	Pan West	115
1500	Paramaq	4
3500	Partanen	5
2400	Paymaster	60
7600	Penn-Cob	65
4300	Petrol	63
1200	Pick Cr	175
115	Pioneer	210
1108	Placer	49 5-8
10000	Porc Pen	5
1975	Pow Rvr New	26 1-2
500	Preston	140
6000	Que Cop	218
2600	Que Lab	26
1900	Que Man	310
2700	Queenston	43
390	Que Mont	24 1-2
3300	Quesabe	42
1100	Red Poplar	14
87500	Red-Pic	72
4500	Reef Pete	35
895	Reeves	650
3000	Reno	3 1-2
5500	Richfield	26 1-2
19000	Ryanor	9
1162	San Ant	265
	Sapphire	255
9600	Scurry	165
700	Secur Free	235
1200	Selburn	360
500	Shawkey	11
400	Sheep Cr	165
10668	Sherritt	385
303	Sigma	725
25800	Silanco	59
800	Sil Miller	135
1000	Siscoe	62
2000	Sladen	84
500	Sou Brazeau	10
4300	Spoon Oil	46
3732	Stadacona	43
2500	Starratt	53
1000	Steeloy	4
2900	Steep Rock	710
325	Sullivan	355
4600	Superior	146
700	Sylvanite	122
1900	Teck H	222
7500	Thom Lund	13
6200	Tower Pete	38
2365	Trans-Emp	410
2700	Trans Res	60
2700	Tungsten	130
2000	U Mining	12
46250	U Asbestos	545
910	Un Keno	13 1-2
1790	Un Oil	78
600	Upp Can	162
2800	Van Roi	88
266	Ventures	12 3-8
2000	Villbona	5
4100	Violamac	100
1580	Vulcan	78
2395	Waite Am	12 3-4
1500	West Malar	6 3-4
100	Westeel New	20 3-4
3500	West Ashley	32
20425	W Homsted	150
4500	Wiltsey	10
2000	Winchester	7
1100	Windward	48
2200	Wr Harg	170
25800	Yankee Canuck	56
5000	Yale Lead	85
1300	Yk Bear	170
1358	Yukeno	128
	CURB	
150	Bulolo	750
700	Cdn Collier	410
1200	Pend Ore	940
	BANKS	
200	Bank of Mont	27 3-4
225	Bank of NS	36 1-4
150	Bk of Tor	38 3-4
100	Can Bk of Com	25
25	Dom Bank	28 1-8
140	Imp Bk	32 1-4
10	Royal Bank	27 3-4
	INDUSTRIALS	
433	Can Brew	19
105	Simp A	33 3-4
2275	Simp B	29
29	Simp Pr	94

OLD SAFES ARE POOR RISKS

HAVE YOU VALUABLES IN AN OLD OBSOLETE SAFE?
Enquiries welcomed
J. & J. TAYLOR LIMITED
TORONTO SAFE WORKS
145 Front St. E., Toronto
MONTREAL WINNIPEG VANCOUVER
Sales and Service

Maritime FINANCE LIMITED
LOANS $50 to $500
A SIMPLE, CONVENIENT PLAN
Quick, Confidential Service
Inquire for further particulars and rates!
PALMER & HASLAM
Bank of Nova Scotia Chambers
Charlottetown, Phone 85

Produce

MONTREAL, Nov. 9 — (CP) — Produce prices quoted here today:

Eggs: Free cases, extra large size 66-67; large size 65-66; medium size 55-56; small size 51-52; B 51; C 42. Receipts: 225 cases.

Butter: Current receipts Que. No. 1 pasteurized fresh 64¾; Que. No. 2 63¾; wholesale Que. No. 1 pasteurized fresh 65½-65¼; first grade creamery print job price 65-½-66½. Receipts: Nil.

Cheese: Current receipts, Ontario colored 36-36¼; Ontario white 36, F. O. B. factory; Quebec colored 32½; Quebec white 32 F O. B. Montreal; wholesale Ontario colored 37¼ (nominal); Ontario white 37 (nominal); Quebec colored 33-½ (nominal); Quebec white 33 (nominal). Receipts: Nil.

Potatoes: (Small wholesale lots to retailers) Quebec No. 1 75's 2.75; N. B. No. 1 75's 2.75-3.00; N. B. No. 1 10's .44-.45; N. B. No. 1 50's 2.00.

New York Exchange

NEW YORK, Nov. 9 — (AP) — Closing stock quotes.

Stock	Close
Am Car & Fdry	35 5-8
Anaconda	50 1-8
Beth Steel	50 3-4
CPR	30 3-4
Ches & Ohio	34
Cons Edison	31 3-8
El Auto L	50 1-4
Gen Elec	56 1-8
Gen Motors	50 3-4
GN Ry Pfd	52
Kennecott	85
Mntgmry W	69
NY Cent	17 5-8
Radio Corp	21 3-4
Std Oil NJ	68 7-8
Texas Co	54 1-8
Unt Aircraft	30 3-8
US Rubber	73 1-2
US Steel	40 1-4
Vanadium	34 5-8
West Un Tel	40 1-8
Westinghouse	37 3-4

Markets At A Glance

(By The Canadian Press)

Toronto — Stocks climb; strongest advance of week.

Montreal — Papers, industrials strengthen.

New York — Air lines inspire advance.

New York — Cotton closed $10 a bale higher.

SOMETHING NEW—!
"SHIELDED INVESTMENT PLAN"
Specially designed to provide a systematic medium for the investment of savings in mutual funds, under expert supervision.
A "waiver" of monthly deposits is provided, with no additional cost, for those qualified, and dividends are compounded quarterly.
This plan takes the worry out of investment and gives you an opportunity of investing in Canada the modern way.
For further details clip and mail the attached coupon, or call us at our expense.
F. J. BRENNAN & COMPANY LTD.
G. R. HOWARD—Manager
142 Richmond St. Charlottetown
Telephone 1470
F. J. BRENNAN & CO. LTD., P. O. Box 422, Charlottetown. Telephone 1470
Gentlemen:
I would like to have further information on "Shielded Investment Plans". Please forward brochure to me at—
NAME
ADDRESS

APPOINTED MANAGER CHARLOTTETOWN BRANCH EASTERN TRUST COMPANY

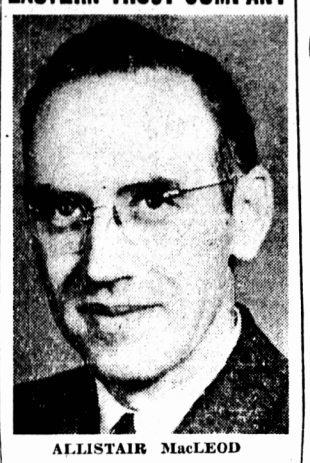

ALLISTAIR MacLEOD

The Eastern Trust Company has announced the appointment of Mr. Allistair MacLeod as Manager of its Charlottetown Branch, to succeed Mr. Eric G. Dewling who has been appointed Chief Accountant and Secretary of the Company at its Head Office at Halifax, N.S.

Mr. MacLeod is a native of Prince Edward Island. After graduating from Prince of Wales College he read law in the office of Mr. Justice Tweedy and was called to the Bar of Prince Edward Island in the autumn of 1941. He served in the Royal Canadian Navy from 1941 until the end of hostilities in 1945, when he joined the staff of The Eastern Trust Company at Halifax. Prior to his discharge from the Navy he was in command of H. M. C. S. "Westmount".

Mr. MacLeod was appointed Trust Officer at Charlottetown in July of 1951.

ERIC G. DEWLING

Grain

WINNIPEG, Nov. 9 — (CP) — Grain prices closed irregularly in moderately-active trade today on the Winnipeg Grain Exchange.

Class two wheat and I.W.A. prices both advanced one-eighth cent from yesterday.

Closing prices:

Oats — Dec. 1.00⅜B, May 97⅞ July 92½A.

Barley — Dec. 1.42½, May 1.33-⅛, July 1.27⅜A.

Rye — Dec. 2.01½, May 2.02⅞, July 1.96⅝A.

Flax — Dec. 4.64, May 4.62½, Jly 4.60N.

REAL ESTATE MANAGEMENT
Specialized knowledge and experience are absolutely necessary for successful management of Real Property today. Our experienced and highly trained officials are prepared to solve any or all of your Real Estate problems. Whether it is buying or selling, rentals, management, evaluation, or any other type of Real Estate matter, we should be happy to serve you. Just call at any of our offices.
The EASTERN TRUST Company
HEAD OFFICE HALIFAX, N. S.
CHARLOTTETOWN LUNENBURG MONCTON MONTREAL NEW GLASGOW SAINT JOHN, N. B. CALGARY, ALTA. VANCOUVER, B. C. ST. JOHNS, NFLD. TORONTO YARMOUTH

STEEL for Construction
GLASS for Building
ROPE Manila & Sisal
NOW from our Warehouses
Alexis Nihon Co. Ltd.
133 St. Paul St. W., Montreal
LOCAL AGENTS WANTED
Separately for each Product on a Commission Basis
Write us for Details

Kennedy & Mustard
REAL ESTATE BROKERS
Charlottetown, P. E. I.
Properties Bought and Sold
Also a Full Rental and Auctioneering Service.
125 Kent Street - Phone 1108

WANTED
SCRAP CAR BATTERIES
We Are Paying $2.75 Each
MAURICE BLOCK & CO.
158 Kent Street

FREE PLUMBING CATALOGUE
AVAILABLE for immediate delivery: Baths, basins, sinks, closets, electric shallow and deep well pumps, soil pipe, soil fittings, fibre pipe, range boilers, electric water heater, etc.
LOWEST PRICES
Main Plumbing & Heating Supplies Ltd.
Dept. 31-E 1059 St. Lawrence Blvd. Montreal, Quebec.

STRAYED
FROM PASTURE ONE STEER and ONE HEIFER.
Reward Offered.
Advise:
RUSSEL CLARK, Mt. Stewart.

GET IN THE SCRAP - WITH YOUR SCRAP
Highest cash prices paid for all types of scrap metal. A pound of scrap metal is a pound of defence.
MAURICE BLOCK & CO.
158 Kent St.
Phone 2208

NOW, MORE THAN EVER BEFORE... YOU NEED INVESTMENT COUNSEL
"I really appreciate your Investment Counsel."
"I would unhesitatingly recommend this service to anyone that might be interested in investment counsel."
"I find that your judgment and service are excellent."
"Your bulletins have been wonderful."
These extracts are but a few from the many letters sent by grateful clients and on file at this office.
The market is boiling. Are you taking advantage of it? My Investment Counsel gives you the benefit of my many years association with the market and long investment experience.
This very Complete Service includes the following Exclusive Features:
1. "MARKET OPPORTUNITIES"—Stocks to buy
2. "TREND OF THE MARKET"—Buy, hold or sell
3. "PROFITS"—a review of the market
4. "FLASH"—my "quick action" Service
5. "ANALYSIS"—my written report on YOUR holdings.
6. "BUYING AND SELLING"—my advice on YOUR INDIVIDUAL Investment Portfolio.
$1.00 for 60 days Trial Subscription
Here's all you do. Fill in the coupon below, attach $1.00 and mail it to me.
Regular Term Subscription Rates: $25 Three Months, $40 Six Months, $75 Twelve Months.
A. A. Nicholson
Investment Counsel
33 Melinda Street, Toronto
MAIL COUPON BELOW WITH $1.00
BUY HOLD SELL
A. A. Nicholson, Investment Counsel, 33 Melinda Street, Toronto, Ontario.
I enclose $1.00 for a 60 Days Trial Subscription to your Investment Counsel service.
Name
Address
N. B. 15