DAILY MARKET QUOTATIONS

SUMMARY

By THE CANADIAN PRESS

Toronto — Market slightly higher; trading light.

New York — Market mixed; changes narrow.

Montreal — Market mixed; trading active.

CURRENCIES

MONTREAL (CP)—The U.S. dollar closed at a premium of 4 25-32 per cent in terms of Canadian funds, down 3-32 from Friday's close. Pound sterling closed at $2.95, off ¼.

NEW YORK

NEW YORK (AP)—The stock market was drab Monday and ended in an irregular decline. Trading was moderate.

The Associated Press average of 60 stocks dipped .50 to 261.40.

Ford advanced 1¼, General American Oil 1, Texaco ¼, Chrysler ⅜, American Telephone ½.

Hudson Bay Mining rose 11 points among Canadian issues while McIntyre Porcupine was up ¾ and Distillers Seagrams ⅛. Aluminium Ltd. dropped ¼ and Dome Mines ⅛.

Prices were mixed on the American Exchange. Volume was 1,490,000 shares compared with 1,600,000 Friday. Preston advanced ⅜ and Jupiter Oils and Canadian Marconi ⅛ apiece. Shawinigan fell ¼ and Brazilian Traction ⅛.

What stocks did:

	Mon	Fri
Advances	430	475
Declines	607	576
Unchanged	259	232
Total issues	1296	1283

NEW YORK CLOSING STOCKS
By The Canadian Press

Beth Steel	41⅛	Kennecott	82½
Borg Warner	45⅛	Monty W	34⅝
C and O	59⅝	NY Cent	18⅞
Cons Edison	79⅝	Radio Corp	56⅛
El Auto El	48¼	Sou Pac	30
Gen Elec	76⅝	Std Oil NJ	55⅝
Goodyear	43⅝	Utd Aircraft	45½
Gt Nor Ry	44⅝	Vanadium	36
Int T T	35¼	Westnghse	35⅝

OBITUARY

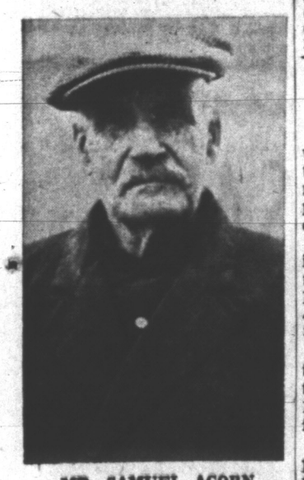

MR. SAMUEL ACORN

On the 28 day of Jan. 1962 the angel of death claimed the life of Samuel Acorn, at his home Primrose, P.E.I. He was the second child of a family of eleven, and was born in a log cabin 93 years ago last Oct. 7. The cabin still stands as one of the homestead buildings. He was a son of the late Phillip W. and Christine MacKinnen Acorn. His wife (Mary Cantelo) predeceased him 20 years ago.

Mr. Acorn was a devoted husband, a kind and loving father, a good neighbour, who practiced the Golden Rule. He loved the Lord Jesus who was his constant companion. He found fellowship as a believer in the Church of Scotland, of which he was a faithful member. He will be sorely missed in the home and community.

The funeral service was conducted in his home and was largely attended testifying to the high esteem in which he was held. Mr. Heber H. Hardy was in charge at the home and grave.

The scripture (Rev. 21) was read by Mr. Allan Weber who led in prayer, and also paid tribute to the deceased. Mrs. Heber H. Hardy sung feelingly the solo, "Some Glorious Morning." The hymns were, "The Lord's My Shepherd," and "Safe In The Arms of Jesus." The message was based on (Heb. 11:10) For he looked for a city which hath foundations, whose builder and maker is God."

He leaves to mourn one son Nelson who lives on the homestead, one daughter (Janet), Mrs. Nathan T. Bears, Brooklyn, P.E.I. Also two sisters, Mrs. Amelia MacKinnen, California and Mrs. Bertha Burke, Arlington, Mass.

One brother Alic, and eight grandchildren. Interment was in the Acorn Cemetery, Dundas.

Pallbearers were, Raymond and Albert Acorn, Howard MacLeod, Grover MacKay, Clement and Neil MacDonald.

The Floral tributes were:
Pillow—The Family.
Wreath—Mrs. Bertha Burke.
Wreath—Raymond, Carrie and family
Wreath—Earl, Mary, Jennie.
Spray—John and Eva Duncan.
Spray—Elenor and Ellsworth Duncan
Spray—Mr. and Mrs. Robert Acorn
Spray—Brooklyn Institute.
Cut flowers— Percy, Ruth and family.

CARD OF THANKS

Mr. and Mrs. Nelson Acorn wish to thank all who sent cards of sympathy, those who contributed flowers, and those who helped in any way during their bereavement.

PRODUCE

MONTREAL (CP)—Agriculture department quotations:

Eggs: Wholesale dealer prices to country stations, wooden cartons: extra-large 42; large 40-41; medium 38-39; small 36; B 36-37 and C 27.

Butter: Current receipts tenderable 63 ¼-63 ¾; non-tenderable 63 ¼-63 ¾; fresh grade creamery prints, job price 64-65, fresh wholesale tenderable 63¼-64.

Cheese: Delivered Montreal, waxed current receipts Quebec white 31, wholesale white 32, colored 32¼.

Potatoes: local 75s 1.10-1.81.; local 50s .70-.75; local 10s .23-.25; N.B. 75s 1.35-1.45; N.B. 50s .85-.95; N.B. 10s. 24-26; P.E.I. 75s 1.55-1.65.

MONTREAL

MONTREAL (CP) — Stocks were generally mixed in active trading on the Montreal and Canadian exchanges Monday. Papers were firm, utilities declined and other sections mixed.

Quebec Power led the decline in utilities with a drop of 1½ to 32. Shawinigan fell ¼ to 22¾, International Utilities lost ⅞ to 44½ and Calgary Power was off ½ at 24½.

Moore Corporation gained ¾ to 57¾ after touching 58 among the papers. The issue gained 1⅝ Friday. Consolidated Paper fell ⅝ to 41.

International Nickel at 84 and Hudson Bay Mining at 56⅝ both rose 1½ among base metals. Asbestos at 83½ and Noranda at 60 each lost ½.

Imperial Tobacco rose ½ to 16¾ in heavy trading on announcement by the company that dividends for 1961 operations would be 72½ cents a share, up five cents from dividends on 1960 earnings.

Trans-Canada Fund gained ⅛ to 9 on a turnover of more than 10,000 shares. Seagrams at 48⅞ and Canadian Fairbanks-Morse A at 10½ both rose ⅜.

Canada Cement gained ¾ to 31⅞, Imperial Oil was up ⅛ at 50¼ and Algoma at 50⅝ and Atlas at 31⅜ both added ⅝.

Textile issues were lower. Bruck Mills A fell 1½ to 14 and Canadian Celanese dropped ½ to 34½.

Royalite dropped 1⅞ to 14⅛ among western oils. Calgary and Edmonton was off ⅝ at 27⅝.

Canadian Marconi rose ⅛ to 6 after rising to 6⅜ in heavy trading. Hudson's Bay Company fell ⅛ to 12⅞.

Mount Pleasant rose 22 cents to $2.70 in heavy trading to feature activity in mining stocks. New West Amulet added three cents to 24 cents and Bornite Copper gained a cent to 26 cents.

On index, banks were off 0.07 at 72.47, utilities off 0.3 at 140.4, industrials up 0.2 at 339.3, combined unchanged at 273.0, papers off 1.4 at 505.9 and golds unchanged at 77.36.

MONTREAL CLOSING STOCKS
By The Canadian Press
Montreal Stock Exchange—Feb. 19
Complete tabulation of Monday transactions. (Quotations in cents unless marked $. s—Odd lot, xd—Ex-dividend, xr—Ex-rights, xw — Ex-warrants. Net change is from previous board-lot closing sale.)

Stock	Sales	High	Low	Close	Ch'ge
					Net
Abitibi	1785	$44⅝	44¼	44¼	
Abit pr	75	$25	25	25	
Acad Atl	100	913	13	13	— ½
Algoma	800	$50⅝	50	50⅝	+ ⅝
Alumini	1531	$27¾	27⅝	27⅝	— ⅛
Alum 2p	500	$40½	48¼	48½	+ ¼
Ang 290 pr	230	$54	53	53	— ½
Asbestos	1230	$34	33½	33½	— ½
Atlas Steel	601	$31⅜	30⅞	31⅜	+ ⅝
Bank Mont	308	$71¼	71	71	
Banq PC	750	$53¼	52¾	52¾	— ¼
Banq PC rt	980	750	750	750	—5
Bath P A	175	$33½	33½	33½	
Bell Phone	1684	$57⅞	57⅝	57¾	— ⅛
Bowater	105	$6⅞	6⅞	6⅞	— ⅛
Brazil	1300	365	330	330	—40
BA Oil	355	$36	36	36	— ½
BC Forest	225	$13¼	13¼	13¼	— ¾
BC Pow	1373	$16¾	16⅝	16⅝	— ⅛
BC Phone	192	$55⅞	55¾	55⅞	+ ⅛
Brown	335	$16	16	16	+ ¼
Bruck A	150	$14	14	14	—1½
Build Prod	175	$34	34	34	
Cal Pow	500	$25	24¼	24½	— ½
Can Cem	252	$31⅞	31½	31⅞	+ ¾
Can Cem pr	50	$28¾	28¾	28¾	+ ¼
C Dom Sug	105	$26	26	26	
CI Fndry	775	$23¾	23¾	23¾	— ¼
CI F 4¼ pr	100	$87	87	87	
CSL	125	$61	61	61	
CAE	25	825	25	25	
Cdn Brew	699	$59⅛	59¼	59¼	
Cdn Celan	1150	$35	34½	34½	— ½
C Chem	450	67	7	7	— ½
C Frbks A	230	$10½	10¼	10½	+ ⅝
C Frbks B	100	$8	8	8	
C Imp Bk C	252	$67⅞	67	67⅞	
CIL	1100	$14⅛	14	14⅛	+ ⅛
CI Pow	200	$13¼	13	13	
CI Pow pr	80	$38⅛	38⅛	38⅛	+ ⅛
C Marconi	3625	$6⅜	6	6	+ ⅛
Cdn Oil	200	$33⅛	33¼	33⅛	+ ¼
CPR	2400	$26⅝	26⅝	26⅝	— ⅛
Cdn Pet pr	1386	$13⅞	13½	13⅝	
Comb Ent	645	$15⅝	15¼	15¼	
Con MS	1450	$22¼	22	22⅛	— ⅛
C Glass	200	$31	31	31	
Coronation	100	$9⅝	9⅝	9⅝	+ ¼
Crain R L	100	$14⅝	14⅝	14⅝	— ⅝
Dist Seag	1615	$49	40¾	48⅞	+ ⅝
D Bridge	3940	$22¾	21¾	22½	— ⅛
D Coal pr	450	400	400	400	
D Glass	50	$80½	80½	80½	
D Steel	100	$10⅝	10⅝	10⅝	— ⅛
D Stores	575	$13½	13¼	13¼	— ¼
Dom Tar	10828	820	19⅝	20	+ ⅛
Dom Text	1250	$17⅝	17¼	17⅝	— ⅛
Donohue	50	$25½	25½	25½	* ½
Dow Brew	35	$55⅛	55⅛	55⅛	
Du Pont	60	$29⅝	29⅝	29¾	+ ¼
Dupuis Fr A	100	$8¼	8¼	8¼	
Electrolux	100	$53¾	53¾	53¾	— ½
Fam Play xd	250	$16½	16½	16½	
Fleetwood	360	$23⅝	23⅝	23⅝	— ¼
Fraser	210	$27	26⅞	26⅞	— ⅛
Fr Pete pr	500	400	400	400	
Gatineau	265	$35	34⅝	35	+ ¼
Gr Wpg G	100	$16½	16½	16½	— ⅝
GL Paper	575	$18½	18½	18½	
Holt Ren	100	$16½	16½	16½	+ ⅝
Home A	225	$15¾	15⅝	15¾	
Home B	200	$14¾	14⅝	14⅝	
Horne Pf	1100	365	355	355	—5
HBC	390	$12⅞	12⅝	12⅞	— ⅛
Hud Bay	1475	$56⅞	55¼	56⅞	+1½
Imp Oil	2666	$50¼	49¾	50¼	+ ½
Imp Tob	5050	$16¾	16¼	16¾	+ ½
Imp Tob pr	1360	$6½	6½	6½	
Ind Accep	780	$32½	32¼	32¼	+ ¼
I Ac 275 pr	25	855	55	55	
Inland C pr	120	$17½	17½	17½	+ ¼
Int Nickel	1585	$84⅝	84	84	
Int Pap	577	$38½	38½	30½	
Int Util	295	$45	44½	44½	— ⅞
Inter PL	730	$84	82⅝	84	+1½
Laura Sec	100	$18	18	18	
L St L	25	$34	34	34	
MB PR	1375	$19⅝	19⅝	19⅝	
Maritime T	192	822	22	22	
Mass F	8155	$13¾	13½	13⅝	
Mass F 5½p	50	$110¼	110¼	110¼	+ ¼
Met Stores	100	99	9	9	
Miron 6pr	4820	$10¼	10	10	
Molson A	285	$29¾	29¾	29¾	
Mont Loco	200	$15⅝	15½	15½	— ¼
Mont Trst	100	$78	78	78	— ¾
Morgan pr	40	$99	99	99	+ ½
N St Car	350	$20⅝	20⅝	20⅝	+ ¼
Noranda	1230	$60¼	59½	60	— ½
NS LP	475	$22½	22¼	22½	* ½
Ogilvie	220	$32⅝	32	32¼	— ¼
Pac Pete	2085	$17⅛	16⅞	17	— ⅛
Page Hers	1725	$23⅝	23⅝	23⅝	— ⅛
Penmans pr	25	$113	113	113	
Pow Corp	330	$59½	59¼	59½	
Price Br	200	853	52¾	53	+ ¼
QN Gas	250	$7⅝	7⅝	7⅝	— ¼
QN Gas p	100	860	60	60	+ ¼
Reitman	200	$14½	14¼	14¼	
Ros AV C	1545	884	6⅝	6⅝	
Rolland A	600	$10½	10¼	10⅝	
Royal Bank	148	862½	62¼	62¼	
Royalite	5275	$13⅝	14	14⅛	—1⅞
Salada-S	1145	$16¼	16	16¼	+ ⅛
Shawin	7094	$22¼	22¼	22⅝	— ⅛
Shawin A	150	$23½	23½	23½	— ⅛
Shaw A pf	55	949¼	49¼	49¼	
Sicard	200	$7¾	7½	7¾	+ ⅛
Simpsons	1125	$31½	31	31¼	+ ¼
Southam	30	$29¾	29¾	29¾	
Steel Can	586	$75½	75½	75⅝	
Tr C Corp	10275	85½	9	9⅛	+ ⅛
Tr Can PL	545	$38⅞	38⅝	38⅞	— ⅛
Un Steel	200	$6¼	6¼	6¼	— ¼
Vendomatic	125	$7¾	7¾	7¾	
Walk G W	1155	$58¼	58	58	— ⅛
WCoast Tr	163	823	23	23	
WCoast vtc	880	$22¾	22¾	22¾	+ ¼
Weston A	130	819	19	19	— ⅝
Zellers	100	836	36	36	
CANADIAN					
Advocate	1900	600	600	600	
Ajax	500	30	30	30	—5
Arno	3000	6½	6	6	+ ½
Atlas Tel	16625	240	230	240	+9
Augustus	1000	43	42	42	—1
Bailey S A	100	$10⅝	10⅝	10⅝	— ⅛
Baker	300	11	11	11	
Beatrice	3600	6½	6	6	
Bellechas	6100	25	25	25	
Blue Bell	1075	815	15	15	+ ⅝
Blue B W	1390	500	490	500	+30
Bluewtr	500	17½	17½	17½	+4½
Bornite	99500	28	25	26	*1
BC Pack B	200	816	16	16	— ½
Burnt Hill	8500	20	19½	19½	+ ½
Cal Ed	700	828	27⅝	27⅝	— ⅝
Camp Chib	300	640	640	640	
C Collieries	900	87½	7¼	7¼	— ⅛
C Delhi	1400	520	515	515	+5
C Kodiak	600	120	120	120	—50
C Power	300	88	7⅞	7⅞	— ⅛
Cartier Q	1020	10	10	10	
Cataili A	50	835	34¼	35	+ ¼
Cent Del	4730	840	830	835	
Cent Man	300	4	4	4	
Chemalloy	1625	220	217	220	+3
Chib Cop	4000	10	9½	10	+ ½
Chipman	5500	4½	4½	4½	
Coniaga	10000	4½	4½	4½	
C Paper	645	841⅝	41	41	— ⅝
Cons Que	1000	49	49	49	+9
Cons Gas	280	$20¾	20¾	20¾	— ½
Coprand	400	131	130	131	+1
Copstrm	500	26	26	26	
Vourgette A	8180	$12¼	12¼	12¼	½
Dalfen	100	70	70	70	—5
Denault	300	820	20	20	
Denault wts	100	812	12	12	
Dolsan	1000	11	11	11	
D Explorer	13500	49	45	45	—4
D Lease	500	68	68	68	—2
D Ojicloth	220	826	26	26	
Dumont	39500	32	27	31	+3
Drum Weld	325	812	11¾	11¾	— ⅛
Ft Reliance	2000	48	40	40	
Fundy	110500	10½	9	9	— ½
Glen Lake	2000	58	54	55	—1
Geco Mines	100	827¾	27¾	27¾	— ¼
Hastings	3500	108	108	108	+3
Hollinger	660	$22⅝	22	22½	+ ⅛
Inland C	100	180	180	180	+15
Int Helm	2925	475	460	460	—10
Int Helm wt	300	370	370	370	
Jubilee	2236	370	360	370	
Keeley Ft	000	34½	34½	34½	— ½
Kelly D A	300	864	6¼	6¼	
Laduboro	500	97	97	97	—2
L Dufault	400	610	600	600	+5
Lamontg A	100	$11⅛	11½	11½	
Lingside	2000	4	4	4	
Lob Co A		390	8⅝	9½	9½ — ⅛
Maclaren A	350	$23½	23½	23½	
Mer Chip	29075	94	85	89	
Mer Chip w	1000	22	20	20	*2
Mid Chib	2000	23	22	23	-1
Moore	585	$58⅛	56¾	57¾	+ ¾
Mt Pleast	139325	274	255	270	+22
Mr Dairies	1028	88⅝	8⅝	8⅝	
Murray	8800	123	120	123	+4
Mussens	10	811	10½	10½	+ ½
Nat. A Vend	200	325	325	325	—5
N Jack L	2500	13	12	13	
NW Amul	36800	26	22½	24	+3
Nocana	1000	4	4	4	—1
NA Rare	500	46	46	46	+2
Opem Ex	23000	42	40	40	—2
Opemiska	500	615	615	615	
PA Inv	800	370	360	360	
Pembina	200	89½	9½	9½	
Pennbec	1000	9	9	9	+1
Pitt Gold	2500	4	3½	4	+ ½
Preupine	13000	8	8	8	
Provo	300	220	220	220	
Que Smelt	500	12½	12½	12½	—1
Que Tel 56p	225	$20½	20½	20½	+ ½
StL Colum	850	660	655	655	—5
St L Div	10800	155	145	150	
Sauc Dev	10300	87	85	85	—1
Sherrjtt	200	430	425	425	—10
Shop Save	346	88⅝	8¼	8⅝	+ ⅛
Sobey	200	817	17	17	
Soca	600	100	100	100	
S Dufault	16200	22	20	20	—2
SC Pow 6 pr	75	$122½	122½	122½	
Spartan	240	150	145	145	—5
Spartan wts	100	34	34	34	—1
Steep R	1300	775	765	770	+6
Tache	12500	27	25	27	+1
Tazin	7500	13	12	12	—1
Tib Expl	4000	5	5	5	— ½
Titan	4004	11½	11½	11½	
Trans Mt	920	$14¾	14⅝	14⅝	— ¼
Un Gas	600	823	22⅞	22⅞	— ⅛
Un Oils	100	174	174	174	
U Prin	1100	95	95	95	
U Towns El	150	$14½	14½	14½	
Vanderhout	500	310	310	310	*10
Vanguard	6000	9	9	9	
Wendell	5000	2½	2½	2½	
Westburne	1000	75	75	75	+3
Westville	6000	8	8	8	

Closing sales: Industrials 169,900; mines and oils 649,000.

TORONTO

TORONTO (CP) — Western oils slipped sharply in an otherwise steady market Monday during the lightest trading in almost two months.

Industrials ended practically unchanged from Friday's levels on index.

Steels showed strength with Algoma, Atlas and Dominion Foundries and Steel all ahead ½.

Among losers were Walker Gooderham, down ¼. Consolidated Paper, off ⅛, Canadian Celanese, off ½ and Canadian Imperial Bank of Commerce, down ¼. Biggest loss went to Royalite, down two points at 14⅛.

On the exchange index, industrials rose .29 at 619.10 and base metals .31 at 306.39. Golds slipped .88 at 89.17 and western oils 2.14 at 129.06. Closing volume was 2,436,000 shares compared with Friday's 3,533,000. It was the lightest volume since Dec. 26.

Base metals saw Falconbridge and Hudson Bay Mining buck the downtrend, gaining 1⅛ and 1½ respectively.

Among speculatives, Lake Dufault dropped 55 cents to $5.75 and Northgate 15 cents to $4.85.

In western oils, Calgary and Edmonton dropped ¾, Hudson's Bay Oil ⅞ and Pacific Petroleum ⅝. Great Plains Development rose ¼.

TORONTO CLOSING STOCKS
By The Canadian Press
Toronto Stock Exchange—Feb. 19
Complete tabulation of Monday transactions. Quotations in cents unless marked $. z—Odd lot, xd—Ex-dividend, xr—Ex-rights, xw — Ex-warrants. Net change is from previous board-lot closing sale.)

Stock	Sales	High	Low	Close	Ch'ge
					Net
MINES					
Abacus	600	14	14	14	—2
Acad Uran	14500	9	8	9	+1
Advocate	2875	615	585	610	+25
Agnico	500	82	82	82	—2
Alba Expl	2000	4	4	4	
Amal Rare	10750	20½	20	20½	+ ½
Anacon	6233	46	46	46	
Anglo Hur	424	970	960	970	
Ang Rouyn	1100	14	14	14	+ ½
Ansil	3342	11	11	11	
Arcad wts	28910	3	2½	2½	
Area	1300	110	107	110	—1
Arjon	4000	10	10	10	
A Arcadia	25300	70	64	7	—1
A Arcad Bw	150	24	24	24	+1
Atl C Cop	600	101	100	100	—5
Atlas Yk	1000	5½	5½	5½	
Atlin-Ruf	3150	8	7½	8	+ ½
Aumaq	11000	6½	6	6½	+ ½
Aunor	300	370	370	370	+5
Bankeno	500	24	24	24	—1
Barnat	235	136	135	136	
Bary Expl	1000	26	26	26	
Base Metal	1100	8	8	8	
Baska	2500	11½	10½	10½	— ½
B.Duq	4000	15	15	15	—1
Beav Lod	1000	6	6	6	* ½
Belcher	4000	47	47	47	— ½
Bethlm	21600	209	195	205	+10
Bevcon	5700	12	12	12	
Bibis	4000	8	6	7½	— ½
Bideop	33000	19½	18	18½	
Black Bay	14900	16	14½	14½	— ½
Bouzan	7000	54	49½	51	+1½
Bralorne	215	670	670	670	
Broul Reef	1000	31	31	31	+1
Brunswk	1200	415	410	410	—10
Buffad	31500	7	6½	6½	
Buff Ank	300	270	267	270	+4
Cadamet	500	9½	9½	9½	— ½
Camp Chib	500	645	640	645	
C Tung	2800	210	205	208	+3
C Astoria	10000	8	7½	7½	
C Dyno	6955	98	95	95	
C Malart	4200	32	31	32	
C N Inca	3500	9½	9	9	— ½
Cdn NW	5000	14	13	14	
C Silica	13000	101	101	101	
Can-Erin	7000	24	24	24	+1
Captain	4000	7	7	7	
Cariboo	300	130	130	130	+5
Cent Pore	2000	8	8	8	
Cheskirk	1200	4	4	4	
Chester	3500	29	28	28½	— ½
Chib-Kay	2000	18	17	18	+1
Chimo	3500	48	63	67	—2
Chrom	100	470	470	470	+5
Coch Will	1583	505	485	485	—25
Comb Met	1100	22½	22	22	—1
Coniagas	100	90	90	90	
Con-Key	5800	17	16	17	
C Callinan	35500	11	9	10	—1½
Con C Cad	1100	3½	3½	3½	— ½
C Discov	900	170	168	170	+4
CG Arrow	3000	36	36	36	—1
C Hill	12175	47	45	46	—2
C Marben	4200	48	46	46	—3½
C Marcus	300	105	105	105	—1
C Mogul	8190	105	97	100	
C Morrison	10000	52	50	50	—2
C Mosher	150	190	190	190	
Con Negus	941	12	12	12	— ½
C Norhld	1000	26	26	26	
Cons Que	14400	50	48	50	+1
C Red Pop	1000	6½	6½	6½	
C Regcourt	2000	7½	7½	7½	
Conwest	1270	690	675	675	—15
Coprand	4660	130	120	120	—1
Craigmt	100	818	18½	18½	— ½
Crowpat	1300	8	8	8	
Daering	1300	11	11	11	—1½
D' ragon	3500	32	30	32	
Deer Horn	4000	25	22	25	—1
D'Eldona	33100	18	16½	16½	—1½
Delhi Pac	29400	52	49	50	—2
Detaite	1471	48	48	48	—5
Denison	1943	812	11¾	11⅞	+ ½
Dickness	1125	385	375	300	—5
Dome	960	825¼	25¼	25¼	— ¼
Donalda	7000	10	9½	9½	— ½
Dunraine	1832	24	23½	24	— ½
Duvan	4500	11	10	10	— ½
East Sull	4350	185	165	175	—5
Eder	1700	166	161	165	—4
Eldrich	1600	12	12	12	
El Sol	500	6	6	6	
Eureka	1600	17	17	17	—1
Falcon	1580	960	39	40	*1½
Faraday	300	170	168	170	—1
F'west T	15500	18	13	14	+1
Fatima	5750	27	26	27	+1
Francoeur	1500	8½	8½	8½	
Frobisher	8750	13	12	12	— ½
Gallwin	500	8½	8½	8½	+ ½
Genex	4000	13½	13½	14½	— ½
Giant YK	1166	925	890	890	—20
Glacier	4300	23½	23	23	—1
GF Mining	4000	19	18	19	+ ½
Granby	x10	817¾	17¾	17¾	
Grandrep	1650	15	14	14	
Grandue	1800	370	365	365	—5
Gulch	2500	7½	7½	7½	— ½
Gulf Lead	10000	12	11	11	—1
Gunnar	13213	810⅝	10	10	— ½
Gwillim	6000	6	5½	5½	
Hard Rock	300	12½	12½	12½	+ ½
Hat-Min	1000	9	9	9	
Hastings	400	110	107	110	+5
H of Lakes	1900	18	17	18	+1
Headway	8000	51	40	48	—1
Heath	3000	8½	8½	8½	
High-Bell	2600	240	240	240	—5
Hollinger	525	822½	22	22	— ⅝
Howey	600	230	230	30	+3
Hud Bay	294	856¼	55	56½	+1½
Hu-Pam	2500	16	15½	16	+ ½
Hydra Ex	8519	48	47	47	—1
Inspirata	2400	51	48	49	
Int Mety	29200	7	6½	6½	+ ½
Irish Cop	9000	91	88	88	—4
Iron Bay	730	230	222	230	+15
Ixo	9600	88	86	86	—2
J Waite	2000	22	22	22	* ½
Jacobus	5000	65	64	65	—
Joburke	3000	6½	5	5	— ½
Joliet	2500	20	20	20	
Jonsmith	3500	17	16	16	—1
Kerr Add	392	960	950	950	—15
Kirk Mtn	5100	31	30	31	—5
Kirk Town	1000	5	5	5	
Kopan	900	12½	12½	12½	
Lab Min	700	827	27	27	
L Dufault	17000	60	575	575	—55
L Ore	3500	14½	14	14	

(Continued on page 12)

MOTORISTS OF P.E.I.

Why wait until you become involved in a licence suspension when one of our Motor Vehicle Liability Insurance Cards will protect your driving privileges as well as your pocketbook?

Preferred Rates for Preferred Risks

Regular Discounts on Farmers' Cars

HYNDMAN & CO. LTD.

Insurance Since 1872

OFFICES

● Charlottetown ● Summerside
● Montague ● Alberton

Agents Throughout The Province

PLYMOUTH the practical car for particular people

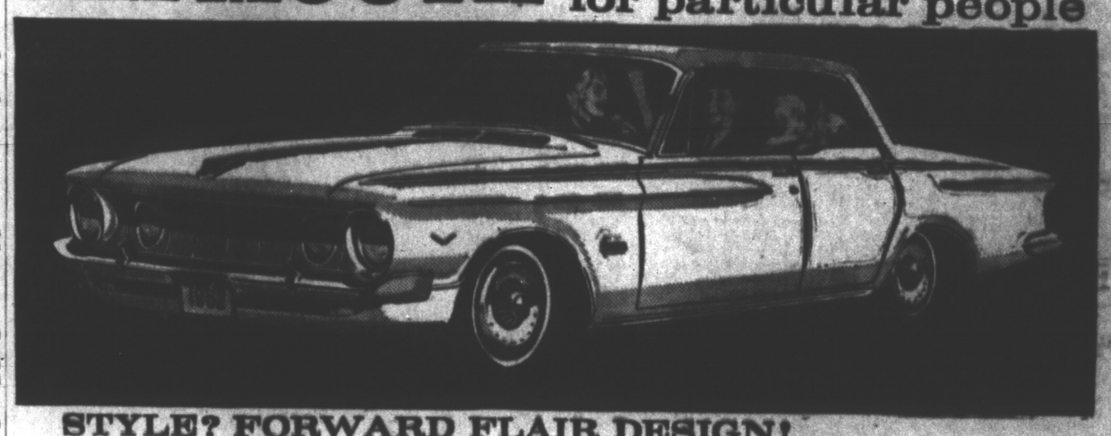

STYLE? FORWARD FLAIR DESIGN!

Plymouth . . . so pleasing in design, so original in concept and so be