

KINGS COUNTY HOSPITAL NURSES' HOME OPENS TOMORROW

New Nurses' Residence, Montague

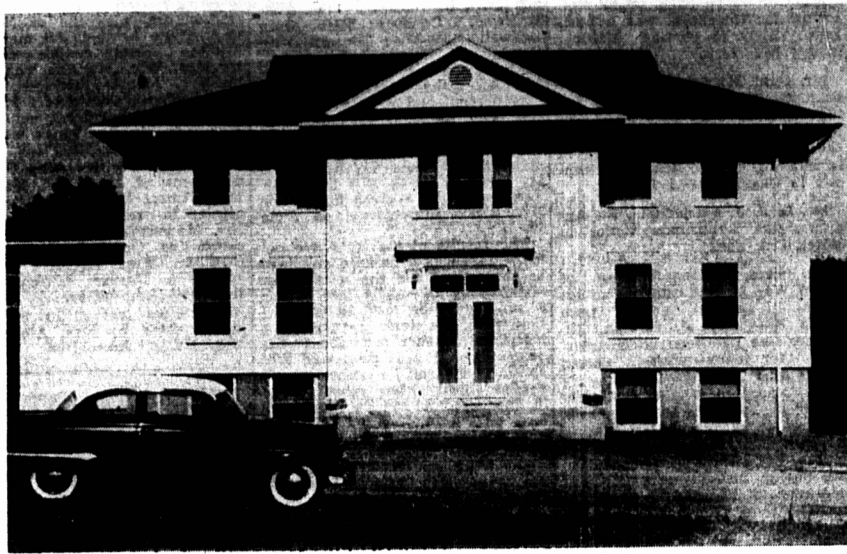

Photographed above is the new King's County Hospital Nurses' Residence at Montague, the official opening of which takes place tomorrow afternoon at 3:00 p.m. Members of the Provincial Government will be in attendance including Premier A. W. Matheson, and Hon. B. Earle MacDonald, Minister of Health and Welfare, who will be the guest speaker. Following the opening ceremonies, lunch will be served during which time the building will be open to public inspection.

The residence, located to the south of the Hospital, is a two-story frame constructed building finished on the outside with pine clapboard painted white.

Following considerable discussion a few years ago regarding the necessity of such a nurses' residence, a committee was formed to look into the feasibility of a plan to erect such a building. Funds were raised by the assistance and cooperation of the people and organizations throughout the area, and the result is a lovely new nurses home, which should prove to be of great assistance in the maintaining of a competent staff, and at the same time provide Montague with a building of which it may well be proud.

The first floor includes a reception room, nurses sitting room, kitchen, bath, three bedrooms, and the matron's quarters comprising sitting room, bath and bedroom.

The second floor is comprised entirely of bedrooms, eight in number, and bathroom.

The residence will be occupied by eleven nurses and matron.

The building, erected by the County Construction Company, is heated by hot water from a central heating unit in the hospital. The heating equipment was installed by MacLeod and Greene of Montague, and the plumbing was done by Bevan Brothers of Charlottetown. Mr. Gilbert Clements of Montague, completed the wiring throughout the building.

The interior is completed in Gyproc and painted. The floors are covered with

Battleship linoleum except the bathrooms where tile has been used.

The residence, began in August of last year and completed in December, is approximately fifty-five feet long and thirty-two feet wide. It provides a much needed adjunct to the hospital which requires a considerable nursing staff in view of the fact that it is a thirty-one adult bed hospital together with thirteen bassinets. The management of the hospital is under the very capable direction of Mrs. Vera MacDonald, R.N., matron.

The Hospital Board includes B. N. Hooley, chairman; T. M. Llewellyn, Dr. P. McIntyre, John A. MacDonald, Leslie Hunter, Judge J. S. DesRoches, Mrs. H. T. Jamieson, Mrs. Florrie White, and Mrs. B. H. Yeo. Mr. G. Arnold Wightman is secretary-treasurer.

THE MANAGEMENT AND BOARD EXTEND THEIR APPRECIATION TO ALL ORGANIZATIONS THROUGHOUT THE DISTRICT, THE CONTRACTOR, THE SUB-CONTRACTORS, AND ALL OTHERS THROUGH WHOSE ASSISTANCE THE NEW NURSES RESIDENCE WAS ERECTED.

KING'S COUNTY HOSPITAL MONTAGUE

Congratulations

To The
NEW NURSES' RESIDENCE
ON ITS
OFFICIAL OPENING

IMPERIAL OIL LIMITED
DEALERS OF ESSO PRODUCTS
A. A. FRASER
MONTAGUE

Congratulations

COMPLIMENTS AND BEST WISHES ON THE OPENING OF
THE NEW NURSES' RESIDENCE
AT
MONTAGUE
MOORE & McLEOD limited

WE ARE HAPPY TO HAVE HAD A PART IN THE CONSTRUCTION OF
THE NEW NURSES' RESIDENCE
MONTAGUE ELECTRIC CO.
GILBERT R. CLEMENTS
WIRING CONTRACTOR DIAL 92

WE EXTEND OUR
Congratulations!
ON THE OPENING OF THE
NEW NURSES' RESIDENCE
AT MONTAGUE
Seaman's Beverages
CHARLOTTETOWN

WE TAKE PRIDE IN BEING ASSOCIATED WITH THE CONSTRUCTION OF
THE NEW NURSES' RESIDENCE
AT
MONTAGUE
BEVAN BROS.
CHARLOTTETOWN

THE OFFICIAL OPENING OF THE NEW
NURSES' RESIDENCE
IS EVIDENCE OF THE GROWTH AND PROGRESS OF OUR TOWN.
WE ARE HAPPY TO HAVE BEEN ASSOCIATED IN ITS CONSTRUCTION.
MacLEOD & GREENE
PLUMBING & HEATING
FARM MACHINERY
MONTAGUE

ON THE
OFFICIAL OPENING
OF THE
NURSES' RESIDENCE
KING'S COUNTY HOSPITAL
We Extend
BEST WISHES
AND
CONGRATULATE
THE BOARD OF TRUSTEES AND SUPPORTERS OF THE INSTITUTION
CENTRAL CREAMERIES LIMITED

Congratulations to the **Kings County Hospital** on the opening of the new **Nurses' Residence**
T. M. LLEWELLYN CO. LTD.
General Merchants
Dealers For Flo-Glaze Paints
Montague

All Our **Good Wishes** to the **New Nurses' Residence**
HILCHEY & VANIDERSTINE
FURNITURE
Self-Service Grocery
Montague

Best Wishes on the Opening Of The New **Nurses' Residence**
MONTAGUE DAIRY
Pasteurized Milk
C. S. STEWART, Montague

We Extend **OUR COMPLIMENTS** to the **NEW NURSES' RESIDENCE**
MABON DRUG CO. MONTAGUE

CONGRATULATIONS and **BEST WISHES** to the **NEW NURSES' RESIDENCE**
JAMIESON'S PHARMACY MONTAGUE

THE COMPLETION OF THE
NURSES' RESIDENCE
OF THE
KING'S COUNTY HOSPITAL
MARKS ANOTHER ACHIEVEMENT IN HUMANITARIAN EFFORT
AS GENERAL CONTRACTORS WE ARE HAPPY TO ADD OUR
CONGRATULATIONS TO THE
BOARD OF TRUSTEES AND
HOSPITAL SUPPORTERS
COUNTY CONSTRUCTION COMPANY LIMITED