Senate Reading Room
OTTAWA

THE EXAMINER
Job Printing Rooms,
LONDON HOUSE, QUEEN STREET.
Job Printing of all kinds at short notice. Billheads, Letterheads, Noteheads, Pamphlets, Posters, Dodgers, etc.

THE DAILY EXAMINER.

For neat, clean, tasteful Printing, and prompt attention to orders, THE EXAMINER Job Printing Department is peculiar. Don't forget it.

TERMS:—FIVE DOLLARS A YEAR.

"This is true Liberty, when Free Born Men, having to advise the Public, may speak free."—EURIPIDES.

SINGLE COPIES TWO CENTS

NEW SERIES. CHARLOTTETOWN, P. E. ISLAND TUESDAY, AUGUST 16, 1892. VOL. 30.—NO. 70

Calendar for August, 1892.

MOON'S CHANGES.

Full Moon, 8th day	7 33 morn
Last Quarter, 15th day	2 13 morn
New Moon, 22nd day	6 35 morn
First Quarter, 30th day	9 5 morn
Perigree, 12th day	6h. morn

Day of Month.	Day of Week.	High Water. Morn.	High Water. After.
		h. m.	h. m.
1	Monday	3 39	4 6
2	Tuesday	4 33	5 0
3	Wednesday	5 47	6 25
4	Thursday	7 3	7 37
5	Friday	8 11	8 41
6	Saturday	9 10	9 36
7	Sunday	10 1	10 23
8	Monday	10 44	11 3
9	Tuesday	11 22	11 39
10	Wednesday	11 56	.. ..
11	Thursday	0 13	0 30
12	Friday	0 47	1 3
13	Saturday	1 23	1 42
14	Sunday	2 4	2 27
15	Monday	2 57	3 27
16	Tuesday	4 7	4 48
17	Wednesday	5 40	6 32
18	Thursday	7 13	7 53
19	Friday	8 29	8 25
20	Saturday	9 20	9 46
21	Sunday	10 4	10 23
22	Monday	10 41	10 59
23	Tuesday	11 16	11 32
24	Wednesday	11 47	.. ..
25	Thursday	0 3	0 18
26	Friday	0 33	0 48
27	Saturday	1 4	1 21
28	Sunday	1 38	1 56
29	Monday	2 14	2 35
30	Tuesday	2 57	3 23
31	Wednesday	3 50	4 26

ST. GEORGE PHARMACY,
—HEADQUARTERS FOR—
FISHING TACKLE.
—NAMELY—
Flies, Rods, Reels, Lines, Casts, Hooks (with and without Gut), Landing Nets, etc.

WE HAVE NO FIVE-YEAR-OLD STOCK at a 30 per cent. discount, nor do we advertise to sell our stock at that discount, but only ask a fair and honest profit on a new and exceptionally good stock.

Our RODS are very fine, and worth the price asked for them.

F. DeC. DAVIES.
may13

PENNYROYAL WAFERS.
A specific monthly medicine for ladies to restore and regulate the menses, producing free, healthy and painless discharge. No aches or pains on approach. Now used by over 30,000 ladies. Once used, will use again. Invigorates these organs. Buy of your druggist only those with our signature across face of label. Avoid substitutes. Sealed particulars mailed 2c stamp. $1.00 per box. Address, EUREKA CHEMICAL COMPANY, DETROIT, MICH.
For sale, mailed, by GEO. E. HUGHES, at Apothecaries' Hall, Ch'town. dw ly—sept29

JAMES A. MORRISON,
HALIFAX.
AGENT FOR
WARREN, CAKEBREAD & CO.,
TEA MERCHANTS,
London, - - England,
—AND ALSO—
Several First-Class West India Firms, etc.
SPECIALTIES:
Tea Sugar and Molasses.
Careful attention given to consignments of Prince Edward Island Produce.
REFERENCE—Bank of Nova Scotia.
OFFICE—Pickford & Black's Wharf.
Halifax, August 13, 1891—dy & wy

THE GREAT
International Tunnel Route,
Reaching over its own tracks every City, Town and Manufacturing Centre of importance in
ONTARIO and QUEBEC,
And forming a Continuous All-Rail Highway between the
Atlantic and Pacific Oceans.
The Grand Trunk Railway has opened an office in Charlottetown for the sale of tickets to all points in Michigan, Minnesota, Dakota, Montana, Manitoba, the Northwest, British Columbia, Colorado, Arizona, California, Chicago, St. Louis, Kansas City, Omaha, St. Paul, Winnipeg, &c.,
Via Levis (Quebec) or Boston and the St. Clair Tunnel.
SPECIAL EXCURSIONS
To San Francisco and Intermediate Points; St. Paul, Portland, Ore., and Puget Sound Points, with only one change.
LEAVE MONTREAL every TUESDAY, at 11.50 p. m., and every WEDNESDAY at 9.25 a. m.
Tourist Tickets to all parts of Canada and the United States upon application.
For rates, routes and through tickets to all points, apply to
W. W. CLARKE,
Agent Grand Trunk Railway.
Charlottetown, 1892—tf

DR. PRENTICE'S
Eye Muscle Test

has been received by us. By its use, latent eye strain, that has hitherto remained undiscovered, is detected. With the above and a splendid set of trial lenses we are in a good position to properly fit Spectacles, of which we have an enormous stock on hand. There are some cases requiring the aid of a Physician or Occulist. If yours is one of these it is well to know it. Call on us; we will suit you if we can, and if not we make no charge, and can refer you to a competent specialist.

E. W. TAYLOR,
julv13—eod & wy Cameron Block, Victoria Row.

Tell Every Time!
The Seaside Hotel, Rustico Beach.

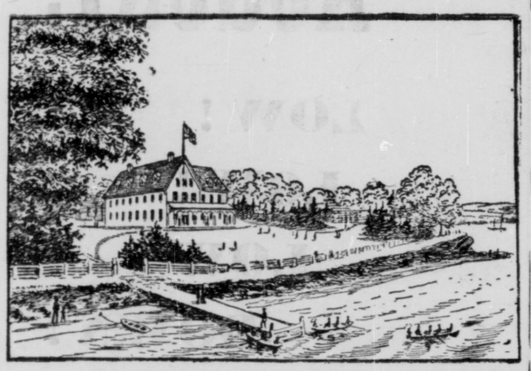

THIS BEAUTIFUL AND WELL-KNOWN WATERING PLACE is now open for the season for guests and visitors. Terms moderate. Address
JOHN NEWSON & CO.,
july21 Newson Block, Victoria Row, Charlottetown.

Money Wanted.
I REQUEST an early payment of accounts due and rendered July 1st, 1892. All accounts rendered and due December 31st, 1891, and remaining unpaid on the 15th of August next, will be handed over for collection unless satisfactorily arranged for. Thanks to those who have paid their July accounts.
R. K. JOST,
Ch'town, July 27, 1892—eod NORTH SIDE QUEEN SQUARE.

THE HOT WEATHER IS WEAKENING
JOHNSTON'S FLUID BEEF IS STRENGTHENING.
Keep up your Strength by taking it regularly.
August 1, 1892.

FIRE! FIRE!
THE ILLUSION DISPELLED!
THE ILLUSION so fondly cherished by our citizens that, owing to our excellent water supply and efficient fire service, no serious conflagration could obtain in Charlottetown has been dispelled, as witness the recent unfortunate destruction of St. John's, Newfoundland.
BE WISE, THEREFORE, and insure your property in the great Companies ($100,000,000 Assets) represented by
J. MACEACHERN,
jy18—1m eod guar AGENT FOR P. E. ISLAND.

ARE WE IN IT?
WELL, I WONDER
We Lead--Others Follow.
OUR BLANK BOOKS ARE THE TALK OF THE COUNTRY. For Good Paper, Fat Opening, Strong and Neat Binding, try us. Satisfaction guaranteed.
J. D. TAYLOR, Bookbinder,
Ch'town, July 30, 1892. J. D. McLEOD'S CORNER.

COLONIAL HOUSE,
Philips Square
MONTREAL.
WE ARE NOW SHOWING
NEW GOODS
IN ALL DEPARTMENTS.
Staple and Fancy Dry Goods,
Carpets,
Curtains,
Upholstering Goods,
Furniture,
Mantles,
Millinery,
Ready-made Clothing,
Ladies' Boots and Shoes,
Stationery,
China, Glassware, Crockery,
Kitchen Utensils, etc., etc.
FINEST ASSORTMENT IN CANADA.
N. B—Mail orders promptly and carefully attended to.
HENRY MORGAN & CO.,
Colonial House, Montreal.
ap22—t t s tf

MUCH BETTER,
Thank You!
THIS IS THE UNIVERSAL TESTIMONY of those who have suffered from CHRONIC BRONCHITIS, COUGHS, COLDS, OR ANY FORM OF WASTING DISEASES, after they have tried
SCOTT'S EMULSION
Of Pure Cod Liver Oil and HYPOPHOSPHITES —Of Lime and Soda.—
IT IS ALMOST AS PALATABLE AS MILK. IT IS A WONDERFUL FLESH PRODUCER. It is used and endorsed by Physicians. Avoid all imitations or substitutions. Sold by all Druggists at 50c. and $1.00.
SCOTT & BOWNE, Belleville.

GILLETT'S PURE POWDERED 100% LYE
PUREST, STRONGEST, BEST.
Ready for use in any quantity. For making Soap, Softening Water, Disinfecting, and a hundred other uses. A can equals 20 pounds Sal Soda.
Sold by All Grocers and Druggists.
E. W. GILLETT, Toronto

THIS
BAKING POWDER
WOODILL'S
GERMAN
IS WELL SUITED for FAMLY USE and has been employed IN MY OWN HOUSEHOLD for many years.
George Lawson, Ph. J., L. L. D,
E. I. C., G. B. & IRELAND
jly4

LETTERS TO THE EDITOR

An Anarchist Answered.

SIR,—A subject like that of "anarchy" is one that should appeal to all classes, and when men deem it meet and just to come out in the public press they should be careful how it is handled, for it is a subject which covers a broad field, and has puzzled the brains of the greatest writers of the present day, if we are to judge by the numerous articles which have appeared in the leading magazines and newspapers of the civilized world.

Now, on reading the opinion of a gentleman, published in a recent issue of THE EXAMINER, I may say that a little more study of the question, particularly the Homestead affair, would be a benefit to him and would place him in a far more favorable light before the readers of that popular daily—THE EXAMINER.

"I cannot join in the exultant yell of working people." The foregoing is in reference to the attempt on the life of one Frick. Here I wish to make a correction in that (with a few exceptions) able article, by saying that the Union workingmen denounced the action of Berkman as a wrong and foolhardy affair. If the writer meant workingmen not allied with unions then he might be right in asserting that they yelled with joy.

The charge is made that if the class of people who comprise the Homestead strikers was in Mr. Frick's place they would be given to more brutal acts. Well, they are not, and we cannot judge. But we can see how they acted under more trying circumstances.

The Carnegie company, deeming it necessary to make a reduction in the wages paid to their employes, and knowing that said employes had in many cases become owners of their own homes and would, when such reduction be proposed, rebel, put their works in such a state of defence with an array of guns peering out of grim-looking port holes, reminding one of the side of H. M. S. Blake.

How did the strikers act? How would any man act if his home were attacked? The Homestead strikers did not feel satisfied that the reduction was fair. They accordingly did not go to work, and did not attack the garrisoned forts of the great philanthropist—Andrew Carnegie. The news spread abroad that an armed body of Pinkerton thugs were coming up the Monongohela.

Was this a peaceful move? No; and the Homestead people knew it, for many months before that day the news had travelled among the laboring people of America giving an account of the cruelties of the Pinkertons at the N. Y. Central R. R. strike. When the name of Pinkerton is spoken, the poor laborer shrugs his shoulders, but the Carnegie striker must do more and he did it. Certainly we will all condone the barbarity practiced by a few of the irritated wives and mothers, but even that we can excuse. Those poor, and I will say, for sake of argument, uneducated women, saw their husbands and sons stricken down by the arms of those hirelings, and revenge, cruel revenge, was foremost in their minds.

I might go on, sir, giving in lengthy detail my objections to that part of the article dealing with the Homestead strike, but it is useless; for I believe in my heart, with a few exceptions, the majority of your readers are in sympathy with the victims of the Carnegie lockout.

I might say here that strikes are considered foolish on the part of the man who strikes. The argument was given to me the other evening that the striker comes out the loser in nine cases out of ten. During the time that he is "out" he is losing the wages that, if he had accepted at a reduced rate, he would be receiving. Granting that an employer proposes a reduction, and said reduction be accepted without any trouble by the employes; in a year, say, a further decrease in wages is proposed; we might see the workingmen of the United States laboring for a pittance equal to that of the European laborer. Now a union is formed among a certain class mechanics—say the printers. They have one of the best organizations in America, and have been in many fights, many of which resulted unsatisfactorily for the union. But in all cases the owners have met the trouble with heavy losses, as is the case with all owners who have trouble with their help. If any reader will look at the reports of the Board of Arbitrators in the different States of the Union, figures will show that it is not the few employes who reap the whirlwind.

If unions and strikes were not benefiting those who enter them, why is it that all manufacturers dread to have union men in their employ? Because they (the union men) want to be dealt with as men.

One reason why most strikes are unsuccessful is that the places are supplied with men from other countries who are either devoid of principle and will work for half wages, or are unacquainted with the ideas of unionism. But it is a never-failing theory that they are in a short time all ardent union men and fighting for rights which they know they ought to have.

That is the exact case with the Homestead people. Only a few years ago they took the place of strikers, and we will see it repeated again and again.

VISITOR.

SKODA'S DISCOVERY, the Great German-American Remedy for Heart, Nerves, Liver, Kidneys, Blood. Guarantee contract with every bottle. Pay only for the good you receive. At all Druggists, $1.00 per bottle, six bottles $5.50. If you want to know about SKODA'S REMEDIES, send postal for "Morning Light."

Do you know why Royal Belfast Ginger Ale is the best? Because the Wilmot Spa Mineral Waters are its base, and lime juice and pure extracts are used. All Grocers and Wine Merchants. ....

Hardy Cherries

The Government Horticulturist, Mr. Craig, has addressed the following circular to nurserymen and fruit growers:

"An important feature in connection with the Horticultural work, during the past five years, at the Central Experimental Farm, Ottawa, has been the testing of hardy forms of the Morello Cherry, recently imported from Eastern Europe. A number of these low growing, partially dwarfed varieties have been in bearing the past two years and give evidence of unusual hardiness, vigor and productiveness. This apparent hardiness of tree united in many instances with good quality of fruit, renders it advisable that they should be disseminated at as early a date as possible, especially in the interests of the fruit growers in the colder parts of the Dominion.

"In order that Nurserymen and fruit growers may have an opportunity for testing them without delay, a selection including the most desirable varieties has been made, of which buds for immediate propagation are now available, and will be distributed under instruction of the Hon. The Minister of Agriculture free of charge, on receipt of the application by the undersigned.

"Applications should be addressed to the Horticulturist, Central Experimental Farm, Ottawa. These will be filled in the order in which they are received, as far as it is possible to meet the demand, using our best judgment in selecting suitable varieties for the various sections.

"Care should be taken to preserve the names, so that a record of the behaviour of each variety can be secured for the purpose of future comparison. Mahaleb, is probably at present the best available stock upon which to work these buds. In the absence of this they may be set upon stocks of Mazzard, Bird Cherry, (Prunus Pennsylvanica) or the common Red Cherry, with a fair degree of success."

Souris Line Road Notes.

The crops in this part of the country are doing fine now, owing to the heavy rains we have every night.

Haying is about done now, and the return is very light, in consequence of which some of our leading farmers have to shorten their stock considerably. Messrs. Alex. and Ronald McEachern have already sold two horses, one of them being the finest ever sold in this county.

The postmaster, Mr. John McDonald, ex-J. P., is about having his house enlarged for the accommodation of travellers coming and going on the express. The change of time has made it very inconvenient for passengers without a stopping place at Harmony.

We are sorry to learn that F. McVariah and Beaton were unable to fulfil their contract of lumber with James FitzPatrick, of New Harmony, last winter owing to the scarcity of snow, but now will be able to drive a quantity of it to F. McInnis' mills with the present freshets. Mr. McInnis is having his mills repaired and his staff of millers increased to help them out of their difficulty.

Philip Leslie is overlooking some blueberry barrens in this vicinity with a view to canning.

SOURIS LINE ROAD.

Aug. 9.

News Notes.

At Besseges, France, a few days ago, a cable attached to a cage in a shaft broke, and eight miners were dashed to the bottom and killed.

William Erasmus, a Prince Albert farmer, has received notice from England that his family are inheritors of three quarters of a million of dollars.

George Lawrence, the defeated Conservative candidate for Birtle in the recent elections, has been fined two hundred dollars for treating. The prosecution was instituted by the temperance people.

The commission appointed by the Ontario government to investigate the question of the dehorning of cattle has concluded its labors and are now drawing up a report. The commission find in favor of the practice of dehorning.

The anti-clerical demonstrations in Rome have alarmed the Vatican, and the Pope is about to send a note to Catholic states stating that the Italian Government puts no curb on the enemies of the church, and that he is more a prisoner than ever before.

Advices received lately from Tashkend, a town of Asiatic Russia in Syr-Darya, are to the effect that the Chinese troops who recently occupied various posts in the Pamirs withdrew on the first summons from the Russian expedition commanded by Col. Yanoff, consisting of 500 men armed with mountain guns.

FOR OVER FIFTY YEARS Mrs. Winslow's Soothing Syrup has been used by millions of mothers for their children while cutting teeth. It relieves the little sufferer at once; it produces natural, quiet sleep by relieving the child from pain, and the little cherub awakes as "bright as a button." It is very pleasant to taste. It soothes the child, softens the gums, allays all pain, relieves wind, regulates the bowels, and is the best-known remedy for diarrhœa, whether arising from teething or other causes. Twenty-five cents a bottle. Be sure and ask for "Mrs. Winslow's Soothing Syrup," and take no other kind. 1yr

At a meeting held at Glasgow on August 10th, the Glasgow Trades Council, with only one dissenting member, passed a resolution declaring that while placing Carnegie's name upon the roll of fame with those of Judas Iscariot and James Carey, we feel constrained to tender him our thanks for providing the world with a most powerful object lesson in regard to the relations of capital and labor.

SKODA'S OINTMENT, the Great German Skin Cure, and finest Cosmetic made. Removes Blackheads, Pimples, etc., as if by magic. 3 oz. tubes in elegant cartons 50 cts.

CATCH 'EM ALIVE FLY PAPER.—That good kind. Ten gross received to-day. For sale wholesale and retail at Apothecaries Hall, DesBrisay's Corner. aug13 2i

Go to the Dominion Boot and Shoe Store for heap boots. jy21 tf

PURIFY YOUR BLOOD with SKODA'S DISCOVERY.

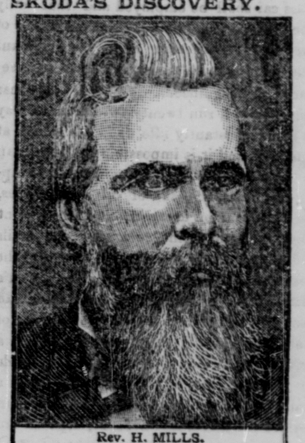

Rev. H. MILLS.
Skoda Victorious!
Palpitation of the Heart, Kidney and Liver Trouble, Deathly Faintness and Loss of Appetite
CURED!!
THE FOLLOWING LETTER PROVES THE WONDERFUL MEDICINAL POWERS OF THE GREAT GERMAN-AMERICAN REMEDY. THE NAME OF REV. H. MILLS (THAN WHOM THERE IS NO BETTER KNOWN MAN IN THE MINISTRY) IS WELL KNOWN IN THOUSANDS OF HOUSEHOLDS IN THE FINE TREE STATE.
GENTS:—I am now 57 years old, and for over 10 years I have been afflicted with weak Kidneys so badly at times that I could not rest nights. I could get no position that would be comfortable my back was so lame.
My Liver also became affected, causing me to become very Bilious. I had a Dull Headache continually accompanied by a sluggish tired feeling.
My Appetite was very poor, and I would have a deathly faintness at pit of stomach.
For the last two years I have been greatly troubled with Severe Palpitation of the Heart after preaching and in long protracted meetings it would become very serious.
I have used the two Course of SKODA'S DISCOVERY and LITTLE TABLETS you kindly sent me, and through the blessing of God, I am PERFECTLY CURED—have not felt better for 20 years. Fraternally yours,
REV. H. MILLS.
Tracy Mills, Carleton Co., N. B.
BETTER THAN COLD
SKODA DISCOVERY CO., Wolfville, N.S.

1892.
Fall Trip from Liverpool.

THE Clipper Bark "RALPH B. PEAKE," 700 Tons Register, classed A 1 at Lloyds, D. A. McDonald, Commander, will sail from Liverpool for Charlottetown
About 10th of September Next,
and will carry Freight at through rates to the different Railway points on the Island.
For Freight apply in London to John Pitcairn & Sons, 7 Union Court, Old Broad Street, E. C.; in Liverpool to Pitcairn Brothers, 51 South John Street, or here to the owners.
PEAKE BROS. & CO.
Charlottetown, July 22, 1892—6w eod

YOU
will find the
NEW DRINKS
—OF THE—
WILMOT SPA
most delicious. They are called FRUIT SQUASH (a delicate drink for ladies), LIME FRUIT CHAMPAGNE (a delicious non-alcoholic Beverage), and CINCHONA BITTERNO (a palatable and effective tonic). They will be found an agreeable variety from the Ginger Ale and Lemonade.
All leading Grocers, Druggists, Hotels and Wine Merchants.
Wilmot Spa Spring Co. (Ltd).
jy19

CAUTION.
EACH PLUG OF THE
Myrtle Navy
IS MARKED
T. & B.
IN BRONZE LETTERS.
NONE OTHER GENUINE.
jan2—dy & wky