ON THE AIR

SATURDAY PROGRAMS

CFCY-TV

2.30 p.m.—Musicale
3.00 p.m.—CFL - Hamilton at Ottawa
5.15 p.m.—TBA
5.30 p.m.—Bugs Bunny
6.00 p.m.—Forest Rangers
6.30 p.m.—Countrytime
7.01 p.m.—CFCY TV News
7.15 p.m.—Fisherman's Log
7.30 p.m.—Let's Sing Out
8.00 p.m.—Beverly Hillbillies
8.30 p.m.—Wagontrain
9.30 p.m.—"The Cranes Are Flying"
11.30 p.m.—Peter Nero
12.00 a.m.—CBC TV News
12.08 a.m.—Local Weather
12.10 a.m.—Route 66

CKCW-TV

2.55 p.m.—Sign On
3.00 p.m.—Baseball
5.15 p.m.—Cartoon Capers
5.30 p.m.—Bugs Bunny
6.00 p.m.—Forest Rangers
6.30 p.m.—Country Time
7.00 p.m.—News, Weather and Sports
7.15 p.m.—London Line
7.30 p.m.—Wendy and Me
7.30 p.m.—Wendy and Me
8.00 p.m.—The Great War
8.30 p.m.—Let's Sing Out
9.00 p.m.—Zane Grey Theatre
9.30 p.m.—Beverley Hillbillies
10.00 p.m.—Great Movies
12.00 p.m.—CBC TV News
12 20 a.m.—LTV News-Racing Recap
12.25 a.m.—The Roaring Twenties
1.25 a.m.—Station Sign Off

SUNDAY PROGRAMS

CFCY-TV

2.30 p.m.—Musicale
3.00 p.m.—World of Sport Nat. Age Class Track and Field
4.00 p.m.—Billy Graham Crusade
5.00 p.m.—Time for Adventure
5.57 p.m.—CBC TV News
6.00 p.m.—Country Calendar
6.30 p.m.—20-20
7.00 p.m. Tom Ewell Show
7:30 p.m.—Patty Duke
8:00 p.m.—Hank
8:30 p.m.—Flashback
9.00 p.m.—Ed Sullivan Show
10.00 p.m.—Bonanza
11.00 p.m.—The Summer Series
11.30 p.m.—Camera West
12.00 p.m.—CBC TV News
12.08 a.m.—Local Weather and Sport Scores
12.10 a.m.—Sign Off

CKCW-TV

2:27 p.m.—Station Sign On
2:30 p.m.—Comment & Conviction
3:00 p.m.—Woody's Wish
4.00 p.m.—The Dawn Fraser Story
5:00 p.m.—Time For Adventure
5.57 p.m.—CBC TV News
6.00 p.m.—Country Calendar
6:30 p.m.—Glencannon
7:00 p.m.—Walt Disney
8:00 p.m.—Hank
8.30 p.m.—Flashback
9.00 p.m.—Ed Sullivan Show
10.00 p.m.—Bonanza
11.00 p.m.—Compass
11.30 p.m.—Camera West
12.00 p.m.—CBC TV News
12.10 a.m.—Lionel Television News
12:20 a.m.—Station Sign Off

CFCY

SATURDAY

6:30—News and Weather
6:35—Morning Roundup
6:45—Island Wr., Mar. Temp.
6:46—Morning Roundup
6:55—News and Weather
7:00—Hebrew Christian Hour
7:15—Morning Roundup
7:30—News and Weather
7:35—Farm Report
7:41—Morning Roundup
7:45—Island Wr., Mar. Temp.
7:46—Morning Roundup
7:56—Sports Capsule and Scoreboard
8:01—News
8:11—Weather
8:16—Morning Roundup
8:45—Weather
8:50—Atlantic News Roundup
9:00—News and From Our Corr.—CBC
9:10—Keyboard Melodies
9:25—Notes and Music
10.00—News and Weather
10.05—Notes and Music
11:00—News and Weather
11:05—Notes and Music
11.30—Montague Entertains
11.40—Notes and Music
11:55—Atlantic News Roundup
12:00—Weather
12.05—The Band Parade
12:45—Mostly Music
1:00—News and Weather
1:05—Mostly Music
1.15—In Canada This Week CBC
1.30—Checkpoint
2:00—News and Weather
2.05—Tops in Pops
3:00—News and Weather
3:05—Tops In Pops
4:00—News and Weather
4:05—Tops In Pops
5:00—News and Weather
5:05—The Outports
5:25:20—Marine Weather
5:28—The Outports
6:00—News and Weather
6:15—Report From Parliament Hill
6.25—Sports Parade
6:35—Waltztime
7:00—Back to the Bible
7:30—News and Weather
7:45—Saturday Night Hoedown
8:58—News Headlines and Weather
9.00—Saturday Night Hoedown
9.30—Bobby Hill Show
10.00—CBC National News
10.05—The Hit Parade
10.30—Starlight Serenade
11.00—News and Regional Weather
11.05—Starlight Serenade
11:30—News and Weather
11.35—Starlight Serenade

CFCY

SUNDAY

7.30—News & Weather
7.40—Sacred Heart Program
10.45—Neighbourly News—CBC
7.55—Piano Interlude
8.00—La Bonne Nouvelle
8.30—Radio Bible Class
9.00—News & Weather
9.10—Sunday School By Radio
9.30—Bible Institute Program
10.00—Sunday Morning Magazine—CBC
10.30—Inland Weather and Maritime Gardener—CBC
11.00—Local Church Services
12.10—News —and Regional Weather
12.15—Looking Through The Papers
12.30—Old Fashioned Revival Hour
1.00—News & Weather
1.15—Tell Us A Story
1.30—Voice of Prophecy
2.00—CBC News
2.03—Capital Report
2.30—Music By Mantovani
3.00—Where The Bible Speaks
3.30—Peoples Gospel Hour
4.00—CBC News
4.03—Hebrew Christian Hour
4.18—Classical Piano
4.30—Hour of Decision
5.00—National Back to the Bible Hour
6.00—News, Inland & Marine Weather
615—Showers of Blessing
6.30—Canadian Mood
7.30—Family Bible Hour
8.00—CBC Sunday Night
10.00—CBC National News
10.10—Weekend Review & Our Special Speaker
10.30—CBC Strings
11.30—News and Regional Weather
11.35—Starlight Serenade
12.00—CBC News, weather and Sports

CONTRACT BRIDGE

By B. JAY BECKER

East dealer.
North-South vulnerable.

NORTH
♠K 4 3
♥Q 7 5 2
♦Q J 4
♣7 6 2

WEST
♠10 9 8 7 5
♥6
♦K
♣K Q 10 5 4 3

EAST
♠Q J
♥9 8 4
♦A 10 9 8 6 3 2
♣J

SOUTH
♠A 6 2
♥A K J 10 3
♦7 5
♣A 9 8

The bidding:

East	South	West	North
3 ♦	3 ♥	Pass	4 ♥

Opening lead — king of diamonds.

There is nothing unusual about declarer's finding himself short of the values he needs to make his contract. Such things happen in the best of company, but it is unquestionably true that some players have a greater tendency towards going overboard than others who somehow or other manage to stay away from such trouble.

There is one compensating feature about this penchant for overbidding, and that is that a declarer who is accustomed to being in hot water gets a lot of practice trying to rescue himself from his folly.

Not that we think that South's three heart bid in the present case was a wild or desperate maneuver, but when his partner raised him to four hearts and dummy came down, South could see that it would take some very tall doing to make the contract.

He did make the contract, and in neat fashion, and it all made good sense. West led the king of diamonds, which held, and shifted to the king of clubs.

Declarer won with the ace, drew three rounds of trumps, took the ace and played back the jack of spades, won with the king. When South then discarded a club on the queen of diamonds, this became the position:

North
♠4 3
♥7
♣7 6

West
♠10 9 8
♣Q 10

East
♠Q
♦10 9 8 3

South
♠A 6
♥10 3
♣9

Declarer now led the three of spades and when East played the queen, South let him win it, knowing for a fact that East's last four cards were all diamonds. East now had to yield a ruff and discard and that was the end of the party.

AT LAST WRIGLEY'S SPEARMINT IS IN THE MODERN dime PACK

Get some soon!

More to enjoy!
Wrigley's Spearmint, Doublemint and Juicy Fruit Gum are now available everywhere in the Big Dime Pack.

RIPLEY'S BELIEVE IT OR NOT

DAILY CROSSWORD

ACROSS
1. Legend
5. Flower extract
9. Three: Sp.
10. Not any
11. Debatable
12. Sofa
14. Branch
15. Freeze
16. Stops
18. Corridor
19. Pismire
20. Recline
21. Meager
24. Sheepskin tanned with bark
26. Not strict
27. Ocean: abbr.
28. Dry
30. Ancient name of Georgia (Asia)
34. Showy display: colloq.
36. Some
37. Calls
38. Tropical fruits
39. Framework
40. Not good, not bad
41. Tamarack or yew
42. Incite

DOWN
1. Shop
2. Fragrance
3. Obtain
4. Roman weight
5. Soon
6. Not tender
7. Tempers
8. Emblems of royalty
11. Son of
12. Mislaid
13. Actress Vera ——
15. Mint item
17. —— Francisco
21. Cut
22. Auto shelter
23. Feather under the wing
24. Infant
25. King's neighbor
27. Hogs
29. Girl's name
31. Lift
32. Bar of silver
33. Affirmative votes
35. Garden tool
38. Watch chain
40. Samarium: sym.

LASS AGAR
EXIT CAVE
FAIREST APE
ASS WEED EA
GE BANDANAS
LARD ROTE
GRIND STOSS
LOON ALEN
ANNEALED TE
ID DUAD MIN
REP REDEEMS
AULA ERSE
UPAS REAR

Yesterday's Answer

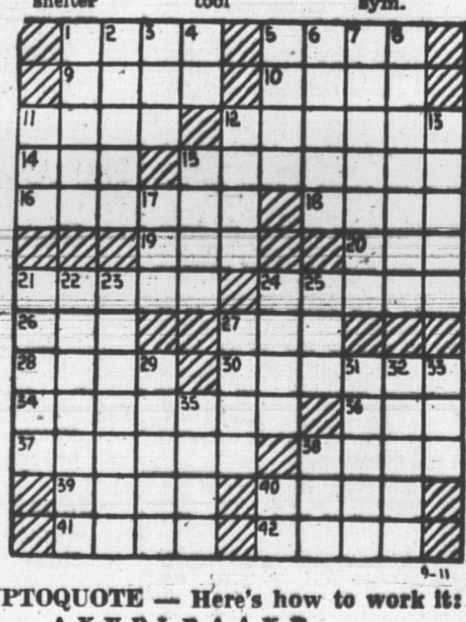

9-11

DAILY CRYPTOQUOTE — Here's how to work it:

A X Y D L B A A X R
is L O N G F E L L O W

One letter simply stands for another. In this sample A is used for the three L's, X for the two O's, etc. Single letters, apostrophes, the length and formation of the words are all hints. Each day the code letters are different.

A Cryptogram Quotation

B SDWN VHN FDN FZ NMHWH QHN TXFNMHW RKG BKNF R GCE SRCNBKB.—QFFXXTFNN

Yesterday's Cryptoquote: ONE SHOULD ALWAYS PLAY FAIRLY WHEN ONE HAS THE WINNING CARDS.—WILDE

(© 1965, King Features Syndicate, Inc.)

OUR BOARDING HOUSE MAJOR HOOPLE

ON TELEVISION
VANCOUVER CRUSADE

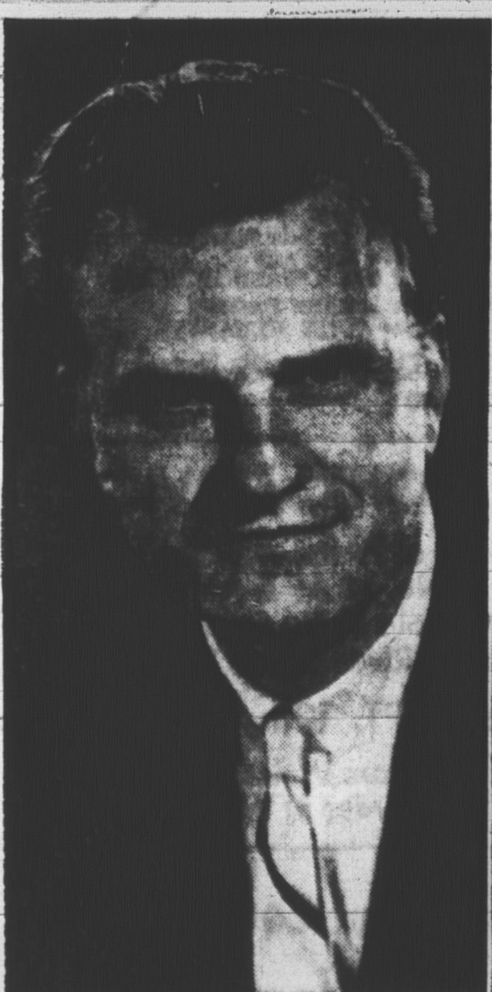

BILLY GRAHAM

LEIGHTON FORD

Final Telecast With
BILLY GRAHAM
SUBJECT
"GOD'S APPOINTED DAY"
Sunday, September 12 — 4.00 P. .M
CFCY - VT CHANNEL 13

GRANDMA

MICKEY MOUSE

ETTA KETT

SECRET AGENT X-9

NUBBIN

HENRY

THE LONE RANGER

JOE PALOOKA

MUGGS & SKEETER

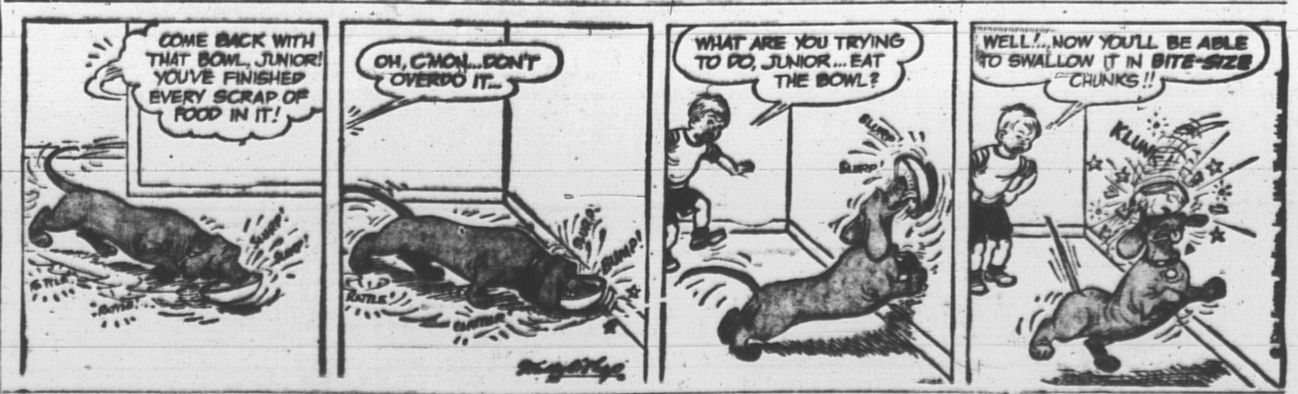

L'IL ABNER