

1:15 p.m.—Afternoon Musicals  
 2:45 p.m.—Nursery school Time  
 3:00 p.m.—Dea. Phoebe  
 3:30 p.m.—Howdy Doodly  
 4:00 p.m.—Rope Around the Sun  
 4:15 p.m.—Children's News  
 4:30 p.m.—Open House  
 5:00 p.m.—P. M. Part  
 5:30 p.m.—Woody Woodpecker  
 6:00 p.m.—Looney Tunes  
 6:25 p.m.—Grand Ole Opry  
 6:45 p.m.—CFCY TV News  
 7:00 p.m.—Unifon Pacific  
 7:30 p.m.—Wait Disney Present  
 8:30 p.m.—Jas. K. Gleason  
 9:00 p.m.—Tennessee Ernie  
 9:30 p.m.—One of a Kind  
 10:00 p.m.—Music Hall  
 10:30 p.m.—The Son  
 11:00 p.m.—Have Gun Will Travel  
 11:30 p.m.—Merry Christmas  
 11:45 p.m.—Local Weather  
 11:47 p.m.—Sign Off

10:00 a.m.—Morning Musicals  
 10:20 a.m.—Today in Bethlehem  
 10:30 a.m.—Prelude to the Queen  
 11:00 a.m.—H. M. The Queen  
 11:15 a.m.—Carols from Chet-hams College  
 12:00 p.m.—Dumbo  
 1:30 p.m.—Prairie Christmas Card  
 2:00 p.m.—Address by CBC President & Operations  
 2:30 p.m.—Christmas With The Forces  
 3:00 p.m.—Christmas Across Canada  
 3:45 p.m.—Nursery School Time  
 4:00 Noel Au Chateau Ramsay  
 4:30 p.m.—Open House  
 5:00 p.m.—The Three Bears  
 5:30 p.m.—Alice in Wonderland  
 7:00 p.m.—Harbour Commans  
 7:30 p.m.—Life of Riley  
 8:00 p.m.—Rescue Eight  
 8:30 p.m.—Don Messer  
 9:00 p.m.—Music Makers '59  
 9:30 p.m.—The Unforseen  
 10:00 p.m.—Wyatt Earp  
 10:30 p.m.—Loretta Young Show  
 11:00 p.m.—Christmas Night Show  
 12:00 p.m.—CBC TV News  
 12:15 p.m.—Sign Off

1:00 p.m.—Wednesday Playbill News, Weather, Sports  
 Movie—That Lady in Ermine  
 2:30 p.m.—At Home with Helen Crocker  
 2:45 p.m.—Nursery School Time  
 3:00 p.m.—Dear Phoebe  
 3:30 p.m.—At Home With Helen Crocker  
 4:00 p.m.—Rope Around the Sun  
 4:15 p.m.—Children's Int. News  
 4:30 p.m.—Open House  
 5:00 p.m.—P. M. Party  
 5:30 p.m.—Woody Woodpecker  
 6:00 p.m.—Supper Club  
 6:15 p.m.—News  
 6:30 p.m.—Supper Club  
 6:35 p.m.—Weather  
 6:40 p.m.—Supper Club  
 6:50 p.m.—Sports  
 7:00 p.m.—Big Story  
 7:30 p.m.—Disneyland  
 8:30 p.m.—Bunkhouse Boys  
 9:00 p.m.—How To Marry A Millionaire  
 9:30 p.m.—One Of A Kind  
 10:00 p.m.—Music Hall  
 10:30 p.m.—Bat Masterson  
 11:00 p.m.—Have Gun—Will Travel  
 11:30 p.m.—Regional News  
 11:40 p.m.—Regional Weather  
 11:45 p.m.—Christmas Eve Service—St. Mary's Basilica.  
 1:00 a.m.—Sign Off

10:15 a.m.—Station Sign On News, Weather, Sports  
 10:30 a.m.—Today in Bethlehem  
 10:30 a.m.—Prelude to the Queen  
 11:00 a.m.—Her Majesty The Queen  
 11:15 a.m.—Carols from Chet-hams College  
 12:00 p.m.—Dumbo  
 1:30 p.m.—Prairie Christmas Card  
 2:00 p.m.—Greetings CBC President & Operations  
 2:30 p.m.—Christmas With The Troops  
 3:00 p.m.—Christmas Across Canada  
 3:45 p.m.—Nursery School Time  
 4:00 p.m.—Noel Du Chateau Ramsay  
 4:30 p.m.—Open House  
 5:00 p.m.—The Three Bears  
 5:30 p.m.—Alice in Wonderland  
 7:00 p.m.—To Each A Gift  
 7:30 p.m.—Christmas Carol  
 8:00 p.m.—I Love Lucy  
 8:30 p.m.—Don Messer  
 9:00 p.m.—Music Makers '59  
 9:30 p.m.—The Unforseen  
 10:00 p.m.—Wyatt Earp  
 10:30 p.m.—Loretta Young Show  
 11:00 p.m.—Christmas Night Show  
 12:00 a.m.—CBC News

The Guardian, Charlottetown, Wed., Dec. 24, 1955 19

RIPLY'S BELIEVE IT OR NOT



MR. ROBERT FOSTER OF Crosshill, Ontario, STILL AN ACTIVE POSTMISTRESS AT THE AGE OF 97

IN THE BESTMENT OF THE FOX AND HOUNDS—BOARDSHIP'S England IN WHICH THE LANDLORD STILL WELLS—THE EQUIVALENT OF 678 YARDS TO BRING UP EACH 18-GALLON BUCKET OF WATER FROM THE WELL

CONTRACT BRIDGE

By B. JAY BECKER

East dealer.  
 North-South vulnerable.  
 NORTH  
 ♠ 9876  
 ♥ 65432  
 ♦ 8765  
 WEST  
 ♠ QJ109  
 ♥ KQJ10  
 ♦ KQJ10  
 EAST  
 ♠ AKQJ10  
 ♥ AK87  
 ♦ A987  
 SOUTH  
 ♠ 5432  
 ♥ 432  
 ♦ 65432

My wife, she smiled faintly, And tossing her head, Leaned over the table: 'I double,' she said.

And North, for some reason I cannot determine, Bid Two Hearts as though He were preaching a sermon.

I grinned as I doubled, Enjoying the fun, And turned 'round to South To see where he would run.

But South, undistressed, Not at a loss for a word, Came forth with Two Spades— Did I hear what I heard?

The other two passed And in sheer disbelief I said "Double, my friend, That'll bring you to grief."

South passed with a nod, His composure serene, My wife with a flourish Led out the heart queen.

I sat there and chuckled Inside o'er their fix— But South very calmly Ran off eight straight tricks!

He ruffed the first heart In his hand trumped away, And then trumped a club On the very next play.

So I picked up my cards At a downtrodden state, Then I opened One Spade And awaited my fate.

The guy sitting South Was like many I've known, He played and he bid In a world all his own.

"Two Diamonds," he countered With scarcely a care; The ace in his hand Gave him courage to spare.

12:15 a.m.—CKCW News  
 12:20 a.m.—Miracle On 34th Street  
 200 a.m.—Sign Off

RADIO

C.F.C.Y. WEDNESDAY STANDART TIME  
 6:58—Sign On  
 7:00—Hebrew Christian Hour  
 7:15—Country and Western Roundup  
 7:30—News and Weather  
 7:35—Country and Western Roundup  
 7:40—Ches Cooper Time  
 7:55—Interlude  
 8:00—News  
 8:11—Weather  
 8:16—Country and Western Roundup  
 8:45—Weather  
 9:00—Morning Devotions  
 9:10—Morning Moods  
 9:30—Top Tune Time  
 9:45—Who Am I  
 10:00—News  
 10:05—Magazine of the Air  
 10:30—Salada Quiz  
 10:35—Melody Parade  
 10:45—Melody Money Man  
 11:00—News Headlines and Weather  
 11:02—The Magic o' Music  
 11:00—Weather  
 12:05—Rhythm Roundup  
 12:30—News and Weather  
 12:45—Mostly Music  
 1:00—News Headlines and Weather  
 1:02—Mostly Music.  
 1:17—Mostly Music

DAILY CROSSWORD

ACROSS  
 1. Outer garment  
 5. Mince  
 9. Backbone  
 10. Lassooed handle  
 13. Swish, as silk  
 14. Half an em  
 15. Direction  
 16. Whether  
 17. Follower of Mussolini  
 20. Playing card  
 21. Ago  
 22. Ardor  
 23. Like a monkey  
 26. Stately  
 28. Climbing plant  
 27. the Red (Swed.)  
 29. Sounded, as chains  
 32. Business native  
 33. King of Israel  
 34. Note of scale  
 35. Studies (mus.)  
 37. Ebb  
 39. Discourage (Eur.)  
 40. Capital  
 41. Dispatched  
 42. S-shaped molding

DOWN  
 1. Chiang's country  
 2. Lubricate  
 3. Social insect  
 4. Tellurium (sym.)  
 5. Bread's exterior  
 6. A through area  
 7. Make choice  
 8. Large-billed bird  
 9. Head cook  
 11. Protect  
 13. Pause  
 15. Deaire  
 18. Spirit  
 19. Type tray  
 20. Exclamation  
 22. Ireland (poet.)  
 23. Admitted  
 24. High area  
 25. Seize  
 27. Guido's note (pos.)  
 29. Flintlike rock  
 30. Mr. Cantor  
 31. Administrators (abbr.)

Yesterday's Answer  
 33. Protector.  
 36. Shoshone  
 37. Price label  
 38. Anger  
 40. Post Office  
 41. (abbr.)

DAILY CRYPTOQUOTE

Here's how to work it: AXYDLRAAXR LONGFELLOW  
 One letter simply stands for another. In this sample A is used for the three L's, X for the two O's, etc. Single letters, apostrophies, the length and formation of the words are all hints. Each day the code letters are different.

A Cryptogram Quotation  
 WBFY USICY OXPZ DYP CIKR  
 IKCP PECYRSQIVIPV—JYUABE.  
 Yesterday's Cryptogram: HE THAT LACKS TIME TO MOURN, LACKS TIME TO MEND—TAYLOR.

ETTA KETT

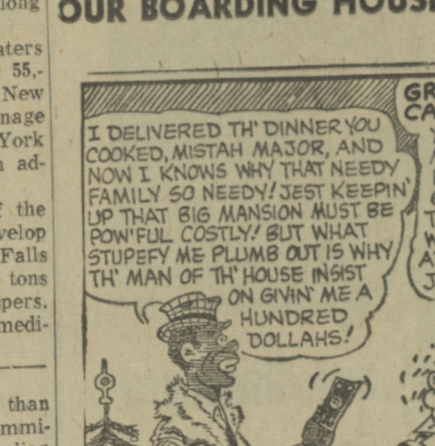

GRANDMA

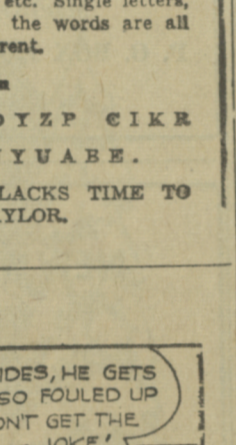
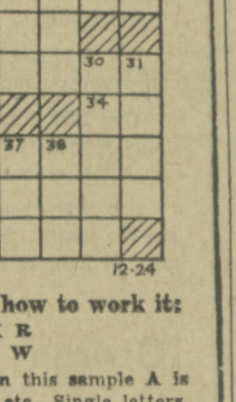
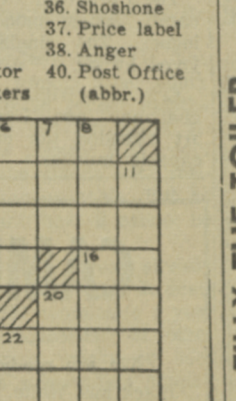
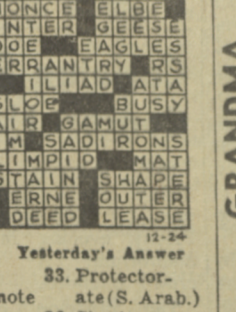

TILLY THE TOILER

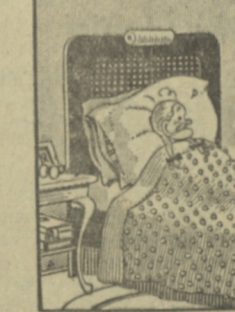

MICKY MOUSE

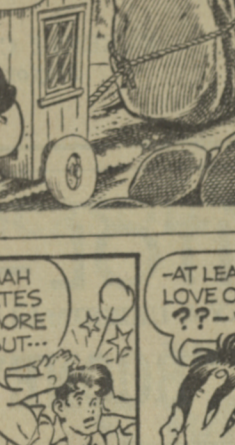
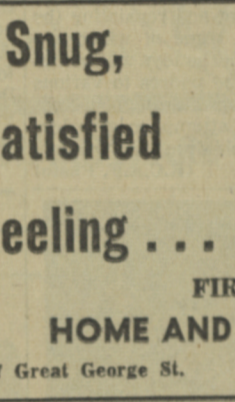
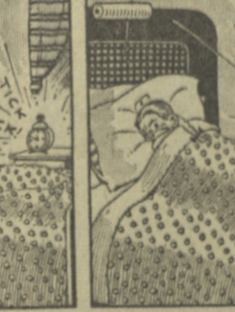

SECRET AGENT X-9

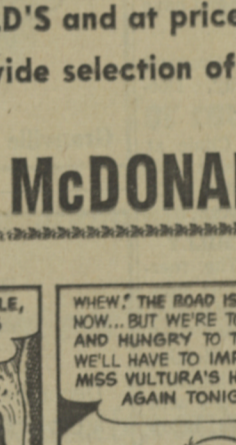
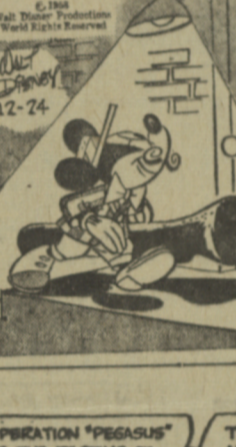
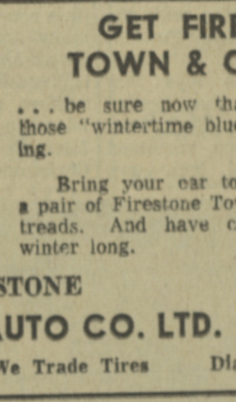
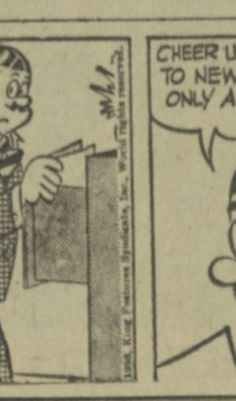
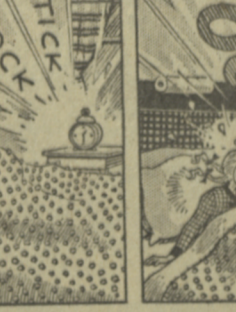

THE LONE RANGER

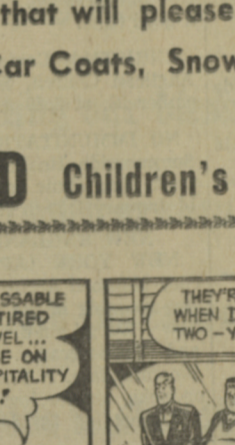

JOE PALOOKA



LI'L ABNER

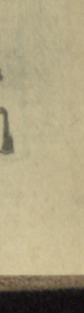
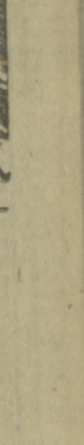
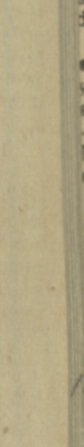
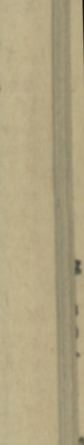
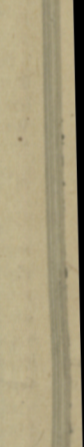

**Win Thanks!**  
 Put an open box of Wrigley's Spearmint Gum under the tree

Let family and friends help themselves to this wholesome, satisfying treat. Everyone likes it, and it's so inexpensive. Put several boxes under your tree or around the house. They'll appreciate your thoughtfulness.

Note: Wrigley's Spearmint Gum comes in bright Christmas colours—red and green on white.

Not Worried By New York Strike

CORNER BROOK, Nfld. (CP) Spokesmen for Newfoundland's two pulp and paper plants report the newspaper deliverymen's strike in New York will not affect their output unless the dispute remains unsettled for a long period.

A spokesman for Bowaters here said his company ships 35,000 tons of newsprint to New York markets annually. Tonnage now not being used by New York will be sent to Miami as an advance order.

President T. R. Moore of the Anglo- Newfoundland Development Company in Grand Falls said his firm produces 30,000 tons annually for New York papers. He did not foresee any immediate loss of markets.

OUR BOARDING HOUSE MAJOR HOOPLE

I DELIVERED TH' DINNER YOU COOKED, MISTAH MAJOR, AND NOW I KNOWS WHY THAT NEEDY FAMILY SO NEEDY! BEST KEEPIN' UP THAT BIG MANSION MUST BE POW'FUL COSTLY! BUT WHAT STUPID ME PLUMB OUT IS WHY TH' MAN OF TH' HOUSE INIST ON GIVIN ME A HUNDRED DOLLARS!

GREAT CAESAR! YOU MUST HAVE SOME ONE TO THE WRONG ADDRESS! JASON!

I HAPPEN TO KNOW THERE'S A PLUSH JOINT WITH THE REVERSE NUMBERS OF THE SHACK WHERE WE DELIVERED THE TOYS AND GIFTS BUT THAT'S LIKE MISTAKIN' SANTA CLAUS FOR LITTLE EVA!

WE AINT GOT A MINUTE 'TWAIST... WE MUST CLEAR THE ROAD SO WE DONT HAFTA SPEND ANOTHER NIGHT IN THAT 'N-HOUSE, JOE.

THAT'S IMPOSSIBLE, HUMPHREY? IT'S ALMOST DARK!

WHEN! THE ROAD IS PASSABLE NOW... BUT WE'RE TOO TIRED AND HUNGRY TO TRAVEL... WE'LL HAVE TO IMPOSE ON MISS VULTURA'S HOSPITALITY AGAIN TONIGHT!

THEY'RE COMING BACK, MY PET... WHEN I'M THROUGH WITH THOSE TWO—YOU CAN HAVE THEM!

GULP!—ALL MAH OLE PALS HATES ME MORE'N MORE EVERY DAY—BUT...

—AT LEAST AH GOT TH' LOVE O' MAH LI'L FAMBLY. ??—WHUFFO 'IS YO' PACKIN', SON?

AH AIM TO GO LIVE WIF MAH GRAN—MAMMY!

WHY, CHILE? WHY?

FRANKLY PAPPY DEAR, AH CAIN'T NOT STAND TH' SIGHT O' YO' NO LONGER!!

THEY THOUGHT JASON WAS THEIR CATERER'S DELIVERY BOY.

DRESS THE KIDDIES WARMLY FOR WINTER

You'll find plenty of smart warm clothes for the kids at S. A. McDONALD'S and at prices that will please you. Choose from our wide selection of Car Coats, Snow Suits, Hats, Mittens.

**S. A. McDONALD Children's Department**

**Win Thanks!**  
 Put an open box of Wrigley's Spearmint Gum under the tree

Let family and friends help themselves to this wholesome, satisfying treat. Everyone likes it, and it's so inexpensive. Put several boxes under your tree or around the house. They'll appreciate your thoughtfulness.

Note: Wrigley's Spearmint Gum comes in bright Christmas colours—red and green on white.