

THE WESTERN GUARDIAN

PRINCE COUNTY OFFICE
3 Summer Street, Summerside, Phone 5051
News, Subscriptions, Advertising, Representatives
J. ELMER MURPHY and GEORGE CLOW
House Phone: 5053 and 5052
The Guardian may be bought at any of the following stores in Summerside:

—BUYING Hides, Junk and Batteries. Paying highest prices. Signed, Max Cope, Albany.

—CAPE TRAVERSE HALL, Dec. 6th. National Film Board Films. Sponsored by Y. P. U. Sale of lunches.

—LAST CALL for a six-room house at Bonness Corner, Bedeque. Concrete foundation, electric lights. Double lot with garage. W. R. Warren, Summerside.

—FRESH Portland cement, lump lime, Chipman hard red bricks, plaster and insul board and lath, in stock at Brace, McKay & Company, Summerside.

—COL STOREY TO SPEAK — At the regular monthly meeting of the Summerside Board of Trade to be held this week Col. Frank Storey, the president of the Charlottetown Board, will be the guest speaker and will speak on the need of an economic survey of Prince Edward Island.—S

—MISCOUCHE HOME AND SCHOOL MEETING — The monthly meeting of the Miscouche Home and School Association was held recently. The president, John C. Poirier, presided. The treasurer's report showed a good balance. The pie social was a success and gratitude was expressed to all concerned. Topics which came up for discussion were, boy scouts, hot drinks for children, boys' workshop and rink.—S

—SMITH - CHOWAN — The announcement of the recent marriage of Miss Lucille (Lucy) Chowan to Mr. Lawrence Smith in the Vondland United Church, Toronto, by Rev. I. G. Perkins, has been received by friends in Summerside. The bride chose for her wedding a two-piece dress in light blue with navy accessories. After the reception at White Castle Inn, the bride and groom left on a honeymoon trip to Niagara Falls. The bride, a native of Prince Edward Island, had been on the staff of Smallman's Ltd., before she left to take up residence in Toronto.—S

— FUNERAL YESTERDAY — Funeral services for the late Mrs. Joan MacKay, mother of the Presbyterian minister, Summerside, were held last evening at 7:00 o'clock at the Presbyterian manse. Rev. J. M. MacGowan of Kensington was the officiating clergyman and he was assisted by Rev. W. A. Harper, Rev. W. O. Weale, Rev. K. G. Sullivan and Archdeacon G. R. Harrison. Hymns sung were, "The Lord is My Shepherd" and "The Sands of Time Are Sinking". The remains will be forwarded this morning to her former home at Hopewell, N. S., for interment.—S

— ROTARIANS SEE FILM — A film entitled "You Can Change The World" was shown at the regular meeting of the Rotary Club of Summerside yesterday. The showing was arranged by Rotarian Earle Hickey, who explained that it depicted the work of "The Christophers", people who set out to do in a small area what the rest of the world is doing. The film can be a Christpher but people are exhorted to enter such work as teaching, government service, journalism, radio and trade unionism because it is in these positions that the enemies of our system of life are usually found. Guests were Harold Rodd and Arthur Rogers of Summerside. Mr. Sinclair Reid was welcomed as a new member.—S

Professional Cards

R. E. ELLIS
Fire - Auto - Casualty
INSURANCE
3 Summer St., Summerside
PHONE 5418

B. F. Hunter, R.O.
OPTOMETRIST
Complete Visual Analyses
Glasses Fitted
PHONE 5116
SMALLMAN'S BUILDING
Summerside, P.E.I.

T. Earle Hickey
Chartered Accountant
Canadian Bank of Commerce
Building
PHONE 5388
Summerside

E. E. Parkman,
Opt.D., R.O.
OPTOMETRIST
Eyes Examined
Glasses Fitted
Office Hours:
9 to 12; 1 to 5
and by appointment.
REGENT THEATRE BLDG.
Summer St., Summerside

Merchandise Taken In Break At S'side Store

Summerside police reported no developments last night in regard to the break at the jewellery store of H. R. Crockett Ltd. in the early hours of yesterday morning which resulted in the loss of merchandise valued at upwards of \$800.00, according to Mr. Carl Crockett.

The burglary was discovered by Cst. Doyle a short time before four o'clock, while on patrol. Entry had been gained by breaking the upper pane in a window on the side opposite the new building now under construction for the Royal Bank of Canada.

There is only a narrow alley way between the two buildings and it is blocked off at the street end so the thief or thieves had a secluded place in which to work and Cst. Doyle must have made a thorough check to notice that the window was broken.

The upper pane had been broken because the lower part of the window is covered by sheathing. On investigation it was found that the showcases had been rifled and from eight to ten watches stolen, along with a quantity of expensive cigarette lighters and signet rings.

A small quantity of change was taken from the cash register and two customers' watches were taken from the work bench. Either an accident or design, for the most part, only higher priced watches were taken. Mr. Carl Crockett said that he had visited the store on Sunday and everything was in order.

This break bears some resemblance to one which took place at S. J. Smith's and Jewellery Store in Kensington on November 10th when jewellery to the value of \$1,200.00 was taken. No arrests have been made in this case.—S

Ladies Aid Conway

The annual meeting of the Conway United Ladies Aid was held at the home of Mrs. Leslie Smith, Poplar Grove, Wednesday evening, Nov. 15 with thirteen members and the following visitors present — Mrs. Taylor, Mrs. Scott and Mrs. Rideault, Summerside. Mrs. Baxter was in charge of the devotional period which opened by singing the Church's One Foundation. Scripture was read by Mrs. Arthur Smith, Mrs. Ralph Ellands and Mrs. Oscar MacNeill assisted Mrs. Baxter with the readings. Devotional period closed by singing "In Christ there is no East or West." The minutes of the last regular and annual meetings were read and approved. Roll call was answered by thirteen members with a verse of Scripture. The financial report was read by the secretary treasurer, Mrs. Oscar MacNeill which showed a very successful financial year. The Mission Band report was also read by the superintendent of the Band, Mrs. Oscar MacNeill. The meetings were held by the band with twenty-four members. \$5.30 was raised by the group and sent to headquarters. Mrs. Baxter was appointed chairman for the election of officers, President, Mrs. Leigh Craig; vice-president, Mrs. Ralph Ellands; secretary-treasurer, Mrs. Oscar MacNeill; sick committee, Mrs. Clarence Ramsay and Miss Ella Craig. Ten members signed up to take the Missionary Monthly for the next year. \$18.00 was collected for W. M. S. A very interesting talk on Japan and Korea was given by Mrs. Scott, Summerside, which was enjoyed by all. A reading "Dr. Murray" at Mount Allison was read by Mrs. Oscar MacNeill. The members were very glad to welcome to this meeting Mrs. Hugh D. Smith who though residing in Summerside is still one of our faithful members. It was moved and seconded that the bills at the bank be paid. Meeting closed by repeating the Mispah. A dainty lunch was served by the hostess assisted by Mrs. Clarence Ramsay and Mrs. Donald Smith. A collection of \$5.85 was taken. Next meeting is to be held at the home of Mrs. Roland Williams, Ellerslie.

Weed Control Requires Extensive Research

Remarkable progress has been made in the last four or five years in weed control, largely because of the introduction of chemicals, and results have been obtained which are very valuable to farmers. Much has yet to be done, however, even on our own experimental farms, pointed out Dr. E. S. Hopkins, Acting Director of the Experimental Farms Service, in an address to members of the National Weed Committee, Eastern Section. The dinner, at which Dr. Hopkins was the guest speaker, was sponsored by the National Weed Committee, under the chairmanship of Mr. G. Knowles, of the Field Husbandry Division of the Experimental Farms Service. Representatives of all eastern provinces, the Maritimes, Quebec and Ontario, devoted the three-day session of their annual meeting to the study of the most recent experiments in the weed control through herbicides and cultural methods; provincial legislation, in connection with weed eradication and to the fundamental research and special problems faced in each region of Eastern Canada. In the review of the weed situation throughout Canada, Dr. Hopkins made it clear that more experimental work conducted over longer periods of time was necessary to counteract erroneous views, to avoid pitfalls and give to the public fairly reliable results. The weed situation in the West differs from that in the East and, even within the East, great variations in climatic conditions are causing wide variations in the problem of weed control, he said. Dr. Hopkins also expressed the opinion that the latest developments in the use of herbicides have yet to be coupled with the training of more specialists, well qualified in the field of weed control. "It is strange," he stated, "to see so few people interested in a subject so important. There are not enough specialists who can devote their full time to the study of weed control, a question in which many millions of dollars involved each year. The reason comes from the fact that in the past people thought they could not do much about it, but the situation has been changed since the introduction of 2,4-D; commercial interests have invested a lot of money but the federal government has not increased its staff."

Professional Cards

R. E. ELLIS
Fire - Auto - Casualty
INSURANCE
3 Summer St., Summerside
PHONE 5418

B. F. Hunter, R.O.
OPTOMETRIST
Complete Visual Analyses
Glasses Fitted
PHONE 5116
SMALLMAN'S BUILDING
Summerside, P.E.I.

T. Earle Hickey
Chartered Accountant
Canadian Bank of Commerce
Building
PHONE 5388
Summerside

E. E. Parkman,
Opt.D., R.O.
OPTOMETRIST
Eyes Examined
Glasses Fitted
Office Hours:
9 to 12; 1 to 5
and by appointment.
REGENT THEATRE BLDG.
Summer St., Summerside

Furniture Lost In Tignish Fire

The furniture of Mrs. Elmer Kinch, Halifax, was lost in the fire which destroyed the vacant dwelling house of Mr. Howard Harper in Tignish on Sunday night. Mrs. Kinch had made preparations to move into the unoccupied house for the winter and had moved her furniture into the building on the day of the fire. She lit a fire in the kitchen stove because she expected her husband to arrive from Halifax that evening. She spent the night with her parents at their home on Church Street.

Select Woman Of The Year In United States

NEW YORK, Dec. 4.—(AP)—Pole Mesta, United States Minister to Luxembourg, is named 1950 "Woman Of The Year" in the annual Associated Press poll of women's editors of U. S. newspapers. Mrs. Mesta, famed as Washington's number-one party-giver at the time of her appointment in 1949, has surprised critics by settling down to a serious job in her diplomatic post.

The fact that the season's smash musical comedy hit on Broadway concerns the doings of a lady ambassador, however, also has focused the spotlight of public interest on Mrs. Mesta.

This cause-and-effect is reflected in the editors' poll, which overwhelmingly names Ethel Merman, star of the musical "Call Me Madam," as the year's outstanding actress of the legitimate stage.

Last year's "Woman Of The Year" was Mary Martin, star of the Broadway success, "South Pacific." Editors voted on the nine outstanding women of the year in various fields as follows:

Movies—Gloria Swanson, for her sensational comeback in the motion picture, "Sunset Boulevard." Literature—Pearl S. Buck, whose moving article, "The Child Who Never Grew," written about her own daughter, caused country-wide comment and was reprinted in book form late last summer.

Science—Dr. Irene Corey Diller, of the Institute for Cancer Research, Philadelphia. Dr. Corey discovered tiny fungi present in all cancers.

Sports—Gussie Moran, the "lace-pants" tennis player who has won fame for dramatic tennis costumes, as well as for some sound international competition.

Radio—Mary Margaret McBride, who recently switched her chat, Woman-To-Woman daily interview program from NBC to the ABC network.

Business—Vivien Kellems, stormy petrel of Westport, Conn., who has battled the U. S. Government for years over the question of withholding income taxes from her company's employees.

Music—Margaret Truman, the President's daughter, continuing her concert career amid wide fanfare.

Education—Millicent Carey McIntosh, dean of Barnard College New York, and mother of five children.

Politics—Margaret Chase Smith Republican senator from Maine the first woman to win a seat in the U. S. Senate on her own merits.

Large Building Burned At Shediac

SHEDIAC, N. B., Dec. 4.—(CP)—Twenty-two persons fled in their night clothes this morning when a \$100,000 fire raced through a large building here, owned by J. and H. Mark of Moncton.

The fire, of undetermined origin, started in a restaurant in the centre of the building. P. Vautour, living nearby, sounded the alarm and roused residents of apartments in the building.

Damage to the restaurant was estimated at \$8,000. Stock in Jay's clothing store was damaged to the extent of \$40,000 and the building suffered about \$60,000 damages.

At the Experimental Station, Charlottetown, P. E. I., many trees have been tested to determine their value for shelter. Chinese elm will provide the most shelter in the shortest time, but the trees are not long lived and grow slowly unless manured or fertilized.

These elms may be set out as the front row, back of which slower growing trees can be used to form the greater part of the belt. On light land, native spruce and red pine are preferable as they grow best where there is little competition from grass. A few hardwood trees which are known to do well in the district add to the appearance of the shelterbelt and form a good background for the buildings. They may be mixed with the later plantings. All trees should be protected from live stock.

Spruce and pine stand planting best in September and October, but the work may be done in early spring or late fall. Small spruce, about six inches to one foot in height, are most easily transplanted and should be dug with a square of sod attached. If shallow trenches are opened with the plough, the small trees may be placed in the furrows and planted with little trouble.

Merchandise Taken In Break At S'side Store

Summerside police reported no developments last night in regard to the break at the jewellery store of H. R. Crockett Ltd. in the early hours of yesterday morning which resulted in the loss of merchandise valued at upwards of \$800.00, according to Mr. Carl Crockett.

Ladies Aid Conway

The annual meeting of the Conway United Ladies Aid was held at the home of Mrs. Leslie Smith, Poplar Grove, Wednesday evening, Nov. 15 with thirteen members and the following visitors present — Mrs. Taylor, Mrs. Scott and Mrs. Rideault, Summerside. Mrs. Baxter was in charge of the devotional period which opened by singing the Church's One Foundation. Scripture was read by Mrs. Arthur Smith, Mrs. Ralph Ellands and Mrs. Oscar MacNeill assisted Mrs. Baxter with the readings. Devotional period closed by singing "In Christ there is no East or West." The minutes of the last regular and annual meetings were read and approved. Roll call was answered by thirteen members with a verse of Scripture. The financial report was read by the secretary treasurer, Mrs. Oscar MacNeill which showed a very successful financial year. The Mission Band report was also read by the superintendent of the Band, Mrs. Oscar MacNeill. The meetings were held by the band with twenty-four members. \$5.30 was raised by the group and sent to headquarters. Mrs. Baxter was appointed chairman for the election of officers, President, Mrs. Leigh Craig; vice-president, Mrs. Ralph Ellands; secretary-treasurer, Mrs. Oscar MacNeill; sick committee, Mrs. Clarence Ramsay and Miss Ella Craig. Ten members signed up to take the Missionary Monthly for the next year. \$18.00 was collected for W. M. S. A very interesting talk on Japan and Korea was given by Mrs. Scott, Summerside, which was enjoyed by all. A reading "Dr. Murray" at Mount Allison was read by Mrs. Oscar MacNeill. The members were very glad to welcome to this meeting Mrs. Hugh D. Smith who though residing in Summerside is still one of our faithful members. It was moved and seconded that the bills at the bank be paid. Meeting closed by repeating the Mispah. A dainty lunch was served by the hostess assisted by Mrs. Clarence Ramsay and Mrs. Donald Smith. A collection of \$5.85 was taken. Next meeting is to be held at the home of Mrs. Roland Williams, Ellerslie.

Weed Control Requires Extensive Research

Remarkable progress has been made in the last four or five years in weed control, largely because of the introduction of chemicals, and results have been obtained which are very valuable to farmers. Much has yet to be done, however, even on our own experimental farms, pointed out Dr. E. S. Hopkins, Acting Director of the Experimental Farms Service, in an address to members of the National Weed Committee, Eastern Section. The dinner, at which Dr. Hopkins was the guest speaker, was sponsored by the National Weed Committee, under the chairmanship of Mr. G. Knowles, of the Field Husbandry Division of the Experimental Farms Service. Representatives of all eastern provinces, the Maritimes, Quebec and Ontario, devoted the three-day session of their annual meeting to the study of the most recent experiments in the weed control through herbicides and cultural methods; provincial legislation, in connection with weed eradication and to the fundamental research and special problems faced in each region of Eastern Canada. In the review of the weed situation throughout Canada, Dr. Hopkins made it clear that more experimental work conducted over longer periods of time was necessary to counteract erroneous views, to avoid pitfalls and give to the public fairly reliable results. The weed situation in the West differs from that in the East and, even within the East, great variations in climatic conditions are causing wide variations in the problem of weed control, he said. Dr. Hopkins also expressed the opinion that the latest developments in the use of herbicides have yet to be coupled with the training of more specialists, well qualified in the field of weed control. "It is strange," he stated, "to see so few people interested in a subject so important. There are not enough specialists who can devote their full time to the study of weed control, a question in which many millions of dollars involved each year. The reason comes from the fact that in the past people thought they could not do much about it, but the situation has been changed since the introduction of 2,4-D; commercial interests have invested a lot of money but the federal government has not increased its staff."

Professional Cards

R. E. ELLIS
Fire - Auto - Casualty
INSURANCE
3 Summer St., Summerside
PHONE 5418

B. F. Hunter, R.O.
OPTOMETRIST
Complete Visual Analyses
Glasses Fitted
PHONE 5116
SMALLMAN'S BUILDING
Summerside, P.E.I.

T. Earle Hickey
Chartered Accountant
Canadian Bank of Commerce
Building
PHONE 5388
Summerside

E. E. Parkman,
Opt.D., R.O.
OPTOMETRIST
Eyes Examined
Glasses Fitted
Office Hours:
9 to 12; 1 to 5
and by appointment.
REGENT THEATRE BLDG.
Summer St., Summerside

Furniture Lost In Tignish Fire

The furniture of Mrs. Elmer Kinch, Halifax, was lost in the fire which destroyed the vacant dwelling house of Mr. Howard Harper in Tignish on Sunday night. Mrs. Kinch had made preparations to move into the unoccupied house for the winter and had moved her furniture into the building on the day of the fire. She lit a fire in the kitchen stove because she expected her husband to arrive from Halifax that evening. She spent the night with her parents at their home on Church Street.

Select Woman Of The Year In United States

NEW YORK, Dec. 4.—(AP)—Pole Mesta, United States Minister to Luxembourg, is named 1950 "Woman Of The Year" in the annual Associated Press poll of women's editors of U. S. newspapers. Mrs. Mesta, famed as Washington's number-one party-giver at the time of her appointment in 1949, has surprised critics by settling down to a serious job in her diplomatic post.

The fact that the season's smash musical comedy hit on Broadway concerns the doings of a lady ambassador, however, also has focused the spotlight of public interest on Mrs. Mesta.

This cause-and-effect is reflected in the editors' poll, which overwhelmingly names Ethel Merman, star of the musical "Call Me Madam," as the year's outstanding actress of the legitimate stage.

Last year's "Woman Of The Year" was Mary Martin, star of the Broadway success, "South Pacific." Editors voted on the nine outstanding women of the year in various fields as follows:

Movies—Gloria Swanson, for her sensational comeback in the motion picture, "Sunset Boulevard." Literature—Pearl S. Buck, whose moving article, "The Child Who Never Grew," written about her own daughter, caused country-wide comment and was reprinted in book form late last summer.

Science—Dr. Irene Corey Diller, of the Institute for Cancer Research, Philadelphia. Dr. Corey discovered tiny fungi present in all cancers.

Sports—Gussie Moran, the "lace-pants" tennis player who has won fame for dramatic tennis costumes, as well as for some sound international competition.

Radio—Mary Margaret McBride, who recently switched her chat, Woman-To-Woman daily interview program from NBC to the ABC network.

Business—Vivien Kellems, stormy petrel of Westport, Conn., who has battled the U. S. Government for years over the question of withholding income taxes from her company's employees.

Music—Margaret Truman, the President's daughter, continuing her concert career amid wide fanfare.

Education—Millicent Carey McIntosh, dean of Barnard College New York, and mother of five children.

Politics—Margaret Chase Smith Republican senator from Maine the first woman to win a seat in the U. S. Senate on her own merits.

Large Building Burned At Shediac

SHEDIAC, N. B., Dec. 4.—(CP)—Twenty-two persons fled in their night clothes this morning when a \$100,000 fire raced through a large building here, owned by J. and H. Mark of Moncton.

The fire, of undetermined origin, started in a restaurant in the centre of the building. P. Vautour, living nearby, sounded the alarm and roused residents of apartments in the building.

Damage to the restaurant was estimated at \$8,000. Stock in Jay's clothing store was damaged to the extent of \$40,000 and the building suffered about \$60,000 damages.

At the Experimental Station, Charlottetown, P. E. I., many trees have been tested to determine their value for shelter. Chinese elm will provide the most shelter in the shortest time, but the trees are not long lived and grow slowly unless manured or fertilized.

These elms may be set out as the front row, back of which slower growing trees can be used to form the greater part of the belt. On light land, native spruce and red pine are preferable as they grow best where there is little competition from grass. A few hardwood trees which are known to do well in the district add to the appearance of the shelterbelt and form a good background for the buildings. They may be mixed with the later plantings. All trees should be protected from live stock.

Spruce and pine stand planting best in September and October, but the work may be done in early spring or late fall. Small spruce, about six inches to one foot in height, are most easily transplanted and should be dug with a square of sod attached. If shallow trenches are opened with the plough, the small trees may be placed in the furrows and planted with little trouble.

Smallman's "Your Treasure House of Gifts"
presenting you with a tremendous value in
Coro Pearls
A "Parade Leader" on our Gift List
Pearl Necklaces and Bracelets
that you would ordinarily expect to pay as high as \$10 for
with RHINESTONE clasps
Only 17 more Shopping Days!
Any Necklace or Bracelet 3.95 LADIES ACCESSORIES
Gift Boxed

The Farm - Home Shelterbelt

If shelterbelts about farm homes could be planted in winter, they would be much more common than they are at present. When the warm days of spring and summer come, the howling snow storms and the days when the wind blew a gale from the northwest are forgotten. Plenty of water and regular exercise in the fresh air and sunshine of a sheltered barnyard, are conducive to the health of farm animals; when stables are drafty and uncomfortable, live stock require more feed to maintain body weight. In winter, when nothing can be done, the value of shelter is appreciated but in spring it is forgotten.

While it may be too much of an undertaking to set out a windbreak in one year, a start may be made with one row. If plantings are added from year to year until a belt one hundred feet wide has been set out on the west, north and east of the buildings, what at first appeared as a great deal of work will be accomplished gradually and without much effort. When located one hundred yards from the buildings, a windbreak will not be the means of filling the yard with snow.

At the Experimental Station, Charlottetown, P. E. I., many trees have been tested to determine their value for shelter. Chinese elm will provide the most shelter in the shortest time, but the trees are not long lived and grow slowly unless manured or fertilized. These elms may be set out as the front row, back of which slower growing trees can be used to form the greater part of the belt. On light land, native spruce and red pine are preferable as they grow best where there is little competition from grass. A few hardwood trees which are known to do well in the district add to the appearance of the shelterbelt and form a good background for the buildings. They may be mixed with the later plantings. All trees should be protected from live stock.

Spruce and pine stand planting best in September and October, but the work may be done in early spring or late fall. Small spruce, about six inches to one foot in height, are most easily transplanted and should be dug with a square of sod attached. If shallow trenches are opened with the plough, the small trees may be placed in the furrows and planted with little trouble.

Canadian Dollar

NEW YORK, Dec. 4.—(CP)—The Canadian dollar was down 1-16 of a cent at a discount of 4 5-8 per cent in terms of United States funds in closing foreign exchange dealings today. The pound sterling was unchanged at \$2.80 1-8.

King George To Make Christmas Broadcast

LONDON, Dec. 4.—(Reuters)—The King will make his customary Christmas broadcast to the people of Britain and the Commonwealth at 3 P.M. London time (10 A.M. E.S.T.) Dec. 25, it was announced today.

INSURE PARCELS

Parcels posted in Canada for delivery within Canada may be insured up to \$50 without fee.

BUYING POTATOES

We are buying SEBAGO, KATAHDIN and GREEN MOUNTAIN seed potatoes at our warehouses at Northam, Fredericton and Freetown for steamer to load next week

P. E. I. PRODUCE CO. LTD.

Kensington

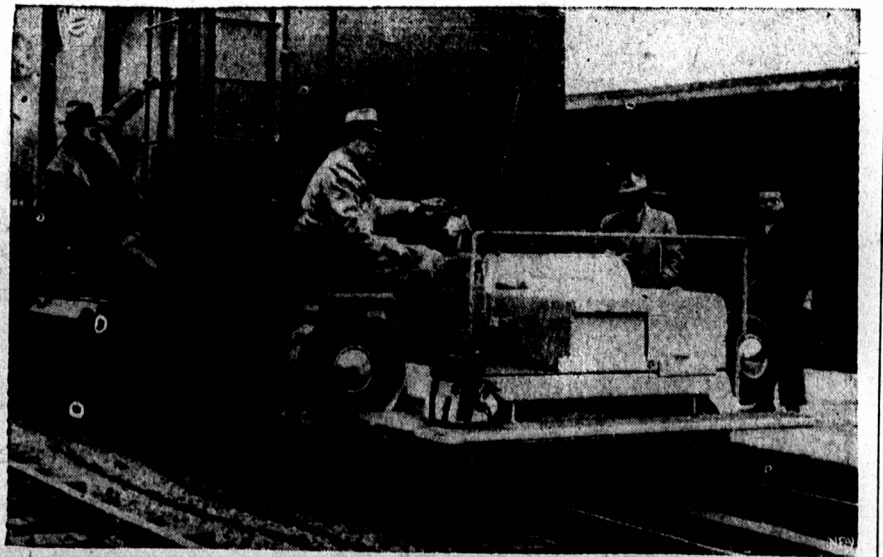

NEW SWITCH IN RAILROAD- Long-familiar switch engines may be replaced in railroad yards by the new "trackmobile", a 6000-pound tractor small enough to park in your living room. Above, it pulls a train of loaded freight cars at Harvey, Ill. Called the world's mightiest electric-propelled industrial tractor, the 10-foot-long machine has towed a load of locomotives weighing more than half a million pounds. The tractor has retractable rubber-tired wheels so that the operator can change from rail to ground operation in 30 seconds.



Most important business in both of his legs beneath the wheels of a freight train while playing. And to further that goal the Boys Cubs in that community, represented by 12-year-old Dale Obee, welcomed the stricken youth to their organization. It was one of the best moral builders possible because Percy had always wanted to be a Cub.