# Read The Classified Ads

## In Memoriam

CAVANAGH — In loving memory of S.F. 96508 Private P. W. Cavanagh, New Haven, who was drowned July 18, 1954.

Two years have passed since that sad day,
The one we loved was called away.
We loved him then, we love him still,
And in our hearts we always will.

Lovingly remembered and sadly missed by mother, dad, sisters and brother.

MABEY — In loving memory of Russel Mabey, Tryon, who passed away July 20, 1949.

He never failed to do his best
His heart was true and tender,
He worked so hard for those he loved
And left us to remember.

Thoughts of him come drifting back,
Within our dreams to stay.
To know that he is resting,
When twilight ends the day.

Sadly missed by wife and family.

DOCHERTY — In fond and loving memory of John Reginald Docherty, New Haven, who passed away July 20, 1946.

Still to us comes days of sadness,
Tears in secret often flow.
Some may think you are forgotten,
Though on earth you are no more,
But in memory you are with us,
As you always were before.

Lovingly remembered by mother and sisters.

## IN MEMORIAM

ADOLPHUS ELLSWORTH

In the midst of life we are in death. Never was this more fully realized than on June 14th, when the sad news spread rapidly around that Mr. Adolphus Ellsworth passed away in the Charlottetown Hospital following a short illness at the age of 51 years.

Mr. Ellsworth was one of East Baltic's most highly respected citizens. His friends were nemerous and enemies none. He was of a quite and friendly nature; always ready to lend a helping hand to his neighbours when the occasion was needed.

His sudden passing at such an early age has left a gap not only in the community but in the home where he was a devoted husband, father and brother. The throng of people who came from far and near to pay there last respects testified to the esteem in which he was held.

His funeral was held from the home of his sister, Mrs. J. B. Fay, East Baltic, on June 17 to St. Columba Church and all that was mortal of a husband, father, brother and friend was tenderly laid to rest in the adjoining church cemetery. Service was conducted by his pastor, Rev. Father W. MacDonald who also officiated at the grave.

The pall bearers were six of his everyday companions and neighbours, Messrs Colin and John Dixon, Arthur Keene, Isadore Murphy, Stewart MacGregor and Peter Massey.

Funeral arrangements were under the direction of Dingwell Bros., Souris. Members of the Legion also conducted their part of the service to a comrade.

He leaves to mourn a sorrowing widow, two small children and sisters, Mrs. J. B. Fay, East Baltic, Sister Mary Adolphus, Brighton, Mass., and brother Mr. Stephen Ellsworth, Ottawa, who will mourn his sudden passing. He was the son of the late Mr. and Mrs. John Ellsworth, East Baltic.

### BEER STRIKE ENDS

WINDSOR (CP) — Windsor's five-day-old beer strike ended Thursday as 85 Brewer's Warehouse Co. employees returned to their jobs. Officials of the Brewery Workers' Union and the company were to meet to attempt a settlement of differences. The workers have protested company employment policies.

## MORTGAGE SALE

To be sold by Public Auction in front of the Court House in Charlottetown in Queens County in Prince Edward Island, on Tuesday the Thirty-first day of July A.D. 1956, at the hour of twelve o'clock noon, all and singular that certain piece and parcel of land situate, lying and being in Charlottetown in Queens County in Prince Edward Island, having a frontage on Brighton Road and extending back therefrom Northwardly, and being the property formerly known as "The Lord Property", and being all the property at Brighton aforesaid bounded and described as follows, that is to say.

COMMENCING on the Southen side of York Lane in the Northeast angle of the Barracks property and running thence Eastwardly along the said York Lane twelve (12) feet, thence Southerly parallel with the Eastern boundary of said Barracks property One Hundred and fifty feet nine inches, thence Eastwardly parallel with the said York Lane One Hundred and twenty three feet or to the Western boundary line of the Brewery property formerly owned by Thomas Morris and Charles A. Hyndman, thence Southerly along the last mentioned line Three Hundred and Forty-four feet six inches to the Northern side of Brighton Road, thence along the same westerly One Hundred and thirty-five feet or to the Southeastern angle of the said Barracks property and thence Northerly along the Eastern boundary line of said Barracks property of the place of commencement, containing One Acre and seventeen poles of land a little more or less SAVING AND EXCEPTING A plot of land conveyed by the said Leonard MacDonald to one Belle Straiton as described in a certain release of mortgage lien from the said Dorothy A. Pearden dated the 23rd day of April A.D. 1949, and registered in Liber 134, Folio 552. The above described land being land and premises in the actual occupation of Leonard MacDonald.

The above sale is made under and by virtue of Power of Sale contained in an Indenture of Mortgage bearing date the Fifteenth day of July A.D. 1948, and made by one Leonard MacDonald of Charlottetown in Queens County aforesaid, and Myrtle McDonald his wife, of the one part, and one Dorothy A. Pearden of Charlottetown aforesid, Married Woman, of the other part, and now by divers assignments vested in the undersigned; default having been made in payment of the principal money and interest due under said mortgage.

For further particulars apply to the office of Ernest R. Strong, Q.C., Water Street Summerside, Prince County, Prince Edward Island, Solicitor for The Provincial Bank of Canada, or to The Manager, Branch Office of The Provincial Bank of Canada, Charlottetown, Queens County aforesaid.

Dated this 27th day of June A.D. 1956.

THE PROVINCIAL BANK OF CANADA
Assignee of Mortgage

## Agents Wanted

HOW TO MAKE IT POSSIBLE to provide "extras" that make life more enjoyable? Become our dealer in your locality and surroundings. Write for free catalogue and sales plan. Familex, Dept. 3 Station C. Montreal.

GOOD DEALERS WANTED TO work in well-established districts. Make supplementary earnings in selling our 225 guaranteed products. Advantageous commission. $18. required. Details—Dept. N JITO 5130 St. Hubert, Montreal.

## Apartments For Rent

THIRD FLOOR APARTMENT, three rooms and bath. Central. Apply box 257, Guardian.

## Baby Chicks

BRAY HAS WIDE RANGE PULLets. Prompt shipment, including Ames In-Cross (more eggs, less feed). Mixed chicks. Broilers for Sept.-Oct. should be on order. Full particulars. Agent—Chas E. Worth, Cor. Chestnut and Elm, Charlottetown. or J. Spencer Hughes, Emerald.

## Boarders Accommodated

TWO OR THREE MALE BOARDers, home cooking. Dial 5498.

MALE BOARDERS ACCOMMOdated, near Federal Building Home cooked meals, television. Dial 5221 or 88 Pownal St.

## Cars and Trucks For Sale

1953 FORD SEDAN. GOOD CONdition. Phone 3158.

1953 WILLIS STATION WAGON. Like new, low milage. $1200. Box A.B., Guardian.

1941 CHEVROLET, GOOD MOTor and tires. Velox Separator, 400 capacity, and standing hay. Esther Foy, Tryon.

## Cars Leaving

CAR LEAVING FOR MONTREAL July 21. Can accommodate 2 persons. Phone Covehead 1-110.

## For Rent

TWO NICE ROOMS, GOOD LOcation. Phone 3065.

TWO FURNISHED OR UNFURNished rooms. Phone 7295.

FURNISHED LIGHT HOUSEkeeping rooms. Phone 6063.

UNFURNISHED APARTMENT with running water. 187 Prince.

SECOND FLOOR FOUR ROOM apartment, oil heated. Phone 5293 evenings.

FOUR ROOMS SECOND FLOOR. Heated, available August 1st. Apply Box 260, Guardian.

FIVE ROOM UNFURNISHED apartment, heated. $60 monthly. Phone 4404 after 10 a.m.

FURNISHED SUMMER COTtage at Brighton Shore by the week. Dial 6311 or 6471.

APARTMENT, 72 GRAFTON ST. 6 rooms, heated, hot water. Immediate possession. Phone 6016.

GROUND FLOOR APARTMENT. Three rooms and bath. Stove and frig., central. Adults. Box 259 Guardian.

## For Rent

HEATED APARTMENT, NEW building, three rooms and bath, hot water, ground floor. Private entrance. Apply P.O. Box 172.

SEA SHORE SUMMER COTtage, equipped for light housekeeping. Excellent beach for bathing, boating and fishing. Leslie E. MacNevin, Argyle Shore.

## For Sale

LARGE ANTIQUE SPINNING wheel. Box C.S. Guardian.

STRAWBERRIES FOR SALE. Mrs. Oswald Gorveatt, Fairview.

PEARSON'S STUDIO, SUSSEX, N.B., for pianos, church organs.

40 ACRES OF STANDING HAY. Duncan Nicholson, Clyde Station.

20 ACRES CHOICE STANDING hay. Apply Vernon Robinson, Tryon.

SIX ACRES OF STANDING HAY. W.R. LePage, North River Road. Phone 5349.

EIGHT ROOM HOUSE—CENtral. Residential. Apply Box 263 Guardian.

USED FARMALL TRACTOR. Priced to sell. R. MacKinnon, Mermaid. Phone 7996.

KEROSENE REFRIGERATOR. Small, in perfect condition. Apply Box 240, Guardian.

GIRLS C.C.M. BICYCLE. GOOD condition, half price. Mrs. J. A. McKenzie, St. Peters Bay.

LAND IN STANHOPE. SUITable for cabins. Further particulars, apply Box 264m Guardian..

BEATTY ELECTRIC WASHER $20.00, Singer Sewing Machine, $12.00 bath in working condition. Dial 7094.

MOTORCYCLE, 650 C.C. B.S.A., will accept any reasonable offer. Apply 12 Kent St., dial 3456 after 5 p.m.

BOAT 12½ FT. BY 5 FT. NEW this year, will take up to 25 h.p. Outboard motor. Apply Mallets Battery Service, Alley St.

YOUR SICK OR SHUT-IN friend will appreciate a devotional book or booklet from The Bible House, (Opposite Eaton's)

TWO ONLY RE-CONDITIONED reach-in regrigerators, suitable for store. Also new Husman frozen food case in stock. Bargains. Storey Electric.

OUTBOARD MOTOR, JOHNSON 5 or Evinrude 7½. Take your choice. Both nearly new, reasonable. G. Maxwell, c/o M.C. A. Camp, Holland Cove.

HEARSE, NEW MOTOR AND paint job last year. Good tires and, with spare. Will sell cheap or trade for car Gaudet's funeral service, Tignish, Phone 2-5.

TWO WILTON RUGS ONE 9x12 one 6 x 9. one two piece Chesterfield Airfoam. 5 piece kitchen chrome set. all goods new condition. Bargain price. Dial 7890.

ARMY SURPLUS BELLTENTS $25.00 ($125.00 to $150.00 values) Excellent shape. Send money orders to McNeil's War Surplus Store, New Glasgow, N.S., NO C.O.D. Orders shipped out same day received.

## FOR SALE

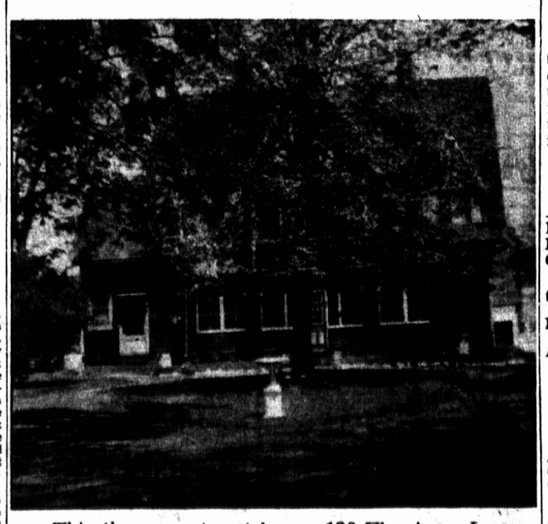

This three apartment house, 130 Elm Ave. Income $200.00 per month, or lower apartment free. Large lawns, beautiful trees.

Apply to owner—

MRS. H. H. HORNE

## SALESMAN WANTED

For International Company to serve Prince Edward Island. Better than average earnings. Permanent, dignified, insurance and security. Must have car. Interviews 10 A.M. Saturday, July 21, at Room 3, McCannell Block, 142½ Great George Street, Charlottetown.

## CITY BUSINESS PROPERTY FOR SALE

Situated on central corner site and containing ground floor store, adjacent ground floor office, adjoining six room house, and two apartments above.

Excellent rental investment.

Apply:—

A. W. GAUDET, LL.B.,
Solicitor

## For Sale

STANDING LUMBER, INQUIRE Edward MacCallum, Brackley Beach.

QUANTITY OF GOOD QUALITY standing hay. Harold Laird. Kelvin.

APARTMENT HOUSE WITH SIX suites. All modern. Apply Box 251 Guardian.

ONE NEW SHOT GUN. REAL bargain. I Buffalo rug, rubber lined. Dial 3158.

BED-SPRING, FULL SIZE, $5. Baby crib spring, outside shutters for four windows. Dial 3567.

## Female Help Wanted

KITCHEN HELP WANTED. Apply in person to Roxy Restaurant.

HOUSEKEEPER IN COUNTRY for working couple, small family. Phone 9660.

SANDWICH MAKER FOR PARTtime work. Apply Unemployment Insurance Bureau.

MAID FOR GENERAL HOUSEwork, beginning August 15th, for home in Moncton. Apply Box 262 Guardian.

EXPERIENCED GIRL OR WOman for light housework. Excellent wages. Apply Box 265, Guardian.

NURSE FOR GENERAL DUTY in small hospital. Good salary and living in accommodation. If interested write to: Fundy Hospital Association Limited, Black's Harbour, N.B.

QUALITY COSMETICS SOLD FOR many years in U.S.A. now available in Canada. Local representatives needed. Act now and inquire at Doraldina Cosmetics, Station T, Dept. 5, Montreal.

## Lost And Found

STRAYED FROM LEO BLAKE'S pasture at Milton, year old heifer, brindle with white markings on head. Phone 5009, Orville Ramsay, Milton.

## Male Help Wanted

### TRAIN TO BE A NURSING ASSISTANT

Expert hospital training — with the same pay and benefits as the men you serve with — can be yours as a Nursing Assistant in the Canadian Army. You learn such subjects as:—

Physiology, Anatomy, Nursing Procedures, Care and Treatment of the Sick,

and will work in a military hospital in Canada or Europe. If you're 19 to 29, single, Canadian citizen, physically fit, with Grade 10 or equivalent, it's your opportunity to learn a vital and rewarding occupation.

For complete details, mail the coupon below, write, 'phone or visit

ARMY RECRUITING STATION,
162A Kent Street,
Charlottetown, P. E. I.
Telephone 3108

Please send me information on how I may become a Nursing Assistant.

Name .....
Address .....
City/Town .....
Prov. ..... 'Phone ....

## Male Help Wanted

A SINGLE MAN FOR FARM work. Best of wages and steady work. Apply Neil Darrach, East Royalty.

MAN AND WIFE WANTED TO work on estate near New York City. Cooking, serving, cleaning, gardening, etc. $350.00 per month and room and board. Will be in Charlottetown to interview applicants personally during August. Write F. D. Berkeley, Berkeley & Graham, 415 Lexington Avenue, New York City.

## Miscellaneous

KEITH CARMICHAEL'S PLUMBing and heating on Brackley Point Road. Agent and service man for McCulloch chain saws. Dial 6423.

MOTOR GRADER AVAILABLE for ditching and building lanes, spreading shale fill, etc. Apply Peter A. Doyle, Parkdale, R.R. 3. Phone 5768.

## NOTICE

All arrears of taxes owing Lower Montague School District 78 not paid by July 31st, 1956, will be handed in for collection.

BY ORDER OF
TRUSTEES.

## Personal

ASHES HAULED, YARDS CLEANed. Dial 7446. Steve MacKearney.

MACDONALD'S DRIVING school. A proven series of driving lessons — dual-control equipment. Dial 4937.

ISLAND GRILL — QUEEN Street serving full course dinners; specializing in Chinese Dishes. Dial 5228.

YOU CAN PREVENT
COSTLY FIRES
WITH DOMINION FIRE
EQUIPMENT CO.
Liberal allowance on old equipment.
E. A. KEEFE,
P. E. I. Sales Representative
8 Richmond St., Ch'town
Office: 3434 Res.: 4459

## Services Offered

McLEOD'S AUTO BODY. SPRAY painting, and welding at reasonable rates. 294 Allan Street. Dial 9751.

### RELIABLE Window Cleaners

We specialize in Fumigating, anywhere on the Island.

For free estimates—

DIAL 8727 or 8054
Charlottetown

## BE A SPECIALIST IN CANADA'S NAVY

Today's Royal Canadian Navy is a specialist's Navy with trained technical personnel operating and maintaining complex equipment in electronics, radar, communications and armament. There are close to 50 different occupations in the Navy, each offering sound training in useful trades. Navy careers are planned careers with good pay, travel, adventure and the prestige of service to Canada. There are immediate openings in the following branches:

SEAMAN NAVAL AIR ENGINEERING MECHANIC
COMMUNICATIONS.

For full particulars, mail the attached coupon today.

RCN Recruiting Officer,
HMCS Queen Charlotte,
Charlottetown, P. E. I.

Please send me without obligation full particulars of the career that might be mine in the Royal Canadian Navy.

Name ..... Address .....
Age ..... Education .....

## --- CAREER MEN ---

One of Canada's oldest and largest insurance companies has an opening for a full time representative in Charlottetown and District.

We are looking for a man capable of assuming responsibility under self motivating conditions. He should be between 25 and 33 years of age; preferably married, residence of 5 years with good educational background. We offer Career Training, Group Life and Hospital Insurance, Pension Plan, adequate salary, plus commission.

Apply: BOX 256 GUARDIAN

## OUTSTANDING OPPORTUNITY

Become a leader of men while you are young.

Start on a training course to develop your self-confidence and leadership abilities.

APPLY NOW

for the 44 week Officer Candidate Programme course leading to a Service Commission as an Officer. While training you will be paid. Your Short Service Commission may be converted to a Regular Commission and a fine career after 2½ years of satisfactory service.

You must be single, between 18 and 24, a Canadian citizen or British subject, with junior matriculation education and physically fit. Apply now, applications must be received by 28 July

Mail this coupon to, telephone or visit

Headquarters Eastern Command,
Bell Road,
HALIFAX, Nova Scotia.
Attention: AAG (Manning)
Phone 3-9181, ext. 36.

.....

Please send me, without obligation, full information on the Officer Candidate Program.

Name .....
Address .....
City .....
Prov. ..... Telephone .....

## Teachers Wanted

TEACHER FOR LITTLE HARbor School. Supplement $400.00. Clarence Ching, Secretary.

TEACHER WANTED FOR White Sands School. Supplement $400.00. Austin B. Bell. Sec'y.

## Wanted

FEEDER CATTLE. R. MacKINnon, Mermaid.

MOLLASSES PUMP. QUART OR half-gallon measure. Vernon River Co-op.

## Wanted

WANTED — ALE BOTTLES pints or quarts. Dial 8595.

ROOM AND BOARD WITH NURSing care in city or vicinity. Phone 6301 forenoons.

## Wanted To Buy

WANTED TO BUY, HOUSE IN City. Apply Box 526, Guardian.

WE ARE NOW BUYING LOBster rope, any quantity. Lester O'Brien, 207 Great George St. Dial 3332.

## Wanted To Rent

TWO ADJOINING ROOMS, UNfurnished or furnished. Dial 4500.

FOUR ROOM APARTMENT with bath. Three adults. Phone 8277 between 12 and 1 p.m.

## Work Wanted

EXPERIENCED CARPENTER wants building or repair work. Dial 5498.

## Want Kurt Meyer Banned From Camps

OTTAWA (CP)—The defence department Thursday was asked to bar SS. Jaj.-Gen. Kurt Meyer from camps of the 2nd Canadian infantry brigade in West Germany.

H. W. Herridge (CCF—Kootenay West) in the Commons defence debate read a Canadian Press report that the German general, who served 9½ years in prison as a war criminal, now is a beer salesman and sells his product to brigade messes. Meyer was convicted in 1945 of responsibility in the mass shooting of 18 Canadian prisoners-of-war in Normandy.

Mr. Herridge said he knows Meyer has served his sentence but one had to consider the feelings of the next-of-kin of the murdered soldiers rather than the sensibilities of a war criminal.

He said widows and other loved ons of the murdered soldiers were deeply disturbed by the report that Meyer now sells beer to the Canadian Army.

### CITY TREASURER DIES

HALIFAX (CP)—George James Allen who retired last year as city treasurer died Thursday, one day before his 81st birthday. Mr. Allen who died following a brief illness, worked in the city's finance department for 35 years.

## Car Buyers

Attention Farmers and Fishermen! 1950 Fargo ½ ton express $495.00; 1950 Mercury 1 ton express $395.00 These can be used as second units around your Place.

F. R. MacLAINE LTD.

Malpeque Road—Dial 7358.

OPEN EVENINGS.

## PROFESSIONAL CARDS

### BARRISTERS, SOLICITORS, Etc.

Bell, Matheson & Foster
150 Richmond St.

J. Elmer Blanchard, B.A.
165 Queen St. Phone 4232

M. A. Farmer, Q.C., LL.B.
Bank of Commerce Bldg.

Allison M. Gillis, LL.B.
130 Richmond St. Dial 4747

A. Walthen Gaudet, LL.B.
Phillips Bldg. 111 Grafton St.

Palmer & Haslam
Bank of Nova Scotia Bldg.

Matheson, Peake & Nicholson,
175 Grafton Street

J. A. MacGuigan
Carrie Bldg. Dial 9424 Queen St.

Chas. R. McQuaid, B.A.
156 Richmond St. Dial 8911

MacPhee & Trainor
165 Queen St. Dial 4232

### OPTOMETRISTS

J. A. Carruthers, R.O.
123 Kent St. Dial 5612

Byron J. Grant, O.D.
126 Kent St. Dial 5611

G. F. Hutcheson & Son
F. G. HUTCHESON, R.O.
53 Grafton St. Dial 8322

J. S. Taylor, R.O.
Corner Kent & Queen Sts.
Office 9133: House 4756

H. J. Mabon, R.O.
Montague P.E.I.

### CHIROPRACTOR

Dr. W. R. Carson
201 Prince St. Dial 6432

### ARCHITECT

G. Keith Pickard
B. Arch. M.R.A.I.C.,
Summerside, P.E.I. Dial 2936
Charlottetown, Tuesdays and Fridays. Dial 8618

### MUSICIANS

H. JOHN HARRIS,
F. R. C. O.
Studio — 203 Richmond St.
DIAL 4213

### CHARTERED ACCOUNTANTS

McDONALD, CURRIE & CO.
Currie Bldg. Charlottetown Dial 8736

COOPER BROTHERS & CO.,
H. R. DOANE & COMPANY
148 Great George St., Charlottetown
Phone 6547—6548 P. O. Box 247

ARTHUR J. GARRETT
Palmer Electric Building
Charlottetown 100 Fitzroy Street Dial 5321

ERMA P. MORRISON
CHARTERED ACCOUNTANT
Provincial Bank Building 608 Main Street
MONCTON, N.B.

## Toronto Stocks

(Continued from page 7)

| | | | | | |
|---|---|---|---|---|---|
| Kirk Hud | 27000 | 90 | 87 | 90 | —4 |
| Kirk Min | 3508 | 160 | 150 | 155 | —5 |
| Labrador | 2140 | $24¼ | 23½ | 24¼ | — ⅛ |
| Lake Cinch | 3000 | 80 | 80 | 80 | |
| L Dufault | 5200 | 295 | 275 | 290 | —10 |
| Lake Ling | 1000 | 18 | 18 | 18 | +1 |
| L Shore | 100 | 430 | 430 | 430 | —35 |
| L Wasa | 250 | 22½ | 22½ | 22½ | |
| La Luz | 300 | 400 | 400 | 200 | |
| Leitch | 3000 | 80 | 80 | 80 | +2 |
| Lencourt | 3500 | 15½ | 15 | 15½ | + ½ |
| Lexindin | 1500 | 23 | 23 | 23 | +1 |
| LL Lac | 4650 | 271 | 255 | 255 | —16 |
| Lomega | 18666 | 19½ | 18 | 19 | |
| Lorado | 3700 | 112 | 109 | 110 | |
| Lyndhurst | 9000 | 133 | 128 | 135 | +1 |
| Lynx | 2000 | 13½ | 13½ | 13½ | — ½ |
| Macassa | 700 | 195 | 190 | 195 | +5 |
| Macdonald | 13000 | 99 | 93 | 99 | +4 |
| Macfie | 2000 | 14½ | 14 | 14½ | + ½ |
| Mackeno | 12840 | 36 | 35 | 35 | —1 |
| MacLeod | 4000 | 124 | 119 | 120 | |
| Madsen | 500 | 245 | 245 | 245 | —5 |
| Magnet | 2500 | 12 | 11½ | 12 | |
| Malartic | 200 | 158 | 150 | 158 | —2 |
| Marcon | 16850 | 34 | 28 | 31½ | +5½ |
| Maritime | 11100 | 290 | 280 | 284 | +2 |
| Mar B wts | 3000 | 99 | 95 | 97 | +2 |
| Martin | 3000 | 16½ | 16½ | 16½ | +1½ |
| Maybrun | 122200 | 140 | 130 | 130 | —9 |
| McIntyre | 180 | $89½ | 89 | 89 | |
| McKenzie | 6500 | 35 | 35 | 35 | + ½ |
| McMarmac | 1500 | 13 | 13 | 13 | |
| McWatters | 500 | 45 | 25 | 45 | +4 |
| Mentor | 2000 | 55 | 54 | 54 | —1 |
| Merrill | 10450 | 297 | 285 | 294 | +9 |
| Meta Uran | 5100 | 38 | 32 | 35 | |
| Midrim | 52618 | 249 | 245 | 249 | |
| Milliken | 3550 | 173 | 163 | 165 | —10 |
| Mining Corp | 525 | $24½ | 24½ | 24½ | |
| Min Endeav | 17400 | 53 | 50 | 53 | +2 |
| Min Ore | 3000 | 27 | 26 | 27 | |
| Mogul | 2725 | 335 | 330 | 325 | —5 |
| Moneta | 2000 | 70 | 70 | 70 | +2 |
| Multi-Min | 1300 | 137 | 132 | 137 | +3 |
| Nama Crk | 3000 | 100 | 102 | 102 | —1 |
| Nat Expl | 6000 | 52 | 50 | 51 | —1 |
| Nes Labine | 2800 | 130 | 125 | 125 | |
| New Algr | 2000 | 24½ | 24 | 24½ | +1½ |
| New Athona | 3545 | 67 | 65 | 67 | |
| New Bid | 3000 | 16 | 16 | 16 | |
| New Cal | 1100 | 71 | 70 | 70 | |
| New Delhi | 300 | 101 | 101 | 101 | |
| N Fortune | 11125 | 37 | 34 | 37 | |
| N Goldvue | 2600 | 21½ | 19 | 21½ | —2 |
| N Haricna | 2000 | 22 | 21 | 21 | —2½ |
| N Highdge | 4500 | 70 | 65 | 69 | +3 |
| New Hosco | 4750 | 28½ | 26 | 27 | —2 |
| New Jacult | 10183 | 20 | 18 | 18 | —1½ |
| New Jason | 500 | 17 | 17 | 17 | +1 |
| N Kelore | 4000 | 64 | 62 | 62 | —3 |
| Newlund | 3200 | 130 | 120 | 125 | |
| N Manitoba | 99525 | 78 | 780 | 74 | +2 |
| N Minda | 99525 | 78 | 70 | 74 | +2 |
| N Mylama | 8625 | 16 | 16 | 16 | |
| Newnorth | 7500 | 15½ | 15 | 15 | — ½ |
| New Rouyn | 3000 | 21 | 20 | 21 | +1 |
| N Royran | 5510 | 365 | 350 | 365 | +15 |
| N Senator | 14000 | 10 | 9 | 9½ | |
| New Thurb | 3500 | 16 | 16 | 16 | |
| Nickel Rim | 9695 | 420 | 400 | 410 | |
| Nipising | 2200 | 375 | 370 | 375 | +5 |
| Nisto | 6500 | 21½ | 21 | 21 | |
| Nor-Acme | 700 | 108 | 106 | 108 | —6 |
| Noranda | 2582 | $60½ | 59⅝ | 60¼ | +1⅛ |
| Norgold | 1000 | 23 | 23 | 23 | |
| Norlartic | 1000 | 15 | 15 | 15 | |
| Normetal | 1395 | 705 | 705 | 705 | +5 |
| Norpax | 45800 | 159 | 152 | 155 | —3 |
| Nor Inca | 2000 | 8 | 8 | 8 | — ½ |
| N Rankin | 12050 | 143 | 138 | 139 | —1 |
| North Can | 7000 | 151 | 150 | 151 | —2 |
| Norvalle | 2250 | 40 | 40 | 40 | —2 |
| Nudulma | 600 | 40 | 40 | 40 | —2 |
| North Span | 3849 | 360 | 340 | 340 | —10 |
| O'Brien | 1600 | 85 | 81 | 85 | +5 |
| Ogama | 49200 | 31 | 29 | 29 | + ½ |
| Oka Rare | 500 | 101 | 100 | 101 | —4 |
| Omnitrns | 20500 | 10½ | 9 | 10½ | + ½ |
| Opemiska | 20275 | 15 | 13¾ | 14⅝ | + ⅞ |
| Orenada | 1500 | 22 | 22 | 22 | |
| Ormsby | 51600 | 94 | 88 | 92 | +7 |
| Pac East | 5100 | 13 | 12 | 12 | |
| Paramaq | 5500 | 13½ | 12 | 13 | — ½ |
| Parbec | 9000 | 14 | 13 | 13½ | + ½ |
| Pardee | 1500 | 85 | 81 | 81 | —4 |
| Pater | 6200 | 75 | 75 | 75 | —2 |
| Paymastr | 2900 | 33 | 31 | 31 | +1 |
| Perron | 1000 | 28 | 28 | 28 | +3 |
| Pick Crow | 200 | 150 | 140 | 140 | |
| Pitch-Ore | 1000 | 12 | 12 | 12 | |
| Placer | 150 | $12¾ | 12¾ | 12¾ | + ¼ |
| Prem Bord | 5200 | 17 | 16 | 17 | |
| Preston | 300 | 630 | 630 | 630 | +5 |
| Pronto | 1200 | 560 | 540 | 540 | —30 |
| Purdy Mica | 3500 | 29 | 29 | 29 | |
| Que Chib | 11680 | 210 | 203 | 210 | |
| Que Cop | 2000 | 195 | 190 | 190 | —5 |
| Que Lab | 1200 | 16 | 15 | 15 | |
| Que Lith | 285 | $11½ | 11 | 11 | |
| Que Man | 200 | 109 | 109 | 109 | +4 |
| Q Metal | 5760 | 360 | 345 | 345 | —10 |
| Queenston | 600 | 21½ | 21½ | 21½ | + ½ |
| Quemont | 300 | $26⅝ | 26⅝ | 26⅝ | + ⅝ |
| Radiore | 3000 | 110 | 110 | 110 | —5 |
| Rainville | 300 | 160 | 160 | 160 | —9 |
| Rare Earth | 12950 | 285 | 275 | 285 | +6 |
| Rayrock | 8400 | 162 | 160 | 162 | +2 |
| Rexspar | 2500 | 23 | 22 | 22 | |
| Roche | 1000 | 14 | 14 | 14 | —1 |
| Rockwin | 585 | 31 | 31 | 31 | —1 |
| St Michael | 5200 | 35 | 30 | 30 | —1 |
| San Ant | 1400 | 80 | 80 | 80 | —4 |
| Sand River | 14000 | 20 | 18½ | 19 | + ½ |
| Shawkey | 5000 | 18½ | 18½ | 18½ | + ½ |
| Sherritt | 4610 | 940 | 925 | 925 | —15 |
| Silanco | 6500 | 14½ | 14 | 14 | — ½ |
| Sil Miller | 5510 | 134 | 127 | 134 | +3 |
| Sil Stand | 1350 | 53 | 53 | 53 | —2 |
| Siscoe | 1800 | 87 | 86 | 86 | —1 |
| Slocan VR | 2000 | 22 | 22 | 22 | —1½ |
| Stadacona | 2000 | 30½ | 30 | 30 | |
| starratt | 15000 | 11 | 9½ | 9½ | —2 |
| Steeloy | 2000 | 11 | 11 | 11 | —1 |
| Steep Rock | 2535 | $23 | 22⅝ | 22¾ | — ¼ |
| Sturgeon | 2300 | 67 | 6 | 67 | —1 |
| Sud Cont | 1250 | 17 | 17 | 17 | +2 |
| Sullivan | 700 | 520 | 510 | 520 | —5 |
| Surf Inlet | 2000 | 9½ | 9½ | 9½ | — ½ |
| Sylvanite | 100 | 128 | 128 | 128 | |
| Tandem | 9000 | 12 | 11 | 12 | + ½ |
| Teck Hugh | 520 | 199 | 199 | 199 | +3 |
| Temagami | 300 | 700 | 690 | 690 | —10 |
| Thom Lund | 1200 | 161 | 155 | 155 | —5 |
| Tiara | 1000 | 24 | 24 | 24 | +1 |
| Torbit | 1500 | 85 | 85 | 85 | |
| Trans Res | 3500 | 40 | 40 | 40 | |
| U Asbestos | 1200 | 680 | 670 | 670 | —15 |
| U Estella | 5500 | 20 | 19 | 19½ | — ½ |
| U Montaub | 1020 | 22 | 22 | 22 | |
| Upp Can | 1000 | 86 | 86 | 86 | +1 |
| Vandoo | 4000 | 32 | 30 | 30 | —2 |
| Ventures | 180 | $44¼ | 43¾ | 43¾ | — ¼ |
| Vico | 7990 | 165 | 160 | 164 | —1 |
| Violamac | 37500 | 200 | 171 | 200 | +20 |
| Waite Am | 280 | $14½ | 14½ | 14½ | — ¼ |
| Weedon | 1000 | 65 | 64 | 65 | +1 |
| Willroy | 2100 | 255 | 250 | 255 | |
| Wiltsey | 2000 | 13 | 13 | 13 | + ⅛ |
| Winchestr | 1000 | 10½ | 10½ | 10½ | + ½ |
| Windwrd | 2000 | 28 | 28 | 28 | —2 |
| Wr Harg | 100 | 174 | 172 | 174 | —3 |
| Yale Lead | 3500 | 40 | 37 | 37 | +3 |
| Yk Bear | 1825 | 232 | 228 | 229 | —1 |
| Yukeno | 3500 | 10½ | 10 | 10 | — ½ |
| Zenmac | 8500 | 38 | 36 | 36 | — ½ |
| Zulapa | 500 | 36 | 36 | 36 | |
| **Curb** | | | | | |
| Bulolo | 1300 | 523 | 500 | 500 | —30 |
| Coast Cop | 400 | 750 | 700 | 750 | —25 |
| Gaspe Cop | 220 | 52 | 52 | 52 | |
| Pato | 200 | 520 | 520 | 520 | —30 |
| Pend Ore | 735 | 450 | 430 | 430 | |
| Yukon Con | 2000 | 62 | 62 | 62 | —1 |
| **OILS** | | | | | |
| Ajax | 1000 | 79 | 79 | 79 | +4 |
| AP Cons | 4000 | 51 | 50 | 51 | —1 |
| Am Leduc | 79850 | 134 | 128 | 133 | |
| Anchor | 2200 | 20 | 20 | 20 | +1 |
| Ang-Am Exp | 1303 | $15 | 14⅝ | 15 | + ¼ |
| Bailey Sel A | 3675 | $16½ | 16 | 16½ | |
| Bailey Sel pr | 210 | $33½ | 33½ | 33½ | — ½ |
| Banff | 3015 | 305 | 295 | 298 | —2 |
| Bata | 1600 | 15 | 14½ | 15 | |
| Bralsaman | 200 | 106 | 106 | 106 | |
| Britalta | 1050 | 300 | 295 | 295 | —8 |
| Calal Pete | 12400 | 150 | 142 | 145 | —5 |
| Cal Ed | 210 | $25 | 25 | 25 | — ⅝ |
| Calnorth | 7300 | 35 | 30 | 34 | |
| C Oil Lands | 1600 | 325 | 320 | 325 | |
| C Oil L wts | 800 | 200 | 195 | 200 | +5 |
| CS Pete | 1616 | 350 | 340 | 340 | |
| Cdn Ad Oil | 600 | 68 | 68 | 68 | —1 |
| Cdn Atl Oil | 2250 | 815 | 790 | 790 | —10 |
| C Brit Emp | 1500 | 65 | 65 | 65 | |
| C Collieries | 100 | $10 | 10 | 10 | — ¼ |
| C Collier pr | 1000 | 91 | 91 | 91 | |
| C Dev Pete | 12830 | 930 | 890 | 900 | —35 |
| C Ex Gas | 400 | 640 | 640 | 640 | —10 |
| C Homestd | 600 | 235 | 230 | 235 | |
| C PL Pete | 14470 | 430 | 410 | 415 | |
| C Prospect | 100 | 630 | 630 | 630 | —10 |
| C Williston | 200 | 345 | 345 | 345 | +20 |
| Canadian | 1060 | 114 | 106 | 110 | |
| Canso Nat | 202 | 142 | 142 | 142 | —3 |
| Cent Leduc | 19155 | 525 | 505 | 520 | +20 |
| Charter Oil | 200 | 214 | 211 | 212 | —1 |
| Conro | 1800 | 30 | 29 | 29 | +1 |
| C Allenbee | 10000 | 18½ | 17 | 18½ | +2½ |
| C Dragon | 19496 | 50 | 47 | 50 | +5 |
| C East Crest | 2100 | 71 | 70 | 70 | —1 |
| C Mic Mac | 10907 | 485 | 470 | 485 | +15 |
| Con Peak | 1200 | 15 | 15 | 15 | — ½ |
| C West Pete | 100 | $12¾ | 12¾ | 12¾ | + ⅝ |
| Cree Oil | 925 | 405 | 400 | 400 | —5 |
| Del Rio | 17382 | 430 | 415 | 420 | —5 |
| Dev-Leduc | 4700 | 165 | 156 | 160 | —5 |
| Dome Expl | 400 | 825 | 820 | 825 | +13 |
| Duvex | 10550 | 35 | 31 | 31½ | + ½ |
| El P-R | 722183 | 108 | 85 | 90 | —15 |
| Fargo | 1900 | 335 | 325 | 330 | —5 |
| Gen Pete A | 500 | 570 | 555 | 570 | +20 |
| Gr Sweet G | 1500 | 345 | 330 | 345 | |
| Gridoil | 100 | 11½ | 11½ | 11½ | + ⅝ |
| High Crest | 4100 | 20 | 38 | 39 | —1 |
| Highwood | 3000 | 45 | 43 | 44 | —1 |
| Home Oil A | 1170 | $13½ | 13 | 13¼ | + ¼ |
| Home Oil B | 2077 | $12¼ | 12 | 12 | |
| Husky | 1785 | $1100 | 990 | 10½ | +60 |
| Husky wts | 300 | 500 | 500 | 500 | |
| Jupiter | 500 | 240 | 240 | 240 | —12 |
| Kroy Oil | 3200 | 240 | 235 | 240 | |
| Liberal P | 6750 | 330 | 315 | 315 | —15 |
| LI Pete | 1009 | 16 | 16 | 16 | —1 |
| Marigold | 1200 | 26 | 26 | 26 | —1 |
| Merrill P |