Dominion Day at Moncton.

There was an unusually large attendance and much interest centred in the sports of the Driving Park on Dominion Day. They began about 2.30 and were concluded shortly after 6 o'clock. Considerable money changed hands during the afternoon. The judges were D. C. Clinch, of St. John, and Jacob Wortman, of Moncton. The latter also acted as starter. Appended is the result of the 5.80 class:—

S. W. Rand, Moncton, ns, b g, Lookout,	1 1 2 2 1
T. U. Getchell, Moncton, ns, g m, Kitty Clyde,	2 2 1 1 2
Owner, Moncton, ns, ch m, Maud Morgan,	3 3 3 3 3

Time—2.53¾, 2,52¼, 2.52, 2.50, 2.50.

Helena and Nellie Simpson were drawn.

The summary in the running race was as follows:—

T. N. Wilbur, Moncton, ns, b m, Minnie Warren,	1 1
J. P. Dilahunt, Moncton, ns, ch g, Sleepy Tom,	2 2
B. Carters, Moncton, ns, b m, May Queen,	3 5
Hugh McMonagle, Sussex, ns, b m, Ida Gray,	4 3
Geo. McSweeney, Moncton, ns, ch m, Starlight,	5 4
Geo. Muttart, P. E. I, ns, b. m, Jennie,	6 6

Time—1.56, 1.52.

There was also a match race, the heats of which were sandwiched between the trotting and running races. The names of the horses were Sir Albert owned by Geo. Jones, of Petitcodiac, and Garfield, by Ben Smith, of Salisbury. The heats were half a mile for a purse of $25. The summary stood:—

Sir Albert,	1 1 1
Garfield,	2 2 2

The 150 yards foot race was won by David Howard, of St. John. Albert Scott was close behind. The two other competitors, through some mistake, did not go when the word was given and were counted out.

Uncle Hank Allen was perhaps the smoothest and most accomplished liar in Central New York. Why, the old man's lies were so smooth, so artistic that while you were listening to them you imagined you were listening to Elder Cleveland's Bible stories. One day we were all talking about potato-bugs in Uncle Hank's grocery, which was a sort of village farmers' club. Old Hank scratched his head thoughtfully and remarked: "Gentlemen, you don't any of you appear to know anything about the ravenous nature of them potater-bugs. You may call me a liar, but I've had potater-bugs walk into my kitchen and yank red-hot potaters right out of my oven. Waiting around the potater patch for the second crop!" exclaimed Old Hank with a sneer. Waiting? Why, confound your eyes, I was up at Townsend's store yesterday, and I saw potater-bugs up their looking over Townsend's books to see who had bought seed potatoes for next year. I did, by gosh!" The whole grocery was still when Uncle Hank finished. You could have heard a pin drop. Finally, a long, lean man from Woodman's Pond raised himself up near the door. He was evidently a new comer, and was not acquainted with Mr. Allen. Pointing his long finger at Uncle Hank, he exclaimed: "You are a liar." Uncle Hank looked over his glasses at the stranger long and earnestly. Then holding out his hand he inquired with a puzzled look: "When did you get acquainted with me?"

The Montreal branch of the Irish League has issued a manifesto which is much eulogised in that city for its moderation and good sense. It maintains that freedom and liberty exists in a larger measure here than in any other land, and all that the league seeks to do is to assist their brethern in Ireland in getting similar rights by constitutional means. The new league has no connection with the one established in the United States, being a Canadian organization exclusively.

Carey is coming to Canada by way of Glasgow. He passed the night at Manchester and is now supposed to be hidden at Greenock. Two detectives will continue to guard him until he embarks. Peter Cary is going to America by another route via Havre.

A woman's rights meeting was held in London, Eng., on Monday evening, at which Mr. Jacob Bright, M. P., presided, and Susan B. Anthony and Elizabeth Cady Stanton delivered addresses.

It is announced that Tynan, "No. 1,' has been in the employ of a dry goods' firm at Rochester for a month past, but that fearing arrest he has returned to Brooklyn so as to be near his counsel.

The Great French Remedy, Dr LeDuc's Periodical Pills.

For the cure of Leucorrhœa or White's Excessive or painful Menstruation, Green Sickness, Falling of the Womb, Catarrh of the Uterus or Vagnia, Hysteria, pain in the Back, or Piles, or for the purpose of invigorating and giving tone to the Generative Organs, two pills should be taken twice daily, or in very enfebled conditions, one pill three times a day. To effect cures in chronic cases it will be necessary to continue the use of the remedy for some months. A reasonable trial will create sufficient confidence in the remedy to insure its being taken until a permanent cure is effected.

STARR KIDNEY PAD CO., 31 King Street, West Toronto. All Druggists. dec. 16

A PIECE of fine machinery that is composed of steel, iron, brass, copper, gold or silver that Brown cannot mend or make new, you may just as well throw it away. Shop on corner of Prince and Grafton Streets, Charlottetown. [jy 3 3m

Special Notices.

GOLD and silver plating of every description done at BROWN'S. Shop on corner of Prince and Grafton Streets. [jy 3 3m, wky

THE Canadian Portrait Gallery is for sale, and only $10.00, worth $20.00. Also Picturesque Canada, 11 Seasides bound, for $1.00, at Nelmes, Standard Bookstore. june29 6i.

NEW COTTONS very cheap at the London House. [may 28 4w 2aw wkly6i

A PRESENT for every purchaser of the Swiss pipe at the Family Grocery.—R. K. BRACE. [june 30

DON'T FORGET St. Peter's Church tea and promenade concent in the Drill Shed, Tuesday evening, July 17th. [jy 3 3i

EXTRA fine Tea at the London House. [may28 4w 2aw wkly6i

POTATO BUGS.—Paris Green direct from manufacturers in 2, 3 and 2 lb. tins. A large stock wholesale and retail. W. E, Dawson & Co. [j 26 da 1w wky 3w

EIGHT varieties of turnip seed at W. P. Colwill's [june6 eod 3w wkly

How to save twenty-five dollars.—Carry your old sewing machine to Brown's and have it made as good as new, instead of changing it for a new one. Shop on corner of Prince and Grafton Streets, Ch'town. [jy 3 3m

LACE CURTAINS at the London House. [may28 4w 2aw wkly6i

CABBAGE PLANTS in variety, for sale at John Colwill's, Upper Queen Street. june 13, wkl

POTATO BUG.—Paris Green the only reliable article for exterminating the potato bug. Full directions given at THE APOTHECARIES HALL. [june29 2aw wkly2i

WE are now offering a large assortment of crockery cheaper than ever at COLWILL'S. [may 22 3aw w 6i

CHEAP PRINTS at the London House. [may28 4w 2aw wkly6i

HORSE FEED at Colwill's. [june 22, 3w

IF you want to see the potato bug call at THE APOTHECARIES HALL [june29 2aw wkly2i

NEW Laces just opened at J. B Macdonald's. [june14

NEW Black Spanish Laces just opened at the LONDON HOUSE. [june28 3i

A GREAT RUSH to COLWILL'S for cheap crockery. [may 22 3aw w 6i

AN immense variety of new Cloths at the London House. [may28 4w 2aw wkly6i

800 BUSHELS to the acre. Harvie's Improved Prize Turnip Seed. [june 5

CARPETS, Mattings, and Floor Cloths at the London House. [may28 4w 2aw wkly6i

NEW Satins at J. B. Macdonald's. [june14

FOR good Tea go to Geo. Davies & Co. [may28 4w 2aw wkly6i

STRAWBERRIES AND CREAM at W. F. CARTER'S. [june27

DEATH TO POTATO BUGS.—Paris Green and London Purple wholesale and retail at Dodd's Medical Hall. [j252w wkly1i pat 2w wky 1i

IF you want a Boy's Suit go to Geo. Davies & Co. [may28 4w 2aw wkly6i

FOR a good Tweed Suit go to the London House. [May28 4w 2aw wkly6i

NEW Straw Hats and Bonnets just received at J. B. Macdonald's. [june14

CALL and see the splendid lot of crockery to be sold cheap at COLWILL'S. [may 22 3aw w 6i

FOR a good Worsted Suit go to the London House. [may28 4w 2aw wkly6i

A CHOICE lot of fresh turnip seed at W. P. Colwill's [june6 eod 3w wkly

FISHERMAN'S SUPPLIES, a large and full stock at DAWSON'S, Sign of the Padlock Queen Street. [june 21 1w wkly 1

IF you want turnip seed that will give you satisfaction, call to W. P. Colwill's. [june6 eod 3w wkly

THE very best of Cream on the Berries at W. F. CARTER'S. [june27.

NEW Rhubarb at BEER & GOFF'S. [june 3

COME EARLY for the Strawberries and Cream at W. F. CARTER'S. [june27

BUY your Dry Goods, Clothing and Teas, at the lowest prices, at J. B. MACDONALD'S. [may 10 wkly

SIX HUNDRED milk pans and butter crocks to be sold cheap at COLWILL'S. [may 22 3aw w 6i

HARVIE'S IMPROVED PRIZE TURNIP SEED.—Sold only at Harvie's Bookstore, Queen St. [june 5

ALL the favorite varieties of Turnip Seed, from one of the best English warehouses, fresh and cheap, at W. R. Watson's. [june9

IF you want satisfaction go to the Boot and Shoe Factory.

FARMERS, buy your Turnip Seed at Harvie's, and secure 800 bushels to the acre. (june5

SULTANA RAISINS at BEER & GOFF'S. [june3

PURE GOLD Baking Powder and Baking Soda at BEER & GOFF'S. [june 3

HAVE a dish of Strawberries and Ice Cream. They are very nice at W. F. CARTER'S. [june27

MRS. A. E. MCLEOD, Dressmaker and Milliner, has removed from Mrs. Burris' premises, to the house next to the St. Vincent Nursery, and immediately opposite the entrance to the old Burying Ground, Malpeque Road, where she will be most happy to attend punctually to all orders entrusted to her, and at reasonable rates. Parties having anything to do in her line would do well to call.

JUST RECEIVED.

One Car-load Carriage Wood Stock.

Two Car-loads Londonderry Bar Iron.

W. E. DAWSON & CO.

June 21—2aw wkly 2i

RICHMOND INN

—AND—

Grocery Store.

THE Subscriber respectfully intimates to his friends and the public generally, that he has removed to the premises on Richmond Street, formerly occupied by the late Peter Doyle, next door to Fowle & Darrach's, where he has ample accommodation for permanent and transient boarders. Good stabling.

He will keep on hand a full line of Groceries, which he will sell at the lowest cash rates. The patronage of the public respectfully solicited.

JOHN BOLGER.

Ch'town, June 22, 1883.

MORTGAGE SALE.

TO be sold at Public Auction, on SATURDAY, the 14th day of July next, A. D., 1883, at the hour of twelve o'clock, noon, at the Court House in Summerside, in Prince County, under and by virtue of a Power of Sale, contained in an Indenture of Mortgage bearing date the eighteenth day of June, A. D, 1880, and made between James E. Price and Catherine Price, his wife, of the one part, and Daniel Hodgson, of the other part,

ALL that tract, piece, or parcel of land, situate, lying and being on Township Number Seventeen in Prince County in Prince Edward Island, thus described, that is to say, commencing at a stake fixed on the north side of the Western Road leading from Saint Eleanor's to Miscouche, in a certain brook or creek, and running from thence along the Western Road, north fifty-six degrees and forty-five minutes, west fifteen chains and twenty-eight links, to a four acre lot lately owned by the Rev. R. B. McDonald; thence at right angles northeasterly nine chains and eighty links; thence at right angles southeastwardly eight chains and seventy links to the Brook; thence southwardly along said Brook to the stake at the place of beginning, containing eleven and three-quarter acres of land, a little more or less; Also all that other tract of land situate on Township number seventeen, aforesaid, commencing at a square stake fixed on the south side of St. Eleanor's Road, and in the northeast angle formed by the Junction of the Linkletter Road with the St. Eleanor's Road and running from thence south twenty-nine degrees thirty minutes west for the distance of seven chains to the Miscouche Parish farm; thence south sixty degrees and thirty minutes east twenty chains and twenty links to F. Cannon's land; thence north twenty degrees thirty minutes, east seven chains to the Saint Eleanor's Road; thence along said road north sixty degrees thirty minutes, west twenty chains and twenty links to the stake at the place of commencement, containing fourteen acres of land, a little more or less.

For further particulars apply at the office of Edward J. Hodgson, Solicitor, Charlottetown, or Summerside.

Dated this 12th day of June, A. D., 1883.

DANIEL HODGSON,
Mortgagee.

June 13, 1883.—2aw wed fri, wkly tl sale

Administrator's Sale.

In re Estate of Henry Finnigan, late of Lot 65, in the said Island, deceased, intestate.

TO be sold by Public Auction, in front of the Law Courts Building, in Charlottetown, on Monday, the sixteenth day of July, next, 1883, at twelve o'clock, noon.—

ALL that part of Town Lot Number Ninety-one, in the first hundred of Town Lots in Charlottetown, described as follows:—Commencing at the western boundary line of said Town Lot Number Ninety-one, at the distance of forty-two feet northwardly from the northern side of Dorchester Street, thence by a line parallel with the said street eastwardly for a distance of forty-two feet, thence by a line northwardly at right angles with the said street for a distance of thirty-eight feet, thence by a line parallel with said street for a distance of forty-two feet, to the western boundary line of said Town Lot, thence along the same southerly thirty-eight feet, to the place of commencement. Also all that other tract, piece, or parcel of land and premises, situate, lying and being on Lot or Township Number Sixty-five, in Queen's County, in said Island, bounded and described as follows, that is to say: Commencing at a stake set in the western side of the High Road leading from Rocky Point ferry to the South Shore, the distance of three chains and ten links north from the rear line of land formerly owned by one Montague McKie, from thence by a line at right angles across the said land, running west the distance of seven chains or until it strikes the west boundary line of the land formerly owned by the said Montague McKie; from thence along the said last mentioned boundary line, south five chains and ten links, or to the said rear Boundary line of land formerly owned by said Montague McKie, from thence eastwardly along said rear boundary line to the aforesaid High Road, and from thence along the western side of said Road, in a northerly direction to the said stake at the place of commencement, containing three acres of land, a little more or less; also all that other tract, piece or parcel of land on said Lot Number sixty-five, aforesaid bounded and described as follows:—Commencing at a stake set in the south east corner of the farm of land now or lately in the possession of one George Smith, and running thence west along the line between the said farm and land formerly in possession of William Mutch, forty-seven (47) yards, thence north parallel to said lines one hundred and ten (110) yards, thence east forty-seven (47) yards to land in possession of Mrs. McGee, thence south along the same one hundred and ten (110) yards to the place of commencement, containing one acre of land, a little more or less, with the appurtenances thereunto belonging.

The above lands will be sold to pay the debts of the said intestate, Henry Finnigan, by virtue of a License to me granted by the Hon Charles Young, L. L. D., Surrogate, &c., &c., &c., bearing date the thirtieth day of May, A. D, 1883.

Dated this 30th day of May, A. D., 1883.

DANIEL MILLER,
Administrator of the Estate and effects of Henry Finnigan, deceased, intestate.

McLEAN & MARTIN, Proctors.

Ch'town, June 6, 1883—4i iaw wed.

Lorne Highland Whisky

THE PERFECTION OF WHISKY UNRIVALLED FOR TODDY.

SOLE PROPRIETORS GREENLEES BROTHERS BLOOMMERCIAL STREET, LONDON. DISTILLERIES, ARGYLESHIRE

LORNE HIGHLAND WHISKY!
ANALYTICAL SANITARY INSTITUTION
54, Holborn-viaduct, E.C., London, Aug. 8, '79
REPORT on the LORNE HIGHLAND WHISKEY:

"We have visited the bottling stores of Greenlees Brothers, and have selected from the vats, samples of their Lorne Highland Whisky, and have subjected them to careful examination and analysis. The samples were very fragrant, mellow, and of pleasant flavor, and possessed all the characteristics of pure and well-matured Scotch Whisky of the first quality."

'ARTHUR HILL, HASSALL, M. D.
"OTTO HEHNER, F. C. S., F. I. C."

Agent:—
OWEN CONNOLLY
Charlottetown, P. E. I.

Feb. 24, 1882.

Prince Edward Island RAILWAY.

TIME TABLE NO. 20

SUMMER ARRANGEMENT.

To take effect on the 24th May, 1883.

TRAINS OUTWARD.

(READ DOWN.)

STATIONS.	EXPRESS.	MIXED.	MIXED.
Ch'town	Dp 6.45am	Dp 9 20 am	Dp 4.15 pm
Royalty Jc	" 7.00 "	" 9.55 "	" 4.35 "
N Wiltsh'e	" 7.35 "	"10.50 "	" 5.25 "
Hunter R'r	" 7.45 "	"11.06 "	" 5.40 "
Bradalba'e	" 8.10 "	"11.46 "	" 6.16 "
Co'ty Line.	" 8.15 "	"11.56 "	" 6.30 "
Freetown	" 8.26 "	"12 12 pm	" 6.45 "
Kensingt'n	" 8.40 "	"12.37 "	" 7.08 "
Summ'side	Ar 9.05 " Dp 9.25 "	Ar 1.15 " Dp 1.45 "	Ar 7.45 "
Miscouche	" 9.40 "	" 2.08 "	
Wellingt'n	" 9.59 "	" 2.37 "	
Port Hill	"10.28 "	" 3.22 "	
O'Leary	"11.20 "	" 4.53 "	
Bloomfield	"11.38 "	" 5.20 "	
Alberton	"12.03pm	" 6.20 "	
Tignish	Ar12.40 "	Ar 7.20 "	
Ch'town	Dp 4.00pm	Dp 7.00am	
Royalty Jc	" 4.15 "	" 7.23 "	
York	" 4.47 "	" 7.41 "	
Bedford	" 4.40 "	" 8.02 "	
Mt. Stew't	" 5.15 "	" 9.00 "	
Morell	" 5.44 "	" 9.45 "	
St. Peter's.	" 6.04 "	"10.17 "	
Bear River	" 6.39 "	"11.11 "	
Souris	Ar 7.10 "	Ar12.00 m	
Mt. Stew't	Dp 5.15pm	Dp 9.10am	
Cardigan	" 6.11 "	"10.33 "	
Georget'n	Ar 6.30 "	Ar11.00 "	

TRAINS INWARD.

(READ UP.)

STATIONS.	EXPRESS.	MIXED.	MIXED.
Ch'town	Ar 8.00 pm	Ar 3.45 pm	Ar10.15am
Royalty Jc	Dp 7.45 "	Dp 3.21 "	Dp 9.55 "
N Wiltsh'e	" 7.11 "	" 2.25 "	" 9.04 "
Hunter R'r	" 7.00 "	" 2.08 "	" 8.48 "
Bradalba'e	" 6.36 "	" 1.27 "	" 8.10 "
Co'ty Line.	" 6.30 "	" 1.17 "	" 7.57 "
Freetown	" 6.19 "	" 1 01 "	" 7.42 "
Kensingt'n	" 6.04 "	"12.37 "	" 7.20 "
Summ'side	" 5.40 " Ar 5.15 "	"12.00 " Ar11.30am	" 6.45 "
Miscouche	Dp 5 00 "	Dp 11 04 "	
Wellingt'n	" 4 42 "	"10.35 "	
Port Hill	" 4.13 "	" 9.43 "	
O'Leary	" 3.22 "	" 8.20 "	
Bloomfield	" 3.05 "	" 7.54 "	
Alberton	" 2.38 "	" 7.15 "	
Tignish	" 2.00 "	" 6.00 "	
Ch'town	Ar10.00am	Ar 7.00 pm	
Royalty Jc	Dp 9 45 "	Dp 6.37 "	
York	" 9.33 "	" 6.20 "	
Bedford	" 9.20 "	" 6.00 "	
Mt. Stew't	" 8.55 "	" 5 20 "	
Morell	" 8.16 "	" 4.15 "	
St. Peter's	" 7.55 "	" 3.42 "	
Bear River	" 7.22 "	" 2.49 "	
Souris	" 6.50 "	" 2.00 "	
Mt. Stew't	Dp 8.55 "	Dp 5.20pm	
Cardigan	" 7.49 "	" 3.27 "	
Georget'n	" 7.30 "	" 3.00 "	

JAMES COLEMAN,
Superintendent.

Railway Office, Charlottetown, May 21, 1883.
[6i. pres her sum jr 6i

BAZAAR.

THE Members of the Ladies' Hospital Committee intend holding a Bazaar on July 10th, 1883, in aid of the City Hospital, and contributions will be thankfully received by the following ladies:

Mrs. Pope, President;
" Mason, Treasurer;

Mrs. Connolly,	Miss Hensley,
" Caven,	" M. Macleod,
" D. Reddin,	Mrs C. C. Gardiner,
" Beaton,	
" Sullivan,	" J. Peake,
" M. Blake,	" R. Peake,
" Hobkirk,	" Strickland,
" L. H. Davies,	Miss K. Wright,
" George Davies,	" M. Palmer,
" J. Longworth,	Mrs. Hughes,
" George Macleod.	

MRS. MALCOLM MACLEOD,
Secretary.

Ch'town, Jan. 31, '83.—1aw wed

A CURE GUARANTEED.

Magnetic Medicine!

Brain and Nerve Food

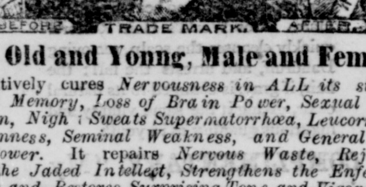

For Old and Young, Male and Female.

Positively cures *Nervousness in ALL its stages Weak Memory, Loss of Brain Power, Sexual Prostration, Nigh : Sweats Supermatorrhœa, Leucorrhœa, Barrenness, Seminal Weakness, and General Loss of Power.* It repairs *Nervous Waste, Rejuvenates the Jaded Intellect, Strengthens the Enfeebled Brain and Restores Surprising Tone and Vigor to the Exhausted Generative Organs in either sex.* ☞ With each order for TWELVE packages, accompanied with five dollars, we will send our Written Guarantee to refund the money if the treatment does not effect a cure. It is the **Cheapest and Best** Medicine in the Market. ☞ Full particulars in our pamphlet, which we desire to mail free to any address.

Mack's Magnetic Medicine is sold by Druggists at **50** cts. per box, or **6** boxes for **$2.50**, or will be mailed free of postage, on receipt of the money, by addressin

MACK'S MAGNETIC MEDICINE CO., Windsor, Ont., Canada

Sold in Charlottetown by Apothecaries' Hall Co., Agents for Prince Edward Island, and by all Druggists verywhere. may 15 wkly

---

A POSITIVE CURE

Without Medicines.

ALLAN'S SOLUBLE MEDICATED BOUGIES.

Patented October 16th, 1876. One box No. 1 will cure any case in four days or less.

No. 2 will cure the most obstinate case, no matter of how long standing.

No nauseous doses or cubebs, copaiba, or oil of sandalwood, that are certain to produce dyspepsia by destroying the coatings o the stomach.

Price $1.50. Sold by all druggists, or mailed on receipt of price. For further particulars send for circular. P. O. Box 1,533.

J. C. ALLAN CO., 83 John street, New York

se 1 '82—1yr

AYER'S Cherry Pectoral.

No other complaints are so insidious in their attack as those affecting the throat and lungs: none so trifled with by the majority of sufferers. The ordinary cough or cold, resulting perhaps from a trifling or unconscious exposure, is often but the beginning of a fatal sickness. AYER'S CHERRY PECTORAL has well proven its efficacy in a forty years' fight with throat and lung diseases, and should be taken in all cases without delay.

A Terrible Cough Cured.

"In 1857 I took a severe cold, which affected my lungs. I had a terrible cough, and passed night after night without sleep. The doctors gave me up. I tried AYER'S CHERRY PECTORAL, which relieved my lungs, induced sleep, and afforded me the rest necessary for the recovery of my strength. By the continued use of the PECTORAL a permanent cure was effected. I am now 62 years old, hale and hearty, and am satisfied your CHERRY PECTORAL saved me.
HORACE FAIRBROTHER."
Rockingham, Vt., July 15, 1882.

Croup.—A Mother's Tribute.

"While in the country last winter my little boy, three years old, was taken ill with croup; it seemed as if he would die from strangulation. One of the family suggested the use of AYER'S CHERRY PECTORAL, a bottle of which was always kept in the house. This was tried in small and frequent doses, and to our delight in less than half an hour the little patient was breathing easily. The doctor said that the CHERRY PECTORAL had saved my darling's life. Can you wonder at our gratitude? Sincerely yours,
MRS. EMMA GEDNEY."
159 West 128th St., New York, May 16, 1882.

"I have used AYER'S CHERRY PECTORAL in my family for several years, and do not hesitate to pronounce it the most effectual remedy for coughs and colds we have ever tried.
A. J. CRANE."
Lake Crystal, Minn., March 13, 1882.

"I suffered for eight years from Bronchitis, and after trying many remedies with no success, I was cured by the use of AYER'S CHERRY PECTORAL.
JOSEPH WALDEN."
Byhalia, Miss., April 5, 1882.

"I cannot say enough in praise of AYER'S CHERRY PECTORAL, believing as I do that but for its use I should long since have died from lung troubles.
E. BRAGDON."
Palestine, Texas, April 22, 1882.

No case of an affection of the throat or lungs exists which cannot be greatly relieved by the use of AYER'S CHERRY PECTORAL, and it will *always cure* when the disease is not already beyond the control of medicine.

PREPARED BY

Dr. J. C. Ayer & Co., Lowell, Mass.

Sold by all Druggists.

W. R. WATSON, Ch'town,
Wholesale Agent.

CARTER'S LITTLE LIVER PILLS.

CURE

Sick Headache and relieve all the troubles incident to a bilious state of the system, such as Dizziness, Nausea, Drowsiness, Distress after eating, Pain in the Side, &c. While their most remarkable success has been shown in curing

SICK

Headache, yet Carter's Little Liver Pills are equally valuable in Constipation, curing and preventing this annoying complaint, while they also correct all disorders of the stomach, stimulate the liver and regulate the bowels. Even if they only cured

HEAD

Ache they would be almost priceless to those who suffer from this distressing complaint; but fortunately their goodness does not end here, and those who once try them will find these little pills valuable in so many ways that they will not be willing to do without them. But after all sick head

ACHE

Is the bane of so many lives that here is where we make our great boast. Our pills cure it while others do not.

Carter's Little Liver Pills are very small and very easy to take. One or two pills make a dose. They are strictly vegetable and do not gripe or purge, but by their gentle action please all who use them. In vials at 25 cents; five for $1. Sold by druggists everywhere, or sent by mail.

CARTER MEDICINE CO., New York City.

JOSEPH GILLOTT'S STEEL PENS

SOLD BY ALL STATIONERS THROUGHOUT THE WORLD
GOLD MEDAL PARIS 1878.

ADVERTISE in THE DAILY EXAMINER. Rates moderate.

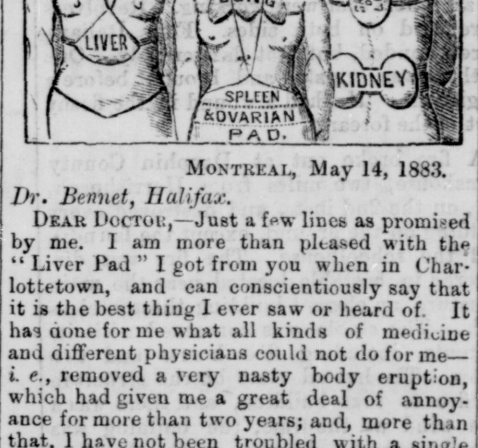

MONTREAL, May 14, 1883.

Dr. Bennet, Halifax.

DEAR DOCTOR,—Just a few lines as promised by me. I am more than pleased with the "Liver Pad" I got from you when in Charlottetown, and can conscientiously say that it is the best thing I ever saw or heard of. It has done for me what all kinds of medicine and different physicians could not do for me—*i. e.*, removed a very nasty body eruption, which had given me a great deal of annoyance for more than two years; and, more than that, I have not been troubled with a single headache since I have used it. Before wearing the Pad I was troubled with severe headaches continually; and that very objectionable feeling of sluggishness and dullness has entirely left me—in fact I am a new man, to what I was before wearing it. I am truly thankful to you for what you have done for me, and I hope that you may be long spared to the benefit of the public.

Believe me,
Yours sincerely,
FRANK ELLIOTT.

DR. BENNET'S PADS can be had at FRASER & REDDIN'S DRUG STORE.
june 12.]

THE STARR KIDNEY PAD.

Indubitable Evidence,

(Condensed)

From Doctors, Druggists, Merchants, Farmers.

Some of the additional home testimony received since publication of last pamphlet.

GIVING ENTIRE SATISFACTION.

Picton, April 20.

Gentlemen,—I find that your Pads are giving entire satisfaction, and wish you increased sales for so valuable a remedy for disease of the kidneys. J. B. MORDEN, M. D.

OF SERVICE TO PATIENTS.

Lime Lake, April 23.

Gentlemen,—Your Pad has been of great service to some of my patients already.
JNO. MAXWELL, M. D.

BRIGHT'S DISEASE CONQUERED.

Enterprise, April 13.

Gentlemen,—Five years ago I fell with a bag of grain, which caused weakness in my back, and also brought on an attack of Bright's disease, and which caused me to lose considerable in weight. After wearing your Pad for six weeks, I gained 13 pounds. All pain and weakness has left me. I would have been yet in the doctor's hands, had it not been for my using your Kidney Pad.
Signed, W. Pearce, Miller.

THE ONLY PERMANENT CURE.

Tamworth, April 13.

Gentlemen,—I was troubled with painful back, and could not retain my urinal secretion, from painful inflammation of the bladder. I have been treated by a dozen physicians to no purpose, but have worn your Special Pad six weeks. The pain, swelling and inflammation are gone and I am well. Your Pad is the only cure for kidney diseases.
J. A. FRASER, Manf. of Wooden Wares.

ALL PRAISE THEM HIGHLY.

Tamworth, April 13.

Gentlemen,—An accident 12 years ago wrenched my back. I could hardly walk, and never lifted anything. The Pad purchased from Mr. Jas. Aylsworth has nearly made me as strong as I ever was. I know of several being used, and all praise them highly.
JAS. SUMMERS.

Enterprise, April 13.

Gentlemen,—Your Pad is helping me wonderfully. My complaint is inflammation of the kidneys.
JOS. PIKE.

PRICES—Child's Pad, $1.50. Regular Pad $2.00. Special Pad for Chronic Diseases $3.00.

JOHN KNIGHT, sole agent Georgetown.
J. A. GOURLIE, sole agent Summerside.
JOHN J. ARSENAULT, Tignish.

THE STARR KIDNEY PAD CO.
TORONTO, ONT. [de 15 wky

Health is Wealth

DR. E C. WEST'S NERVE AND BRAIN TREATMENT, a guaranteed specific for Hysteria, Dizziness, Convulsions, Fits, Nervous Neuralgia, Headache, Nervous Prostration caused by the use of alcohol or tobacco, Wakefulness, Mental Depression, Softening of the Brain resulting in Insanity and leading to misery, decay and death, Premature Old Age, Barrenness, Loss of Power in either sex, Involuntary Losses and Spermatorrhœa caused by over-exertion of the brain, self-abuse or over-indulgence. Each box contains one month's treatment. One dollar a box, or six boxes for five dollars; sent by mail prepaid on receipt of price. We guarantee six boxes to cure any case. With each order received by us for six boxes, accompanied with five dollars, we will send the purchaser our written guarantee to refund the money if the treatment does not effect a cure. Guarantees issued by

FRASER & REDDIN,
Druggists,
Opposite P. O., Charlottetown,
Sole Agents for P. E. Islan

JOHN C. WEST & CO., Sole Proprietor
Toronto, Ont. dy wky 1y—aug14

℞ No. 66.

Endorsed by the French Academy of Medicine for **Inflammation of the Urinary Organs**, caused by Indiscretion or Exposure. Hotel Dieu Hospital, Paris, Treatment. Positive cure in one to three days. Local Treatment only required. No nauseous doses of Cupebs or Copaiba.

INFALLIBLE, HYGIENIC, CURATIVE, PREVENTIVE. Price $1,50, including Bulbe Syringe. Sold by all Druggists, or sent free by mail securely sealed, on receipt of price. Descriptive Treatise free on application. AMERICAN AGENCY "66" MEDICINE CO., Detroit, Mich., and Windsor, Ont.

Sold in Charlottetown by

APOTHECARIES HALL CO.

May 16.

DR. SMITH'S GERMAN WORM REMEDY has been used by thousands of persons, who universally endorse our claim for it as a pleasant, safe, reliable and prompt remedy for the removal of stomach and seat or pin worms from child or adult. It is easy to take; never fails; absolutely harmless, and requires no after-physic. PREPARED BY THE

SMITH MEDICINE CO'Y,
45 BLEURY ST., MONTREAL, AND TROY, N.Y.
PRICE, - - 25 CTS.
SOLD EVERYWHERE.

DR SMITH'S GERMAN WORM REMEDY.

SOLD IN CHARLOTTETOWN AT

Apothecaries Hall.

Aug. 1—eod, wkly

$500 Reward!

WE will pay the above reward for any cas of Liver Complaint, Dyspepsia, Sick Headache, Indigestion, Constipation or Costiveness we cannot cure with West's Vegetable Liver Pills, when the directions are strictly complied with. They are purely Vegetable, and never fail to give satisfaction. Sugar Coated. Large boxes, containing 30 Pills, 25 cents. For sale by all Druggists. Beware of counterfeits and imitations. The genuine manufactured only by JOHN C. WEST & CO., "The Pill Maker," Chicago and Toronto. Free trial package sent by mail prepaid on receipt of a 3 cent stamp. Sold by FRASER & REDDIN, and all Druggists.

aug14—dy & wky 1y.