

# ANNUAL MEETING

P. E. I. SWINE BREEDERS' ASS'N.

FRIDAY, MAY 1st, AT 8:00 P.M.

In Birch Court Hall, Experimental Farm, Ch'town.

Dr. George Fisher will speak on—  
Disease versus Swine Production.

The principles of livestock breeding will be discussed by Mr. Frank Tinney, Experimental Farm, and Dr. C. K. Gunn, Fox Experimental Station, Summerside. This should be interesting to all livestock breeders.

Cattle breeders invited and Swine breeders expected to attend.

COL. F. I. ANDREW,  
Secretary.

ROYAL NAME

new river crossing will be Prince Charles Bridge, city council decided after finding there was some confusion as to the future designation of the new arteries.

WELLAND, Ont. (CP) — The new west side road within Welland city limits will be known as Prince Charles drive, and the

## Kingston and Vicinity

A large number of hockey fans from Kingston attended the hockey games on Friday, Saturday and Wednesday nights, April 10th, 11th and 15th, at the Forum in Charlottetown.

Mrs. Grant Willis, principal of Kingston School, and Mrs. Neil Campbell, assistant, attended the teacher's convention recently held in Charlottetown.

The many friends of Mrs. Alton Newman are sorry to hear she is confined to her home due to illness. It is the wish of her many friends to see her up and around again before long.

The many friends of Mr. Wilbur Younker will be pleased to learn that he is making favorable progress on the road to recovery after his recent illness.

Mr. Elmer Willis has returned

to his home after visiting for a few days in Oshawa, Ontario, guest of his son and daughter, who reside there.

The friends and school pals of Miss Margaret Campbell are sorry to hear of her recent illness, and are hoping to see her back at school in the near future.

Masters Blair and Donnie Buchanan, young sons of Mr. and Mrs. Roland Buchanan, New Haven, have been visiting with their grandparents, Mr. and Mrs. Lorne Smith.

The many friends of Mr. Clarence Frizell, New Haven, are sorry to hear he is a patient in the Prince Edward Island Hospital. All wish him a speedy recovery.

Miss Edna Colwill, who is employed at Highfield, spent the Easter week-end at her home in Kingston.

Mrs. James Jewell was a recent visitor to Charlottetown, guest of Mr. and Mrs. Clayton Shaw.

Her many friends are pleased to see Mrs. Frederick Hansen up and about again after her recent illness.

Mr. and Mrs. Louis Gordon and family were recent visitors to the home of Mr. and Mrs. Myron Holmes on Sunday, April 12th.

An enjoyable evening was spent in the Kingdon Hall on April 17th, when a crokinole party and bazaar was held under the auspices of the Baptist Missionary Society; high scorers were Mr. Dan Jewell and Mrs. Gordon Jewell of North River.

Mrs. Myron Holmes was hostess to the Kingston Baptist Women's Missionary Society on Wednesday evening, April 8th. The worship was presided over by Mrs. Calvin Holmes in keeping with the Easter Spirit. A dainty lunch was served by the hostess, and the remainder of the evening was spent in social intercourse.

The regular meeting of the Kingston United Women's Missionary Society was held at the home of Mrs. Edgar Newson on Tuesday evening, April 7th. The devotional period was conducted by Mrs. Lyman Newson in keeping with the Easter Spirit. The president, Mrs. Zelpha Newson, presided over the business part of the meeting. Lunch was served by hostess, assisted by the committee in charge.

The regular meeting of the Kingston Women's Institute was held at the home of Mrs. Edgar Newson on Thursday evening, April 16th. The meeting opened in its usual form, presided over by the president, Mrs. Wilfield Yeo. A two minute silence was observed in memory of a former member, who has been called to higher service. An interesting reading was given by Mrs. Wesley Green entitled "So You Are the New President." Social intercourse followed the close of the meeting. Lunch was served by the hostess, assisted by the committee in charge.

## IN MEMORIAM

JAMES ALLAN MATHESON

The people of Glasgow Road and vicinity were shocked to learn that on the early morning of January 13th there passed away in the P. E. I. Hospital, Mr. James Allan Matheson, aged 70. Although he had been ailing for some time, no one thought the end was so near.

Jimmy, as he was known to all, was the son of the late Kenneth Matheson and Elizabeth MacDonald. He was born at Oyster Bed Bridge, having moved to Glasgow Road 30 years ago, and was a carpenter as well as farmer.

His wife, formerly Louisa MacRae, predeceased him 30 years ago.

There are left to mourn three sons and three daughters, namely: (Hilda) Mrs. William Scott of Glasgow Road; (Katie) Mrs. William Molyneux, North River; and Vera Paget, Bermuda; Arthur, in Toronto, who with his wife, flew home for the funeral; John, in Toronto; and Clifton on the home-stand, beside eight grandchildren, and the following brothers and sisters: (Katie) Mrs. Alex MacRae; (Sadie) Mrs. Athol Roberts; (Belle) Mrs. Bert Younker; (Clara) Mrs. Lawrence Chandler, and Harry, Ben, Angus, and Nell.

The flowers, letters and cards of sympathy shown in what estate was held in the home of his daughter, Mrs. William T. Scott, Glasgow Road, and was very largely attended. The services at both the home and grave were conducted by the Rev. Donald Nicholson. The hymns were favorites of the deceased, "The Lord's My Shepherd", and "Nearer My God To Thee". The pall-bearers were six nephews, namely, Kenneth MacRae, Lincoln MacRae, Russel Matheson, Lowell Younker, Alton Younker and Vernon MacRae. Interment was in Portage Cemetery.

## Card Of Thanks

The family of the late James Matheson wish to thank all the kind friends and neighbours who kindly assisted them in their time of sorrow; also those who sent flowers, cards and letters of sympathy.

For delicious, nutty flavour!  
**Barbour's**  
STABILIZED  
**PEANUT BUTTER**

CANADA  
PROVINCE OF  
PRINCE EDWARD ISLAND  
IN THE PROBATE COURT  
The 24th day of April A.D. 1953  
In Re Estate of ANNA MACDONALD late of Rosebury in Queen's County in the said Province, Widow, deceased, intestate.  
To the Sheriff of the County of Queen's County or any Constable or literate person within said County

WHEREAS upon reading the petition on file of Junius MacLeod of Flat River in Queen's County aforesaid, Farmer, Administrator of the above named Estate, praying that a citation may be issued for the purpose hereinafter set forth: You are therefore hereby required to cite all persons interested in the said Estate to be and appear before the Judge present at a Probate Court to be held in the Court House in Charlottetown in Queen's County, in the said Province, on Monday, the 1st day of June next coming, at the hour of Eleven o'clock forenoon of the same day to shew cause if any they can why the Accounts of the said Estate should not be passed and the Estate closed as prayed for in the said petition and on motion of Malcolm MacKinnon, Esquire, Proctor for said Petitioner. And it is hereby ordered that a true copy hereof be forthwith published in some newspaper published in Charlottetown aforesaid once in each week for at least four consecutive weeks from the date hereof and that a true copy hereof be forthwith posted in the following public places respectively, namely, in the hall of the Court House in Charlottetown aforesaid, at or near the store of William MacKenzie in Flat River aforesaid and at or near the store of Daniel MacPherson in Eldon in Queen's County aforesaid, so that all persons interested in the said Estate as aforesaid may have due notice thereof.

WITNESS His Honour Harold Leonard Palmer, Judge of the said Probate Court at Charlottetown aforesaid, the day and year first above written.

By the Court,  
FRANCES B. VINNICOMBE  
(Sgd.) Registrar.

CANADA  
PROVINCE OF  
PRINCE EDWARD ISLAND  
IN THE PROBATE COURT  
The 24th day of April A.D. 1953  
In Re Estate of JACOB GOULD IMMAN, late of Crapaud in Queen's County in the said Province, Retired Farmer, deceased, testate.  
To the Sheriff of the County of Queen's County or any Constable or literate person within said County

WHEREAS upon reading the petition on file of John C. MacNevin of Bonshaw in Queen's County aforesaid, Farmer, Executor of the above named estate, praying that a citation may be issued for the purpose hereinafter set forth: You are therefore hereby required to cite all persons interested in the said Estate to be and appear before the Judge present at a Probate Court to be held in the Court House in Charlottetown in Queen's County, in the said Province, on Monday, the 1st day of June next coming, at the hour of Ten o'clock forenoon of the same day to shew cause if any they can why the Accounts of the said Estate should not be passed and the Estate closed as prayed for in the said petition and on motion of Malcolm MacKinnon, Esquire, Proctor for said Petitioner. And it is hereby ordered that a true copy hereof be forthwith published in some newspaper published in Charlottetown aforesaid once in each week for at least four consecutive weeks from the date hereof and that a true copy hereof be forthwith posted in the following public places respectively, namely, in the hall of the Court House in Charlottetown aforesaid, at or near the public hall in Crapaud aforesaid and at or near the store of L. T. Beaton in Bonshaw aforesaid, so that all persons interested in the said Estate as aforesaid may have due notice thereof.

WITNESS His Honour Harold Leonard Palmer, Judge of the said Probate Court at Charlottetown aforesaid, the day and year first above written.

By the Court,  
FRANCES B. VINNICOMBE  
(Sgd.) Registrar.

**COAL**  
SPRINGHILL SCREENED  
and  
OLD SYDNEY SCREENED  
Unloading Cars Today  
**A. PICKARD & CO. LTD.**  
PHONE 240

BUILDING A NEW HOME OR RE-ROOFING?  
Be right in style,  
color and price!  
COLORFUL - ECONOMICAL  
**Johns-Manville**  
ASPHALT SHINGLES  
Before you build or remodel it will pay you to get full details on J-M Asphalt Shingles. These famous roofing shingles offer full value for your dollar. They are made to rigid standards of quality... they're backed by J-M's 90 years of roofing knowledge and they are available in a wide choice of colors and styles. For complete roofing satisfaction at low cost make your choice Johns-Manville Asphalt Shingles!  
For free folder showing styles and colors of J-M Asphalt Shingles write Canadian Johns-Manville, Dept. N-5, 199 Bay St., Toronto, Ont.  
SEE YOUR NEAREST J-M BUILDING MATERIALS DEALER

**L. M. POOLE & CO.**  
Lumber and Building Supplies  
Paoli's Wharf Phone 171



## Where does the money go?

At times most of us have looked at purse, wallet or bank-book, and wondered: "Where does the money go?"

Each year we at Imperial add up the company's bills to see what happened to the money we received in the previous 12 months for the gasoline, fuel oil and other products we sell. Here's where each dollar of Imperial's 1952 income went:

- 54.32 cents
- 28.20 cents
- 10.00 cents
- 4.06 cents
- 3.42 cents

**CRUDE OIL** and other raw materials we bought, plus freight, took more than half of each dollar.

**OPERATING** expenses took more than 28 cents. This was the cost of searching for and producing crude oil, and of manufacturing and marketing the hundreds of products we supplied for thousands of uses. Throughout the year high quality products were made available where and when you needed them.

**TAXES** to provincial and federal governments took 10 cents. And this did not include gasoline tax, which—depending on where you live—took from 24 to 36 cents out of every dollar you spent for standard grade gasoline.

**DIVIDENDS** paid to shareholders for use of plants and equipment amounted to 4.06 cents.

**TO REPLACE** worn out equipment and to make sure that we can supply your needs in the future 3.42 cents was put back into the business.

**IMPERIAL OIL LIMITED**  
oil makes a country strong

For A Sure Tomorrow  
... Insure Today  
**CROWN LIFE**  
INSURANCE COMPANY  
J. E. PHILLIPS, Summerside,  
J. C. SAINT, Charlottetown,  
General Agents

## Payloads pay off

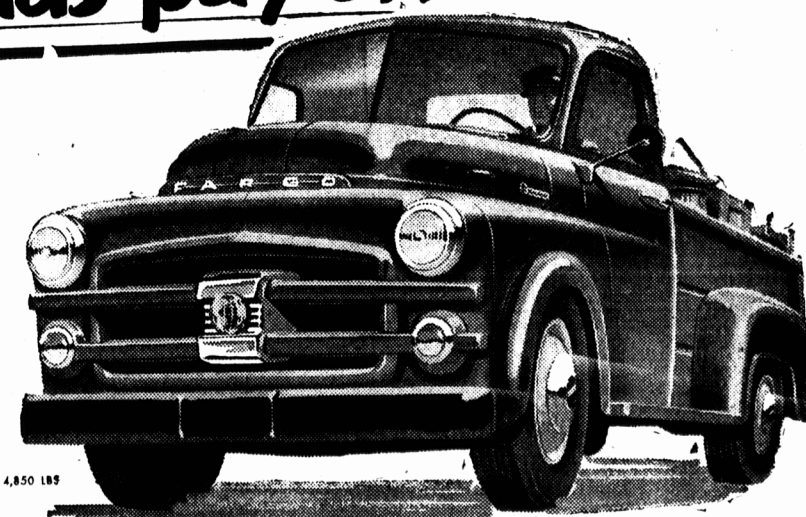

WITH **FARGO** TRUCKS

You buy a truck to earn money. Fargo Trucks are Chrysler-Engineered to make your investment pay. They're built to last... to stay on the road earning money... and to provide the comfort that keeps drivers satisfied.

Truck operators of single units and fleets know Fargo's reputation for efficiency, rugged strength and economy of operation... know it's a reputation founded on sound truck engineering by Chrysler. Whatever your hauling needs—look to Fargo first!

FARGO TRUCKS ARE BUILT TO FIT YOUR JOB  
BUILT IN CANADA BY CHRYSLER

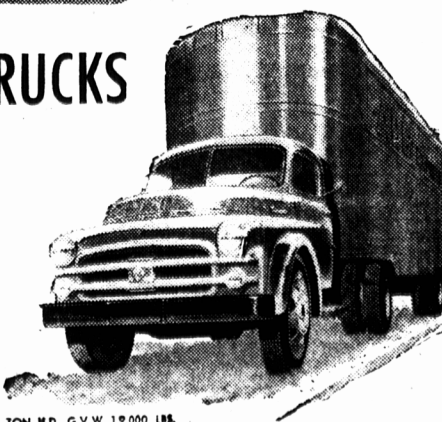
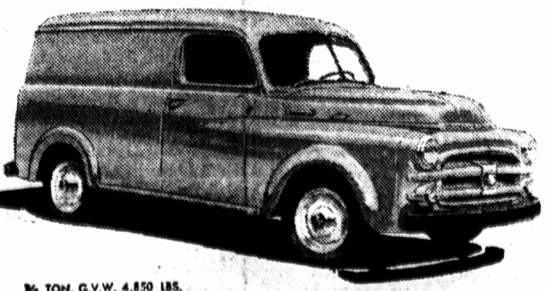

3 1/2 TON H.D., G.V.W. 19,000 LBS. (G.C.W. 36,000 LBS.)

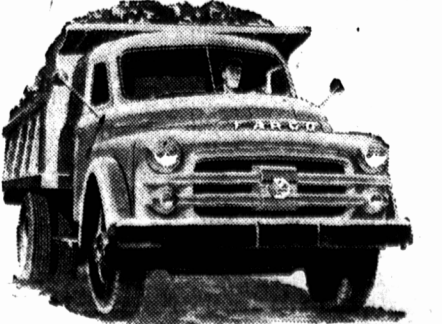

3 TON H.D., G.V.W. 17,000 LBS.

SEE YOUR CHRYSLER-PLYMOUTH-FARGO DEALER