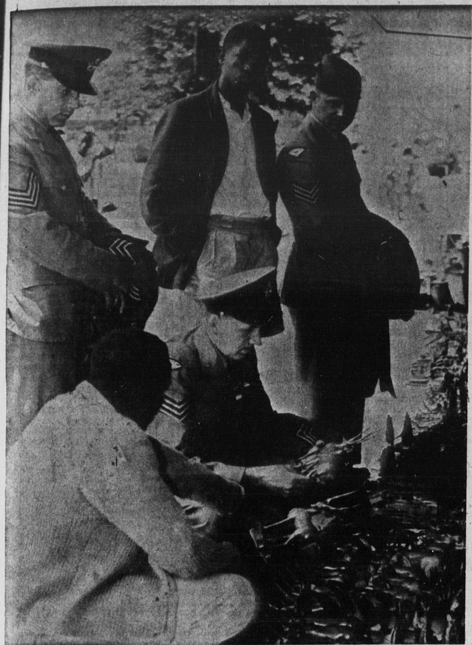

SHOPPING IN NAIROBI

Flight Engineer Sergeant Jeff Brogden of Cartwright, Man., examines native carvings on a side street in Nairobi, Kenya. On the staff of No. 4 (Transport) Operational Training Unit, Sgt. Brogden recently visited Nairobi aboard a Yukon transport on a captain's training flight. Looking on (left) is Sgt. L Nemirovsky of Winnipeg, Man., and flight engineer Sgt. Tom Llewelyn (right) of Georgetown, P. E. I.

Passing Out Parade Slated Today For Student Militia

The first student militia program ever conducted in this province will conclude this afternoon with approximately 40 students taking part in the passing out parade at Memorial Field at 2 o'clock.

The course has been in operation in Central Canada for several years and has been inaugurated this year in various points in the Maritimes.

Students on the course that began July 9, attended local high schools and will be presented prizes for proficiency in various categories of training.

The parade will be under the commanding officers and NCOs chosen from the ranks of the student militiamen. They are an integral part of the P.E.I. Regiment with which they will train in the autumn.

The salute will be taken by Lt.-Col. D. J. MacCormack, CD, officer commanding the regiment.

$300 Bonus Is Offered To Drivers

There's $300 waiting for the driver who can pilot a horse to a new track record at Charlottetown Driving Park.

Cecil J. Stewart, president of Charlottetown Driving Park and Provincial Exhibition Association, stated yesterday that the association which he heads has decided on the enticement for the drivers of free-for-all horses.

Track records fell at Halifax. Sydney, Saint John and Moncton this year, and many railbirds are predicting the CDP mark will topple during the big Old Home Week program.

SET IN 1959

The present record of 2.03:4 was set by Mighty Lee, with George Callbeck driving, on July 30, 1959. This was the afternoon that Her Majesty Queen Elizabeth and Prince Philip watched from the centrefield platform.

That same year, Mighty Lee set a record at Sackville Downs of 2.04 which stood until Wednesday, August 1, 1962, when Dee's Boy steamed home in 2.03:1.

Cemetery Is Damaged At Brudenell

MONTAGUE — Vandals Tuesday night caused heavy damage to monuments in Brudenell cemetery, it was learned yesterday. Royal Canadian Mounted Police from Montague detachment are investigating.

A count shows 23 monuments were pushed over, and many of them broken. Most were of the thin slab type. It was said repairs were possible in most cases, but the memorials would never be the same.

The stones marked old graves in many cases. Five belonging to one family were among those damaged.

Observers said it took considerable strength to topple some of the stones and there was speculation the damage was caused by adults, or near adults rather than by boys.

Eunice Reddin Has Tie In Exams

In publication of the scholarship list in connection with the grade 10 provincial examinations Eunice Reddin of Mt. Stewart should have appeared as tying with John Andrew, East Royalty for a provincial scholarship for Queens County.

This now enables Roberta Reid of Sherwood School to obtain a Bell Scholarship for Queens County along with Theresa Gallant of Stella Maris school.

N.S. MAN

(Continued from Page 1)

for Digby-Annapolis-Kings who has been in the Commons since 1948, got off to a flying start, parrying reporters' questions about the possibility of tax cuts by saying:

"No, no. I have no plans for cutting taxes at the moment"

"Oh, too bad, George," interjected his predecessor, Mr Fleming, "you'll never be a success as a finance minister"

Mr. Nowlan told reporters later he plans no basic changes in Canada's present financial policies and said the government's austerity program, including surcharges on foreign imports, will be lifted "as soon as possible." The dollar would remain pegged at 92½ cents in U.S. funds.

ANNOUNCE DATE SOON

Mr. Diefenbaker said he will announce the date of the opening of Parliament—expected in late September — in the next day or so and that he will name a number of Quebec MPs to $4,000 - a - year jobs as Parliament secretaries to cabinet ministers.

He also would make nominations for Commons and Senate speakers soon, he said. Roland Michener, last Commons speaker, was defeated in the June 18 election. Senator Mark Drouin now is Senate speaker

Mr. Fleming remarked to reporters that finance "is an exposed department." However, he was happy to be taking over justice from Mr. Fulton, 46, who had held it since 1957.

As justice minister and attorney - general, Mr. Fleming also will handle the duties of solicitor - general, Mr. Diefenbaker said. The solicitor - general reviews death sentences and makes recommendations to cabinet on carrying them out.

Mr. Diefenbaker proudly welcomed Mr. McCutcheon to the cabinet, describing the 56-year-old vice-president and managing director of Argus Corporation Limited as "one of the great men of this country on economics and business."

'RIGHT-HAND MAN'

Trade Minister Hees described Mr. McCutcheon as "very much the right-hand man of E. P. Taylor," the Toronto businessman who heads the commercial, financial and industrial enterprise of Argus Corporation.

Mr. McCutcheon will resign all his company directorships, Mr. Diefenbaker said. But when asked whether he also would sell his stock shares, the prime minister replied "that is quite a different matter."

Mr. Martineau — at 41 the youngest member of a cabinet which has an average age of 54.6—said he is looking forward to his new job as mines minister although it would require some adjustment from the non-political role of deputy Commons speaker.

He noted that his northwestern Quebec constituency, for which he was first elected to Parliament in 1958, includes iron, lead, zinc and gold mining and adjoins other mining areas in northeastern Ontario and northern Quebec

Group Capt. Dagg To Review Cadets

Group Captain A.G. Dagg, CD, commanding officer RCAF station, Summerside will be the reviewing officer for the ceremonial parade for an Air Cadet camp at Greenwood, N.S. today. The two week camp ends technically on Friday but the cadets will not return to their homes until Sunday, August 12.

Probable Pitchers

By THE ASSOCIATED PRESS

Probable pitchers for today's major league games, won - lost records in parenthesis:

American League

Detroit (Foytack 8-4) at New York (Turley 2-2) (N)

Baltimore (Roberts 7 - 4) at Boston (Delock 3-1) (N)

Minnesota (Kaat 12-9) at Los Angeles (Chance 9-6) (N)

Cleveland (Perry 8 - 9) at Washington (Daniels 4-12) (N)

Chicago (Buzhardt 6 - 9) at Kansas City (Pena 1-0) (N).

National League

Los Angeles (Podres 9-7) at San Francisco (O'Dell 13 - 10) (N)

New York (Jackson 6-13) at Cincinnati (Purkey 16-4) (N)

Philadelphia (Owens 2 - 3) at St. Louis (Washburn 10-5) (N)

Milwaukee (Spahn 11 - 11) at Houston (Farrell 8-13) (N).

Pittsburgh (Friend 12-11) at Chicago (Cardwell 5-11).

Jamestown Park Organizer Tells Of Restoration Of Site

If one of the early settlers to arrive in Jamestown, Virginia could have been able to view the scene in 1957, he would have seen a similar sight as was seen on his departure from there many, many years ago.

To him it would have appeared that time had stood still as he viewed the settlement and even the three ships that carried him, his family and friends to Jamestown on a certain day, that has now gone down in history.

What the visitor would not know however, was that the whole scene had been re-created by a committee of citizens who after many months of planning and hard work created Jamestown Park, which has on its grounds reproduction of the first settlement, the three ships, that carried the first settlers to the area. It also contains an exhibition building, that tells the story of the old world that was transmitted through James town to the new world from England.

The man that headed this citizens committee, Lewis MacMurran, is now visiting Prince Edward Island on his holidays. He is accompanied by his wife and two children, Edith, 7 and Lewis 8.

Mr. MacMurran told the story of the founding of Jamestown Park in an interview yesterday and points out that the exhibits are of a permanent nature and are visited by one-third million people each year.

Mr. MacMurran, who is the chairman of the Jamestown Festival Committee, said the committee was responsible for sponsoring the Jamestown Festival of 1957, which celebrated the 350th anniversary of the first successful English speaking permanent settlement overseas.

The Jamestown Festival is visited by 1,500,000 people each year, including a visit from Queen Elizabeth II.

Mr. MacMurran is also chairman of the Jamestown Corporation, producers of "Common Glory", an outdoor symphonic drama of the American Revolution. The drama is given at Williamsburg, Virginia, every summer and this year celebrates its 16th season.

LEWIS MacMURRAN

The P.E.I. visitor said that next year the corporation is planning a new drama. It will be of George Washington and will be entitled "The World Turned Upside Down." Mr. McMurran will view this drama on Aug. 19 when he returns to his hometown.

He is also a member of the Virginia General Assembly, the oldest legislative body in the English speaking world, with the exception of the parliament in London, England.

TO ADDRESS ROTARY

The whole story of the building of Jamestown Park and the many problems encountered by the committee will be given Monday noon when Mr. MacMurran addresses the weekly meeting of the Charlottetown Rotary Club at the Charlottetown Hotel. He will speak on "The restoration of Jamestown, Williamsburg-Yorktown, Virginia."

Mr. MacMurran's wife is the former Edith Lea, daughter of Walter M. Lea, who was premier of the province from 1930 to 1931 and from 1935 to 1936.

JOHN MULLALLY

(Continued from page 1)

that if Charlottetown deserved more representation all they had to do was "divide Charlottetown into two districts with two members to each district represented in parliament resulting in 32 members instead of 30.

"Why should we be penalized in Kings County? God knows we get little enough here. Why give it all to Charlottetown ?

"When the Hillsboro bridge was out merchants said their trade decreased by 30 per cent because we couldn't get over. Now they want to take our representation away from us and have our trade at the same time. All we have left is our representation in parliament.

"Worst of all they never appointed a man from Kings County to the Commission. I want you to condemn the report and condemn the commission. God help them when they bring the report before parliament."

Mr. Hessian, who represents 5th Kings, said he has "always lived my life for the people and when anyone tramples on the rights of the people they will hear from me."

GIFT TO CHARLOTTETOWN

Liberal Leader A. W. Matheson stated that Charlottetown was getting a lot of help and that when he was going over the estimates a few days ago he found a special grant for $33,160 to the Charlottetown Driving Park for a new grandstand.

"This was a gift of your money to build something for a chosen few. There is no common sense in the present government. You think the situation is bad in Ottawa, it is just as bad in Charlottetown. The indirect debts of Charlottetown has risen 500 per cent since we left office," he said.

Other speakers included John Mullally, E. D. Reid, president of the P.E.I. Liberal Association; Kenneth Jenkins, president of the P.E.I. Young Liberal Association, Mr. Kickham, Dr. M. L. Bonnell, MLA, 4th Kings; and George Ferguson, MLA, 5th Kings.

All oficers were re - elected. They include Major Reid, Rollo Bay, president; W. J. Harris, Murray Harbor, vice president and Gordon Matheson, Heatherdale, secretary treasurer.

Exhibition Tilt Goes Tonight

National Park All-Stars and Barry's Lions will play an exhibition softball game at 6.30 this evening on the Old Diamond.

HOUSE WIRING

- same day service
- From outlets to wiring houses

STOREY ELECTRIC
136 Prince St.
Charlottetown

OUR CIRCULATION

Doubles

The Value of Your Advertising Dollar.

CALL 8031 Today!

The Guardian - Patriot Summerside

Gov't To Consider ARDA Projects

Eight projects that this province may engage in through the federal government's agricultural rehabilitation and development program will be considered for approval at Monday's meeting of the Executive Council.

Normally the council meets on Thursdays, but next week it will meet Monday, according to acting-premier, Andrew MacRae.

Provincial research director Hartwell Daley, who is preparing details on the projects for the cabinet, said yesterday that the projects deal with reforestation, park developments, handicrafts, training, fisheries expansion, community recreation and playground projects, an economic survey of West Prince County and "possibility some feasibility studies of the proposed West Point ferry service."

The projects, if approved by cabinet, will be carried out in the areas of the province where resources development councils are set up, after the federal - provincial ARDA agreement is signed.

FEW JOBLESS

WELLINGTON, N.Z. (CP)— After a period of serious economic difficulty, peak unemployment in New Zealand stood at 1,524 or about 0.2 per cent of the labor force. At the same time there were still 6,014 officially notified vacancies in industry.

AMAZING SEA ADVENTURE ! PLUS SIZZLING WESTERN DRAMA

TODAY - SATURDAY SHOWS 2:30 - 7 - 8:30

HE WORE A SHERIFF'S BADGE TO HIDE HIS OUTLAW VENGEANCE!

2nd Big Feague—

CAPITOL Watch for Special Children's Matinee Saturday 2:30

SPECIAL SUNDAY SHOW

(Sponsored by Knights of Columbus in aid of Charity and youth work.)

Show about 9:00 p.m.

NORTH RIVER DRIVE IN ALWAYS A CARTOON

THREE MILES FROM CHARLOTTETOWN ON THE (TRANS-CANADA HIGHWAY) TO BORDEN.

LOCAL BRIEFS

CARD PARTY WINNERS

Winners at the card party held in the Community Centre last night were: ladies' first, Mrs. George Larter; second, Mrs. Nazaire Gallant; consolation, Mrs. James Pendergast; men's first, Harry MacLeod, second, George Larter; consolation, A. Callaghan; freezeout, Mrs. Helen Carmody and Alex MacKenzie; special prize, Mrs. Cyril Shepherd, and door prize Mary LeClair.

LAIRD FUNERAL — The funeral for J. Austin Laird was held from the home of his nephew, Howard Ling, New Glasgow, on Tuesday afternoon, Aug. 7. The services were conducted by Rev. P.M. Bentley. Pallbearers were Lorne Houston, Ernest Houston, Heath Houston, Howard Ling, David Johnston and Alfred Moore. Interment was in the Cavendish cemetery.

CUDMORE FUNERAL —The funeral for Watson R. Cudmore was held yesterday afternoon from the Cutcliffe Funeral Home to the First Baptist Church where service was conducted by Rev. H. L. Mitton. Pallbearers were Ronald Dolloff, Walter MacLure, Lionel Younker, Gregor MacCallum, George Shaw, Stanley Murray and Lowell Younker. Interment was in the People's cemetery.

GAUTHIER FUNERAL — The funeral for Mrs. John E. Gauthier was held Thursday morning from her late residence to St. Augustine's Church, South Rustico, where Requiem High Mass was celebrated by her pastor, Rev. Joseph LeClair, who also conducted the service at the grave. Pallbearers were Alfred Gauthier, Douglas Blanchard, Maruice Doucette, Joseph Pineau, Edward Doucette and Cornelius Doucette. Interment was in the church cemetery.

McPHEE FUNERAL — The funeral for Daniel S. McPhee was held from his late residence on Wednesday afternoon Aug. 8. Services were conducted by R. C. Teasley student minister of the Presbyterian Church, Hunter River. Pallbearers were Roland Buchanan, Duncan McIntosh, James McIntosh, Fred McQuarrie, Waldron Cameron and Waldron McPhee. Flowerbearers Wayne Cameron, Preston Cameron, Donald McPhee and James Harrar. Interment was in the Springton cemetery.

MacLEOD FUNERAL — The funeral for Mrs. Florence MacLeod was held Thursday afternoon from the MacLean Funeral Home where a short service was conducted, then to Lorne Valley Presbyterian Church at 2.30 where the service was conducted by Rev. Donald Nicholson. Pallbearers were Fred Cobb. Carl Cobb, Heath Cobb, Alex Cobb, Fred MacDougall and Alex MacDougall. Flowerbearers were Stewart MacNevin, Wellington MacKay, Colin MacKay, Ivan Ferguson, Colin MacLeod, Gordon Corsby, Everett Crosby, Warren Dawson. Interment was in the church cemetery.

McINNIS FUNERAL — The funeral for Arthur R. McInnis took place Thursday morning from the Hennessey Funeral Home to St. Dunstan's Basilica. Solemn Requiem High Mass was celebrated by Rt. Rev. P. McMahon, assisted by Very Rev. P. S. MacDonald, deacon and Rev. George A. MacDonald, subdeacon. Most Rev. Malcolm A. MacEachern was presented in the sanctuary, as were also Rt. Rev. R. V. MacKenzie, Rt. Rev. J. A. Sullivan, Rev. R. S. MacDonald, Rev. C. J. McCarthy, Very Rev. Bennett Macdonald, Rev. Dr. J. P. E. O'Hanley, Rev. L. A. Dougan, Rev. Frederick Cass, Rev. T. P. Butler, Rev. K. C. MacMillan, Rev. Pius Murnaghan, Rev. S. P. Aylward, Rev. L. B. Dooley, Rev. V. G. Murnaghan, Rev. Allan MacDonald, Rev. Austin Bradley, Rev. Preston Hammill, Rev. Clifford Murphy, Rev. Andrew MacDonald, and Rev. Clark McAulay, CSsR.

Members of the 4th degree Knights of Columbus, Bishop MacEachern Assembly, formed a guard of honor under Worthy Pilot Percy A. MacDonald. Members of the Charlottetown Council Knights of Columbus attended in a body. Pallbearers were Max Robertson, Summerside, Basil McCoubrey, Cavendish; A. E. Wilson, Edward Cullen, P.A. Murnaghan and Frank J. MacDonald. Interment took place in the Roman Catholic cemetery, the service being conducted by Monsignor McMahon.

Accused Is Committed For Trial At Georgetown

GEORGETOWN — Charged with possession of an offensive weapon, Ronald Joseph MacDonald, Cardigan, was committed to stand trial at the next special sitting of the Kings County Court, at the conclusion of a preliminary hearing before Kings County Magistrate James B. Johnston at Georgetown last night. J. Arthur McGuigan represented The Crown and the accused was represented by G. R. Foster, Q.C.

The accused is charged with possession of an offensice weapon for a purpose, injurious to the public, on April 24, at Cardigan. The crown put four witnesses on the stand, John Francis Quinn, Cardigan; Francis Shephard, Cardigan; Cpl. Douglas Hender and Cnst. Harry Burns, both of the Montague detachment of the RCMP.

The charge arose following the finding of a .22-calibre rifle in the porch of the home of Francis Shepard shortly after the accused had left the Shepard house. Earlier several disturbances had taken place following a dance at the Cardigan Legion Home.

Evidence showed that the accused although present had not taken part in either disturbance.

The .22-rifle in court had not been tested to show whether it was capable of being fired but it was in good working order in the opinion of Cpl. Hender. At the time it was found by Shepard it contained one round of ammunition.

Scouters Leaving For Montreal

Heading for Montreal, two Islanders are leaving today to join other Boy Scout leaders from all parts of Canada at Camp Anderson, about 40 miles outside the metropolis.

Mrs. James Dorsey, Charlottetown, district Cubmaster, and Eric Tanton, Summerside, district Scout commissioner, are leaving by air to attend the scouters training course designed to aid them in teaching others the various skills of scouting.

The course, sponsored by the Canadian General Council of the Boy Scouts of Canada, will last one week with the Islanders expected to return to the province on Saturday, August 18.

Campers Throng Park

"The number of park visitors and campers so far this month is up from the same time last year," Eric Kipping national park superintendent said yesterday.

Mr. Kipping said that the camp areas have been filled to capacity and the overflow was being directed to provincial and private grounds by the park staff. "If this trend continues, and I have a feeling it will, then this month will be bigger than August of last year", Mr. Kipping noted. Last year a total of 350,865 campers and visitors made use of the park in August.

The superintendent said if good weather is experienced in August, the park may be busy right until the end of the month. "The people seem confident the sun will appear", he said.

N. B. Handicrafts To Be Studied

Tourist Development Minister J. David Stewart and provincial travel bureau director, George Fraser, will examine the New Brunswick department of industry's handicraft training school at Fundy Park, N.B., on Aug. 15.

Mr. Stewart said yesterday that the organization of handicraft training will be studied. This province plans to set up a tourist handicraft industry late this year and plans to hold a handicraft exhibition in Charlottetown next month.

Case Adjourned For Decision

The case of Sterling B. Percy, charged with refusing to comply with the directions of a police officer, was adjourned for decision to Sept. 10 by Magistrate A.J. Haslam in city police court yesterday.

Myron Ford, Harrington, was fined $25 and costs or 10 days on a charge of driving without due care and attention.

Three persons charged with loitering were remanded to Aug. 16 without bail, as were two drunk and incapables. Another drunk and incapable was sentenced to 20 days in jail.

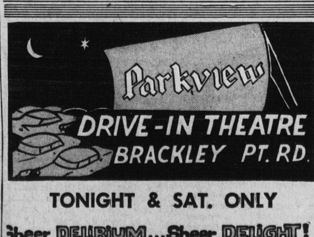

TONIGHT & SAT. ONLY

Show at Dusk

NORTH RIVER DRIVE-IN ALWAYS A CARTOON

Three Miles from Charlottetown on the (Trans-Canada Highway to Borden.

Show about 9:00

STARTS TODAY

2 Days Only Don't miss it!