Lobster Packers,

ATTENTION!

Having been appointed Agent for the Norton Manufacturing Company, makers of the PATENTED LOCK SEAM LOBSTER CANS, I am prepared to take orders for the delivery of same for next season's packing. These Cans are made of the best Tin Stock, and warranted superior to anything before offered.

I have also in stock for sale:—

PARCHMENT LININGS,
TIN PLATES,
INGOT TIN,
LEAD, COPPER,
COTTON TWINE,
MANILLA MARLINE,
ROPES and other supplies.

WALTER MATHESON,
Lower Queen Street.

Ch'tow 1894—2m eod & wky1,m

The "Magic City."

Save your numbers of the "Magic City" and have them bound by J. D. TAYLOR, at J. D. McLeod's old corner.

Price for binding, 75 cents and upwards, according to style.

The "Magic City," when bound, will make a valuable and interesting book.

J. D. TAYLOR,
Bookbinder.

feb3

Blood

should be rich to insure health. Poor blood means Anæmia; diseased blood means Scrofula.

Scott's Emulsion

the Cream of Cod-liver Oil, enriches the blood; cures Anæmia, Scrofula, Coughs, Colds, Weak Lungs, and Wasting Diseases. *Physicians, the world over, endorse it.*

Don't be deceived by Substitutes!

Scott & Bowne, Belleville. All Druggists. 50c. & $1.

FOUNDED A.D. 1710. THE OLDEST PURELY FIRE OFFICE IN THE WORLD. SUN INSURANCE OFFICE OF LONDON, ENGLAND

D. B. STEWART.

General Agent for P. E. Island.

OFFICE—Next Bank of N. S., Ch'town.

jeb6

TO LET.

The Premises lately occupied by Mr. George Thorne, situate on Sidney Street, containing eight bedrooms, kitchen, dining room, shop and front room; good yard and stabling, etc. Possession immediately. Apply to

JAMES F. CURTIS.

dec18

PARSONS PILLS

Make New, Rich Blood!

These pills were a wonderful discovery. No others like them in the world. Will positively cure or relieve all manner of disease. The information around each box is worth ten times the cost of a box of pills. Find out about them, and you will always be thankful. One PILL A DOSE. They expel all impurities from the blood. Delicate women find great benefit from using them. Illustrated pamphlet free. Sold everywhere, or sent by mail for 25 cts. in stamps; five boxes $1.00. ... JOHNSON & CO., 22 Custom House St. Boston, Mass.

NERVE BEANS

NERVE BEANS are a new discovery that cure the worst cases of Nervous Debility, Lost Vigor and Failing Manhood; restores the weakness of body or mind caused by over-work, or the errors or excesses of youth. This Remedy absolutely cures the most obstinate cases when all other TREATMENTS have failed even to relieve. Sold by druggists at $1 per package, or six for $5, or sent by mail on receipt of price by addressing THE JAMES MEDICINE CO., Toronto, Ont. Write for pamphlet. Sold in Charlottetown by G. E. Hughes druggist

PATENTS

CAVEATS, TRADE MARKS COPYRIGHTS.

CAN I OBTAIN A PATENT? For a prompt answer and an honest opinion, write to MUNN & CO., who have had nearly fifty years' experience in the patent business. Communications strictly confidential. A Handbook of information concerning Patents and how to obtain them sent free. Also a catalogue of mechanical and scientific books sent free.

Patents taken through Munn & Co. receive special notice in the Scientific American, and thus are brought widely before the public without cost to the inventor. This splendid paper, issued weekly, elegantly illustrated, has by far the largest circulation of any scientific work in the world. $3 a year. Sample copies sent free.

Building Edition, monthly, $2.50 a year. Single copies, 25 cents. Every number contains beautiful plates, in colors, and photographs of new houses, with plans, enabling builders to show the latest designs and secure contracts. Address MUNN & CO., NEW YORK, 361 BROADWAY.

Though you Cough Don't Despair!

Many apparently hopeless cases have been cured by a course of

CAMPBELL'S WINE OF BEECH TREE CREOSOTE

TRY IT!

AT ALL DRUGGISTS.

K. CAMPBELL & CO., Montreal.

NERVOUS MEN!

EXHAUSTED VITALITY.

The errors of Youth, Premature Decline, Lost Manhood, and all Diseases and Weaknesses of Man, from whatever cause, permanently and privately cured at home. EXPERT TREATMENT. NO FAILURE. Consultation and advice in person or by letter free.

Address or call on PROVIDENT MEDICAL INSTITUTE, 16 Hanover Street, Montreal, Canada. Prospectus and descriptive pamphlet, closely sealed, mailed free to all. Send now.

Grateful—Comforting.

Epps's Cocoa

BREAKFAST—SUPPER.

"By a thorough knowledge of the natural laws which govern the operations of digestion and nutrition, and by a careful application of the properties of well-selected Cacoa, Mr. Epps has provided for our breakfast and supper a delicately flavored beverage which may save us many heavy doctors' bills. It is by the judicious use of such articles of diet that a constitution may be gradually built up until strong enough to resist every tendency to disease. Hundreds of subtle maladies are floating around us ready to attack wherever there is a weak point. We may escape many a fatal shaft by keeping ourselves well fortified by pure blood and a properly nourished frame."—Civil Service Gazette.

Made simply with boiling water or milk. Sold only in packets, by Grocers, labelled thus,

JAMES EPPS & CO., Homœopathic Chemists, London, England.

THEATRES OF OUR ANCESTORS.

Gestures, Moans, and Crys Were Prominent in Their Days.

In the Revue des Deux Mondes of the 15th of December, M. Jusserand, the well-known authority on mediæval England, describes the theatre in mediæval England and how they went to the play. The great object of early English dramatists and actors was to make their audiences laugh, and gesture was thought highly of, both in places of amusement and in church. The very preachers, we are told, essayed to express their thoughts more clearly by imitating the groans and cries of those martyrs whose deaths they were describing. The people, observes one historian, when going to church thought they were going to the theatre; instead of thinking of their prayers, occupied themselves with looking at the antics of the preacher.

The Irish wake seems to have had many a predecessor in "Merrie England." Extraordinary scenes used to go on in the churchyards both before and after a body was laid to rest. The Bishop of Winchester had to issue an order forbidding "dishonest games in the cemeteries, especially on high days and holidays." Both in villages and cities there was a craze for pageants; a death, a wedding, a departure for the Holy Land, was made an excuse for bringing out the finest clothes and uniforms, and organizing a procession, of which giants, dwarfs, gilded animals and flower-bedecked cars formed part. As all the world knows, the first plays ever acted were miracle plays; they took place during four great church feasts of the year, especially at Christmas and Easter. In Chaucer's time these "Mysteries" were immensely popular, and there is constant allusion to them in the "Canterbury Tales." For centuries every drama was composed from some incident in the Bible or in church history, and each scene was laid either in Rome or in Palestine, or in the Garden of Eden, for Adam and Eve, the serpent and the angel, were very popular dramatis personæ. It was during the fourteenth century that a fresh kind of play styled "Moralities," began to take the place of the religious drama. These comedies were still supposed to have some good end in view, and as befitted their title each dialogue had a moral tucked away in the tail of it. Yet the miracle-play did not cease to exist in Europe till much later. William Shakespeare was already 15 years of age when the Archbishop of York forbade the further performance of the "Mysteries," which had at one time made the town so famous; and Moliere had already been dead three years when religious dramas were forbidden in France by orders of the king, Louis XIV.

Fashions Among the Ainus.

The dress of civilized nations is often sufficiently ridiculous, but our own oddities do not render us the less disposed to laugh at the oddities of other people. This being true, we can afford to be amused by Mr. Howard's description of the clothing worn—in cold weather—by the hairy Ainus, those strange little inhabitants of farther Siberia and part of Japan.

The only material of which they ever have a complete suit is fish skin. Such a suit is sometimes elaborately, though coarsely, embroidered. The resemblance between this embroidery and that of North American Indians is remarkable.

How the fish-skin is prepared is still a puzzle to me. Though pretty thin, it is very tough, and has more pliability than might be thought possible. Shoes even are made with it but not exclusively of it; it generally forms the linings of the uppers.

The thicker clothing is grotesqueness itself. For medium garments, especially for the covering of the back and chest, birch bark is used, other materials being stitched to it. For the coldest weather the clothing is much like that of the Eskimos and the Kamtschatdales. The grotesqueness of it arises not so much from its shapes as from the variety of the materials.

In one of these Joseph's coat dresses were mixed patches of sable, bear, deer and fox-skins, including the tails, in haphazard fragments, while behind and before there was underneath all these a large piece of birch bark. The bark, I afterward found, was intended incidentally as a protection against accidental shots from poisoned arrows, which the Ainus use more in winter than in summer in their hunting excursions.

A New Phase of The Great Fair.

In the last number of the Entomological News Professor Smith refers to a grave danger that the Columbian Exposition has menaced the farmers with. He points out the fact that the grain in the "Palace of Agriculture" was seriously infected with the grain-moth, and that from this centre the whole country may be invaded by this pest. In the New Jersey exhibit we are told that "every jar of grain was simply a nest of moths and larvæ, and that everywhere the same appearance prevailed; that in fact the whole building had become one vast breeding ground for these insects. In view of the fact that not only this but other, perhaps equally injurious, insects have found in the same manner a centre from which to scatter, he wonders whether the results may not yet lead some to pronounce the Fair an unmitigated nuisance. Some of the foreign plants may have been the means of introducing new insects that, by finding in this country favorable habitats, will scatter and multiply to the disgust and annoyance of agriculturists generally. New weeds may also have in this way gained entrance. As mimicry is a marked human characteristic it will not be surprising if the vices of other nations are not copied here and an epidemic of new forms of immorality prevail.

A Word to the Unwise.

Care should always be observed in washing children's faces not to let the soap get into the eyes. A physician writes: I think it cruel to allow the face and eyes to be washed over with soap in the coarse and rough way in which I have often seen it done. Some nurses appear to take a sort of morbid delight in its employment in this way. Even to an adult, soap in the eyes is a very painful ordeal to go through; in the end it inevitably produces chronic, sometimes acute ophthalmia. Children should be spared this barbarity. In washing children's faces with soap a fine flannel, a sponge, or the corner of a towel should be used.—Hall's Journal of Health.

Pure Gold.

The finest specimen of native gold ever found was in a Ural nugget, which gave nearly 99 per cent. of gold, the balance being silver and copper.

A Thin Sheet of Iron.

In a Welsh tin factory has been produced the thinnest sheet of iron ever rolled. It would require 4,800 of them to make one inch in thickness.

How to Get a Sunlight Picture.

Send 25 "Sunlight" Soap wrappers (wrappers bearing the words "Why Does a Woman Look Old Sooner Than a Man") to Lever Bros., Ltd., 43 Scott St., Toronto, and you will receive by post a pretty picture free from advertising, and well worth framing. This is an easy way to decorate your home. The soap is the best in the market and it will only cost 1 c. postage to send in the wrappers, if you leave the ends open. Write your address carefully.

Pond's Extract, for all Hemorthages and all Pain. No preparation is equal to it. In the Extract Nature and Science are combined. Genuine in bottles with buff wrappers only.

Dr. McGilvray, of Sydney, C. B., says: "I unhesitatingly offer my testimony in favor of Puttner's Emulsion. I have used it extensively for a number of years with the most satisfactory results. In wasting diseases of children it has no equal.

When the system is all run down, and no hope of obtaining nourishment by the ordinary food supply, then take "Millers Emulsion, the great flesh and blood maker, "the kind that cures" colds, coughs bronchitis and all diseases of throat and lungs. Every bottle warranted. No oily taste like others. In big bottles, 50c. and $1.00 at druggists.

POND'S EXTRACT

WILL CURE

Sore Throat, Lameness, Influenza, Wounds, Piles, Earache, Chilblains, Sore Eyes, Inflammations, Hoarseness, Frost Bites, Soreness, Catarrh, Burns, Bruises, Sore Feet, Face Ache, Hemorrhages.

FAC-SIMILE OF BOTTLE WITH BUFF WRAPPER.

AVOID IMITATIONS. ACCEPT NO SUBSTITUTE.

POND'S EXTRACT CO., 76 Fifth Avenue, New York.

COLONIAL HOUSE,

PHILLIPS SQUARE.

Mantle Department.

NEW SPRING MANTLES!

On Thursday morning, the 15th, and following day we will show our New Spring Mantles.

HENRY MORGAN & CO.,
MONTREAL.

February 22, 1894—tu thu sat

What is CASTORIA

Castoria is Dr. Samuel Pitcher's prescription for Infants and Children. It contains neither Opium, Morphine nor other Narcotic substance. It is a harmless substitute for Paregoric, Drops, Soothing Syrups, and Castor Oil. It is Pleasant. Its guarantee is thirty years' use by Millions of Mothers. Castoria destroys Worms and allays feverishness. Castoria prevents vomiting Sour Curd, cures Diarrhœa and Wind Colic. Castoria relieves teething troubles, cures constipation and flatulency. Castoria assimilates the food, regulates the stomach and bowels, giving healthy and natural sleep. Castoria is the Children's Panacea—the Mother's Friend.

Castoria.

"Castoria is an excellent medicine for children. Mothers have repeatedly told me of its good effect upon their children."

DR. G. C. OSGOOD, Lowell, Mass.

"Castoria is the best remedy for children of which I am acquainted. I hope the day is not far distant when mothers will consider the real interest of their children, and use Castoria instead of the various quack nostrums which are destroying their loved ones, by forcing opium, morphine, soothing syrup and other hurtful agents down their throats, thereby sending them to premature graves."

DR. J. F. KINCHELOE, Conway, Ark.

Castoria.

"Castoria is so well adapted to children that I recommend it as superior to any prescription known to me."

H. A. ARCHER, M. D., 111 So. Oxford St., Brooklyn, N. Y.

"Our physicians in the children's department have spoken highly of their experience in their outside practice with Castoria, and although we only have among our medical supplies what is known as regular products, yet we are free to confess that the merits of Castoria has won us to look with favor upon it."

UNITED HOSPITAL AND DISPENSARY, Boston, Mass.

ALLEN C. SMITH, *Pres.*,

The Centaur Company, 77 Murray Street, New York City.

Don't Talk!

but call and inspect our New Parlor, Drawing Room and Bedroom Suites, Chairs, Table Bedsteads, and odd pieces of Furniture.

Don't Listen!

but remember that we sell the Cheapest, and are determined to give the best bargains every time at JOHN NEWSON'S, the Cheapest Furniture Store on P. E. Island. Quality of goods guaranteed. No trouble to show goods

JOHN NEWSON.

Charlottetown, January 4, 1894.

PUTTNER'S EMULSION • IS • THE • BEST • TAKE • NO • OTHER •

Place a Cake

of BABY'S OWN SOAP in your linen drawer, and it will impart to your clothes the delicate aroma of fine French Pot Pourri in a modified degree. The longer you keep the Soap before using it the better. Beware of imitations.

THE ALBERT TOILET SOAP CO., Montreal.
SOLE MANUFACTURERS.

jan6—ev sat tf

ALWAYS BE TRUE TO YOUR MOTHER.

We have just received a copy of the above named beautiful song and chorus. Words by Mrs. Julia A. Carney and music by Charles Baker. We give our readers the first verse and chorus.

FIRST VERSE.

Always be true to your mother!
For her sake be noble and true!
The dreams of her own life are over,
Her hopes are all centered in you.
For you she will bear with misfortune,
Encounter stern poverty's blight;
But sadly her life will be clouded'
If you are not true to the right.

CHORUS.

Always be true to your mother,
Although she is faded and old;
She loves you as ne'er can another,
With love that can never be told.

Price 40 cents per copy. Our readers will receive a copy by sending 20 cents in postage stamps to F. W. Helmick, Music Publisher, 265 Sixth Avenue, New York.

J. H. BRICKWOOD'S CASE

A Government Official and his Rheumatism Cured by 12 boxes of Dodd's Kidney Pills—Sets all the people asking Questions of the Druggists.

Kingston March, 12.—The fact that rheumatism is caused by diseased Kidney's, has been conclusively proved by the case of Mr. J. H. Brickwood, fishery inspector for this district. He suffered from rheumatism for fifteen years and found no cure in the prescriptions of doctors or in patent medicines. Finally, he used Dodd's Kidney Pills, 12 boxes of which cured him. Harry Wade, the well known druggist here, who said Mr. Brickwood the pills, says he is overrun with inquiries as the genuineness of Mr. Brickwood's story, of which he is able to satisfy everyone. He also reports large sales of the pills with most satisfactory results in every case.

BRITISH REVERSE IN INDIA.

Some Details of the Disastrous Affair.

Despatches received from the locality where the columns are engaged in punishing Arbor tribesmen, announce serious losses by the British. An additional detachment of 200 men left Sadyah on the 8th, to meet the British expedition commanded by Capt. Maxwell, which for some time has been following up the retreating tribesmen. The Arbor's received reinforcements from a tribe inhabiting that part of the Himalyas recently and assumed the offensive. According to native reports Captain Maxwell was unable to reach Damron, the town he has for some time been endeavoring to capture, and was forced to retreat, losing a number of men, killed and wounded. He destroyed the fortified camps he occupied during the forward march of the expedition. These native reports state he is now in a very serious position almost surrounded by rebellious tribesmen.

Another despatch received from Gefbatty, the chief town of Asiam, says a detached party composed of 30 rifles and four British officers operating as an escort to a train, were on the way to Borda with provisions and ammunition for the garrison. The detachment encountered no resistance until far beyond reach of succor from its base of operations. Then the tribesmen began to gather ahead of it and on its flanks, keeping up a galling fire, which eventually brought the troops to a standstill. A fortified position was constructed out of wagons, etc., which formed part of the train. For two days a continuous fight was kept up, day and night. Eventually the British soldiers were surrounded by thousands of tribesmen, and killed to a man.

PECULIAR in combination, proportion and preparation of ingredients, Hood's Sarsaparilla possesses great curative value. You should TRY IT.

Neglect Coughs invite consumption. Hawker's Tolu and Wild cherry Balsam is a sure cure for Coughs, Colds, Croup, Bronchitis, Hoarseness and all throat and lung troubles.

USE SKODA'S DISCOVERY, the great blood and Nerve Remedy.

Seed Wheat For Sale.

White Russian and Manitoba Red, grown one year on "The Warren Farm" from seed imported in 1893. During the last thirteen years Seed Wheat, the growth of this Farm, has given great satisfaction in every section of the Island, being better than imported.

JOHN NEWSON.

mch6—dy 1m

For Lobster Traps.

Manilla Marline (fine spun),
Cotton Twine,
Manilla Rope, all sizes.
Full stock, lowest prices.

CARVELL BROS.

feb21—2w 2aw

DR. H. D. JOHNSON.

Eye, Ear, Nose and Throat.

mch3—dy & wy 3m

ORANGES.

Just received, 25 Cases Oranges, selling at 15 cents a dozen.

W. A. HUTCHESON.

mch2—dy 2i then eod 2w guar pat

S. R. FOSTER & SON,
Manufacturers of Wire Nails, Steel and Iron cut Nails and Spikes, Tacks, Brads, Shoe Nails, Hungarian Nails, &c
ST JOHN, N. B.

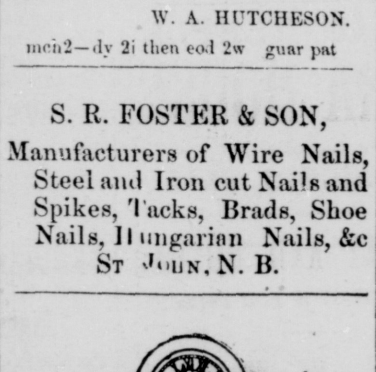

IT'S HIGH TIME

to look at our stock of Clocks, Watches, Jewelry and Silverware. Never mind if the mercury is acting low and disagreeable; make your time all right by purchasing one of our accurate and handsome Clocks that are the surprise of the hour in cheapness, including Timepieces for $1.50, etc. Our Watches, too, are marvels of accuracy and value, and our display embraces a full line of Ladies' and Gentlemen's Gold and Silver Watches of the latest and handsomest designs, and ranging in price from $4.50 for Boys' and Girls' Watches to $100 for Presentation Watches. We also have Luminous Alarms.

E. W. TAYLOR.

Ch'town, March 3, 1894—dy

The Daily Examiner

The Leading Paper of P. E. Island.

THE LARGEST in Size and Circulation.

THE BEST for the Public and for Advertisers.

One Year, - - - $4	Three Months, - $1
Six Months, - $2	One Month, - 35c

Read This Splendid Offer to Subscribers:

McCLURE'S MAGAZINE FREE

to everyone subscribing for THE DAILY EXAMINER for 12 months at 40 cents a month. By special arrangement with the publishers, we are enabled to make a most exceptional offer to send McCLURE'S MAGAZINE FREE FOR ONE YEAR to everyone who fills out the following blank form, subscribing for THE DAILY EXAMINER for 12 months at 40 cents a month.

CUT THIS OUT AND SEND IT TO US.

THE EXAMINER Publishing Co.,

Charlottetown, P. E. Island.

You will please send to my address the DAILY EXAMINER for 12 months from date, for which I agree to pay 40 cents a month, it being understood that you are to have sent to my address for one year, without extra charge, McCLURE'S MAGAZINE, commencing with the current number.

Name...

Date........................ Address...

CALL AT OUR OFFICE and see the entertaining and finely illustrated McCLURE'S MAGAZINE, which has among its contributors the most famous authors in America and England, including R. L. Stevenson, Rudyard Kipling, A. Conan Doyle, Octave Thanet, William Dean Howells, Bret Harte, Clark Russell, Joel Chandler Harris, Thomas Hardy, J. T. Trowbridge, Jerome K. Jerome, Frances Hodgson Burnett, Theodore Roosevelt, Joaquin Miller, Gilbert Parker, John Burroughs, Hamlin Garland, Prof. E. S. Holden, Prof. C. A. Young, H. H. Boyesen, Robert Barr, Henry M. Stanley, Archibald Forbes, Andrew Lang, and many others.

Each number of McCLURE'S MAGAZINE contains two illustrated interviews with famous people. Jules Verne, Frances Hodgson Burnett, Tissandier, the famous French Balloonist, Archdeacon Farrar, Thomas A. Edison, F. Hopkinson Smith, H. H. Boyesen, Alphonse Daudet, Camille Flammarion, Edward Everett Hale, Professor Graham Bell and many others, have furnished material for especially prepared interviews, which will appear fully illustrated in this magazine.

HENRY M. STANLEY will contribute, especially for young readers, a story of AFRICAN ADVENTURE.

NATURAL HISTORY AND ADVENTURE.—There will be several articles written by Raymond Blathwayt, who has been called by Mr. W. T. Stead the best interviewer in England, from material furnished him by Carl Hagenback, of Hamburg, the great animal importer and trainer. These articles deal with the Capture of Wild Beasts, the Training of Wild Beasts, the Transportation of Wild Beasts, the Adventures and Escapes of Carl Hagenbeck. The series will be illustrated by an English artist of great skill in drawing animals.

JOHN BURROUGHS, C. F. HOLDER, DR. C. C. ABBOTT and other writers famous for their work in this field, will contribute to the Magazine.

Of interest to both Young and Old will be PROF. R. L. GARNER'S AFRICAN EXPEDITION TO THE GORILLAS. Arrangements have been made, in connection with a leading English review, to publish Professor Garner's letters descriptive of his present expedition to Africa. Professor Garner is noted the world over for the curious and interesting investigations he is making in the speech of monkeys. He sailed for Africa last September for the purpose of further pursuing his studies in the native haunts of the gorilla. The illustrations of these articles will be from photographs taken by Prof. Garner in Africa.

McCLURE'S MAGAZINE also contains most interesting articles under the heads The Edge of the Future," "Newest Knowledge," "Knowledge of Immediate Value," The Present Hour," "Stranger than Fiction," etc.

We are offering this splendid Magazine with THE DAILY EXAMINER for only $4.60 a year, payable in advance or in monthly instalments of 40c. as desired.

We make this exceptional offer in order that we may secure a large number of new subscribers, but all who are already subscribers may avail themselves of this opportunity to secure practically free this great popular Magazine. Address:

The Examiner Publishing Co.,

CHARLOTTETOWN, P. E. ISLAND.

SILVERWARE

Watches, Clocks and Jewelry.

We are giving BIG BARGAINS in the above line of goods, as we have a large stock on hand.

C. C. JURY,

North Side of Queen Square, - - - - Opposite the Post Office

Charlottetown, January 4, 1894—dy & wky

HAWKER'S CATARRH CURE

PERFECT POSITIVE PAINLESS SAFE SURE SIMPLE

EFFECTUALLY CURES CATARRH, COLD IN THE HEAD, CATARRHAL HEADACHE AND DEAFNESS, INFLUENZA, ETC. Sold everywhere. Price, 25 cents. M'fd. by THE HAWKER MEDICINE CO'Y., L'td., St. John, N.B.

People in this 19th century are bound to have the best that can be had for the money. That is why

EVERYBODY WEARS

GRANBY RUBBERS!

They give perfect satisfaction in fit, style and finish and it has become a by-word that

"GRANBY RUBBERS wear like iron."

December 26, 1893—tu thu sat

THREE FRIENDS

You Meet in Our Stock.

Quality, Quantity, Price.

We keep everything a first-class Clothing Store should keep. We not only sell at moderate prices, but fill and deliver orders promptly and carefully.

Inspection of our Overcoats, Ulsters, Reefers and Suits will convince you we are fully up to the wants of the people of P. E. Island. Give us a call

McKay Woolen Co.

Charlottetown, Nov. 17, 1893.

Operative & Prosthetic Dentistry.

DR. J. P. MURRAY,

Stamper Block, Victoria Row.

jan15—d&w 1yr

1894.

Spring Trip From Liverpool.

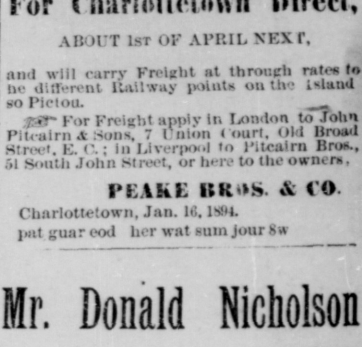

THE CLIPPER BARK

RALPH B. PEAKE,

700 Tons Register, Classed A 1 Red, at Lloyds,

RICHARD RENDLE, COMMANDER

will be on the berth at Liverpool on the 1st MARCH, and will sail from that port

For Charlottetown Direct,

ABOUT 1st OF APRIL NEXT,

and will carry Freight at through rates to the different Railway points on the Island so Pictou.

For Freight apply in London to John Pitcairn & Sons, 7 Union Court, Old Broad Street, E. C.; in Liverpool to Pitcairn Bros., 51 South John Street, or here to the owners,

PEAKE BROS. & CO.

Charlottetown, Jan. 16, 1894.

pat guar eod her wat sum jour 8w

Mr. Donald Nicholson

discovered in his canvass for Ward Three that the citizens are at present not in favor of Sanitary Reform, Permanent Streets or Sidewaiks, or a roadway to Victoria Park, hence he declined to contest the Ward against Mr. Taylor.

He is satisfied, however, that the electors appreciate

Good Tobacco,

and he is now working day and night producing a GOOD SMOKING and CHEWING ARTICLE. Look out for his NEW BRAND, made from straight goods specially selected.

Hickey & Nicholson.

feb12

Meagher's Orange Quinine Wine,

Prepared strictly according to the British Pharmacopoeia. Quinine in this agreeable form is quicker in action and more reliable than when taken in Capsules, Powders or Pills Dose—Half a wineglassful. For sale by all druggists. Sample bottle free to physicians upon receipt of card.

MEAGHER BROS. & CO., Montreal.

feb26—1&w 3m

Lumber! Lumber!

FOR SALE

On Peake's No. 3 Wharf.

3,000 CEDAR FENCE POSTS,
150,000 Good Split CEDAR SHINGLES.

Also, a large supply of all kinds of Lumber, including Pine, Spruce and Hemlock Boards, Scantling, Studding, Fencing, Palings, Laths, Bricks, Lime, etc.

The whole of the above will be sold cheap for cash, as it must be disposed of before opening of navigation.

POOLE & LEWIS.

P. S.—On account of the severe winter and bad roads we have extended the time for the collection of amounts due us to March 1st.

All amounts not settled on that date will be sued for in the March court without further notice.

POOLE & LEWIS.

Ch'town, Feb. 8, 1894.

STAMPS WANTED.

OLD Canadian, United States' and other stamps, as used 25 to 40 years ago. For many pay $1 to $5 each.

GEORGE LOWE
346 Spadina Avenue, Toronto,

Farm For Sale

THE subscriber offers for sale his farm on the Mount Edward Road, about one mile and a half from the city, well and favorably known as the "Welsh Farm." The farm consists of sixty acres, and contains a good Dwelling House and five Outbuildings, all in good condition. There is also a good orchard in connection Terms easy. Apply to

C. BENOIT,
Water Street

July 3, 1893.