

Exhibits At Civic Centre

Jadi C. Bibby, the artist now holding an exhibition of her work in the Charlottetown Civic Centre...

NEWSY NOTES

By J. A. Clark, D.Sc.

ALBERTA'S GOLDEN JUBILEE

On September 1, 1955, Alberta will celebrate its Golden Jubilee. This great province in Canada's Northwest has an area of 253,540 square miles...

In Memoriam

MRS. ANNIE GALLANT

The community of Colville Road lost one of its most distinguished members in the departure of Mrs. Annie Gallant...

Native Islander Dies In Lowell

Mrs. Margaret (Rogerson) Casey, a resident of Lowell, Mass., for the greater part of her life...

In Memoriam

MRS. ANNIE GALLANT

In loving memory of my dear husband, Bruce Somers, Bradabane, who passed away August 23rd, 1946.

In Memoriam

MRS. ANNIE GALLANT

In loving memory of my dear husband, Bruce Somers, Bradabane, who passed away August 23rd, 1946.

In Memoriam

MRS. ANNIE GALLANT

In loving memory of my dear husband, Bruce Somers, Bradabane, who passed away August 23rd, 1946.

POPULATION INCREASE

BONN. (CP)—The Federal office of Statistics says the population of the German federal republic was 49,760,000 at the end of 1954...

as difficult to believe as when we exchanged an American \$10.00 traveller's cheque, last year, in La Paz, Bolivia...

TEA gives you over 200 CUPS per POUND

St. Joseph's Sodality

Members please meet at St. Dunstan's Basilica 9:45 Tuesday morning for funeral mass of Rev. Sister of the Resurrection.

ZENITH CRUSADE lowers cost of hearing two ways!

As millions know, Zenith cradles constantly and conscientiously to make better hearing available at lower costs!



GUARANTEED SAFER USED TIRE SALE

10 DAYS ONLY TIRE BARGAINS GALORE

ALMOST NEW "TAKE-OFFS" GUARANTEED RE-CAPS SAFE USED TIRES BUY NOW AND SAVE

Bill Warren's WHITE ROSE SERVICE STN. Charlottetown Phone 3278

P. E. I. NATIONAL PARK A TRAILER MECCA

The National Park is really packing them in this year at all the camp grounds. This picture taken at the Stanhope Trailer Camp shows both rows of trailer sites in the center field filled with big silver colored homes on wheels...

Waterfowl Experts Look For Large Flights This Fall

By DION HENDERSON NEW YORK (AP) — Although waterfowl hunting regulations may seem, like some of life's other little mysteries, to come out of thin air, they have muscle behind them instead of magic.

City and Central

ROY'S TAXI—Dial 6660 6669

WE TREAT THE SICK WELL. Giggey's Pharmacy open 8 a.m. to 8 p.m.

RESERVE week of August 28th for Red Cross Blood Donor Clinics at Kensington, Morell, Souris, Montague and Charlottetown.

FUNERAL AT CRAPAUD—Funeral services were held Friday afternoon, August 19, for the late Mrs. James Rogerson, of Crapaud.

ENGAGEMENT—Mr. and Mrs. James F. MacDonald, Bristol, P. E. I., announce the engagement of their daughter Catherine Dolores to Francis Albert Clancey, son of Mr. and Mrs. Gerald V. Clancey, Dartmouth, N.S.

ENGAGEMENT—Mr. and Mrs. James F. MacDonald, Bristol, P. E. I., announce the engagement of their daughter Catherine Dolores to Francis Albert Clancey, son of Mr. and Mrs. Gerald V. Clancey, Dartmouth, N.S.

Personals

Mr. Elmer J. Campbell, Belvedere Ave., is at present a patient in the P. E. I. Hospital.

Miss Virginia Fleming of the Department of Health and Welfare Ottawa, is visiting her mother, Mrs. J. E. Fleming, 96 Hillsborough St.

Science Aids Prince Edward Island Oyster Farmers



An Ellerslie, P. E. I., oyster farmer makes a "spat" colony by dipping cardboard egg trays in concrete. Collectors with a spat oyster spat (larvae) with a clean firm bottom on which to settle and develop.



Fall planting of oysters on privately-leased beds will bring dollar harvest to this Maritum oyster man in 5 to 8 years when mollusks reach marketable size.

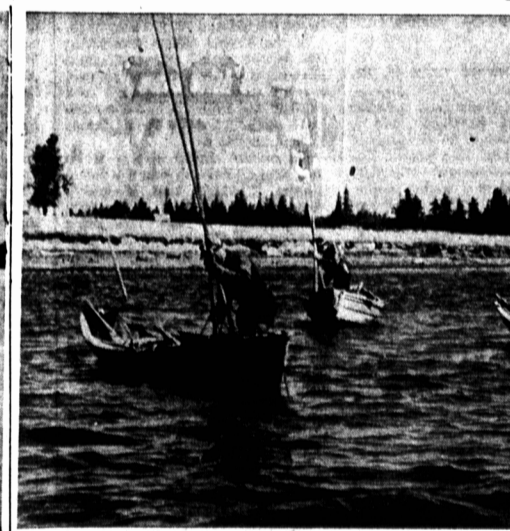

Oyster farming is big business; fishermen annually share in the \$1,000,000 from the sale of this 80,000 barrel crop.



Using scissors-like tongs, twenty-foot long, these Malpeque Bay oyster fishermen are shown harvesting part of Canada's annual million dollar oyster crop.



Fishermen working public grounds generally concentrate on beds fair to close to shore, leaving large beds in center of bay to big commercial companies.



To preserve mussel and starfish, the Fisheries Research Board is bringing science to the oyster industry.



At Fisheries Research Board biological station at Ellerslie, spat is collected from concrete egg crates fed through threshing machine. Work of 20th century biologists has done much to improve oyster harvest, and to improve quality of the humble bivalve.



Despite hard protective shell, oyster is prey to sea enemies like mussel, drill and starfish, and is subject to disease in germ-ridden waters.