Montague Federal Building Opening Tomorrow

Splendid New Edifice Adds Much to Town

Photographed here is the new Federal Building at Montague, the official opening of which will take place tomorrow afternoon at 4 p.m. Standard Time. Mr. T. J. Kickham, M. P. will officially open the new public building, and Mr. P. S. Hunter, district Architect of St. John, N. B. will preside at the ceremony.

Approximately 90 invited guests including His Honour Lieutenant-Governor T. W. L. Prowse, Premier Matheson, members of Parliament, senators, prominent citizens and business men from the town of Montague will be present for the occasion. A public address system will carry the proceedings to the crowd expected. Montague school children will sing "O Canada" at the beginning, and "God Save The Queen" at the conclusion of the ceremony.

Following Mr. Kickham's remarks, Mr. B. M. Yeo, Mayor of Montague, will address the gathering. It is also expected that several other addresses will be heard.

BUILDING INSPECTION

After the opening ceremonies there will be an inspection of the building by the invited guests who will later be tendered a reception by the town at the Beaver Hall.

An inspection by the public will take place between 5 and 6 p.m.

The new Federal Building provides accommodations for the Post Office Department, the Customs Division, offices for the Department of Fisheries and offices and living quarters for the Montague Detachment R. C. M. P.

The bulding is a 2-storey steel and concrete framed fire-proof structure, 88 feet long by 55 ft. wide, with flat roof and full concrete Basement. The exterior is in brick with stone trim. The enterior is plastered and trimmed throughout in Birch with Terrazzo floors in public spaces and linoleum floors in offices and working areas. Fluorescent lighting is provided and the interior is painted and decorated in pastel shades.

GENERAL LAYOUT

The main or front entrance to the Post Office and Customs lobbies is on Main Street with stairs from the main entrance and loading platforms to the Post Office

Continued On Page 9

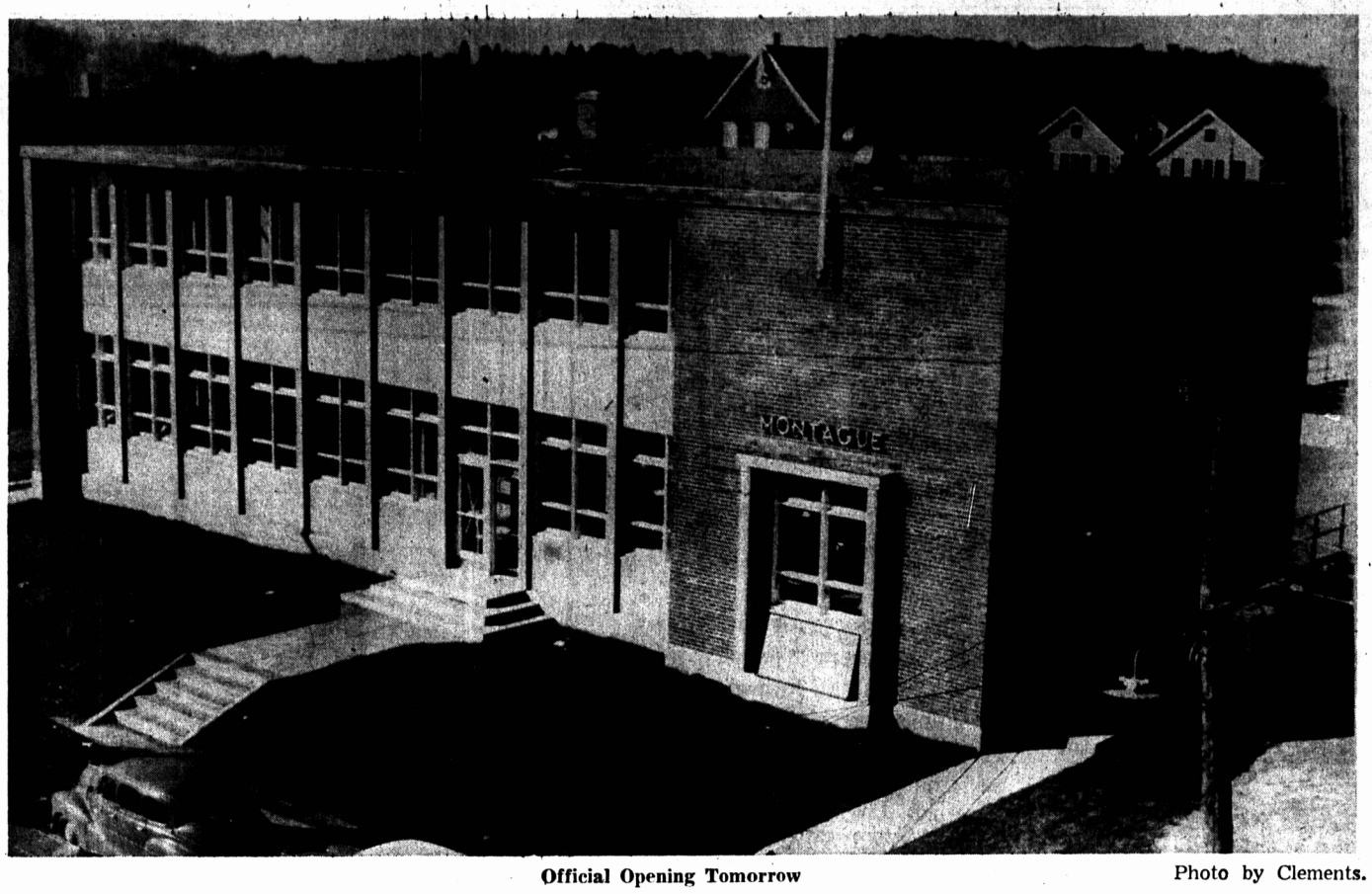

Official Opening Tomorrow — Photo by Clements.

THE OFFICIAL OPENING OF THE NEW
FEDERAL BUILDING
* is evidence of the growth
* and progress of our town
V. R. PEPLER
Jeweller and Photo Dealer
MONTAGUE

CONGRATULATIONS
TO THE
TOWN OF MONTAGUE
AND TO OUR
FEDERAL REPRESENTATIVE
T. J. KICKHAM
IN OBTAINING A NEW
FEDERAL BUILDING
T. M. LLEWELLYN LTD.
GENERAL MERCHANTS
Suppliers of Miscellaneous Hardware
MONTAGUE

WE TAKE PRIDE
in extending our congratulations to the TOWN OF MONTAGUE on the Official Opening of the NEW FEDERAL BUILDING
FRASER & ANNEAR FEED SERVICE
SHUR-GAIN FEEDS - - - - MONTAGUE

HEARTIEST CONGRATULATIONS
MONTAGUE
ON COMPLETION OF THE NEW
FEDERAL BUILDING
BUD'S ACCESSORIES
WHOLESALE AND RETAIL AUTOMOTIVE PARTS
AUTO GLASS A SPECIALTY
MONTAGUE

WE TAKE PRIDE IN BEING ASSOCIATED WITH THE CONSTRUCTION OF THE
New Federal Building
at
MONTAGUE
• • •
MONTAGUE ELECTRIC COMPANY
GILBERT R. CLEMENTS
WIRING CONTRACTOR
Phone 92 Montague

CONGRATULATIONS TO THE TOWN OF MONTAGUE
ON THE OFFICIAL OPENING OF THE
NEW FEDERAL BUILDING
McGOWAN MOTORS
FORD - MONARCH DEALERS
MONTAGUE

CONGRATULATIONS . . .
TO THE
TOWN OF MONTAGUE
ON THE OFFICIAL OPENING OF THE
NEW FEDERAL BUILDING
THE OCCASION MARKS ANOTHER STEP FORWARD FOR THIS PROGRESSIVE TOWN
DOUGLAS BROS. & JONES LTD.
SUPPLIERS OF WATER SYSTEM
PLUMBING -- HEATING -- WELL DRILLING CONTRACTORS
CHARLOTTETOWN

THE OFFICIAL OPENING OF THE NEW
MONTAGUE FEDERAL BUILDING
IS EVIDENCE OF THE GROWTH AND PROGRESS OF OUR TOWN
• • •
WE WISH TO PAY TRIBUTE TO ALL THOSE ASSOCIATED IN THE PLANNING AND CONSTRUCTION OF THIS MAGNIFICENT BUILDING.
THE TOWN OF MONTAGUE
B. H. YEO, Mayor.
COUNCILLORS:
S. S. HESSIAN — DOUG. McGOWAN
M. C. REYNOLDS — A. A. FRASER
FRANK GREENE — CLAUDE NICHOLSON

The Montague Federal Building
STANDS AS AN ENDURING MONUMENT
To The Progressive People Of Montague
And Surrounding Districts
This Building is Evidence of The Growth And Progress of Your Town
TO YOU —
THE M. F. SCHURMAN CO. LTD.
GENERAL CONTRACTORS
SALUTE