Famous Vacation Resort Toured By Six Winners

The winners of the Guardian-Patriot circulation contest have already spent six days in the sunny south. Today they are enjoying a seven hour Inland waterways trip from Miami Beach to Fort Lauderdale, where they will stop for lunch and sightseeing. Following this day long cruise the six contestants have a free evening to rest, seek their own entertainment or do some last minute shopping

MR. AND MRS. THOMAS WALKER

Eastern States Honeymoon Follows Bay Fortune Vows

An early fall wedding was solemnized at Bay Fortune United Church in September when Dorothy Marilyn, only daughter of Mr. and Mrs. Harvey D. Townshend, Fortune Bridge, became the bride of Thomas Wilson Walker, Charlottetown, formerly of Moncton, N.B.

Rev D Elton Adams officiated at the double ring ceremony. Mrs. Ivan Mitchell, Fortune Bridge, played the nuptial music and accompanied the guest soloist V. L. Dingwell, Charlottetown, who sang "The Wedding Prayer" and "O Perfect Love". Baskets of mauve and white gladioli adorned the altar; the guest pews were marked with white satin bows.

The bride, given in marriage by her father was attended by Mrs. Brian Scott, and the groom was attended by Brian Scott. The ushers were Layton McClure and George Cantelo.

The bride chose a waltz length gown of white nylon over satin with a lace top. The bodice featured a scalloped neckline, and lily point sleeves. Her shoulder length veil of tulle illusion fell from a tiara of pearls and forget - me - nots. She carried a bouquet of yellow roses.

The matron of honour wore a waltz length dress of deep pink nylon over satin with matching accessories, and carried a cascade bouquet of shasta daisies.

The mother of the bride was attired in a green eyelet over satin dress with white and brown accessories. A corsage of white carnations completed her ensemble.

Following the ceremony a reception was held at the Seaview Hotel, Souris, for 50 guests. The toast to the bride was proposed by Mr. Adams and was responded to by the groom. The bride's table was centered with a three tiered wedding cake topped with a miniature bride and groom.

Miss Pauline Dixon was in charge of the guest book.

After the reception the happy couple left on a honeymoon trip to the Eastern States and Quebec. For travelling the bride wore a two piece dress of pink crepe with a white ostrich feather hat, and black accessories. Her corsage was white carnations.

A telegram of good wishes from Etta Grace and family of New Hampshire was read by the best man.

Out of town guests included Mr. and Mrs. Alva Coffin, Cape Breton, N.S.; Mr.and Mrs. Jack O'Hanley, Moncton, N.B., and Dr and Mrs. Leslie Walker and family also of Moncton.

Mr. and Mrs. Walker are residing at Kirkwood Drive West, Charlottetown, where the groom a graduate of UNB is employed as a Civil Engineer with the Provincial Department of Highways.

Prior to the wedding the bride was entertained at miscellaneous showers given by Mrs. Keith Dalziel, Mrs Bob Hambly, assisted by Mrs. Brian Scott, and Mrs. John E. Aitken. Mr. and Mrs. Malcolm Reeves also held a shower at their home in Southport in honour of the bride and groom.

(Photo by R.B. Hambly)

Alberton Couple Observe 25th Anniversary

Mr. and Mrs. Lloyd Wilkie, Alberton, were honored by members of the family Saturday evening in recognition of their 25th wedding anniversary.

Mr Wilkie, son of Mr. and Mrs. James Wilkie, and his wife the former Jean Forsyth, daughter of Mr. and Mrs. John William Forsyth, were married October 29, 1938, by Rev. John Keir Fraser, DD. Their attendants were Mr. and Mrs. Charles Gordon.

Members of the immediate family and Mr. and Mrs. Gordon had dinner at the Westerner Motel and afterwards were joined by members of the Forsyth and Wilkie families at the home of Mr. and Mrs. Garth Wilkie. Among the guests was Mrs. James Wilkie, mother of Mr. Wilkie. Gifts were presented to Mr. and Mrs. Wilkie by Mr. and Mrs. Gordon.

The table was centred by an attractively decorated three tier wedding cake surmounted with a silver ornament, and surrounded at the base by flowers.

Mr. and Mrs. Wilkie reside near the town of Alberton where he is a successful farmer. Both are active in church and community affairs. Mrs. Wilkie is a past president of the P.E.I. Women's Institutes.

Women HAPPENINGS

Audrey Jenkins, Women's Editor; Phone 4-8506

Members of the Ladies Branch, Charlottetown Curling Club are hostesses today for the annual meeting of the P.E.I. Ladies Curling Association. Sessions begin at 2.30 p.m. in the club house. The provincial association will welcome as new members the Ladies Branch of the Belvedere Golf and Winter Club.

Mrs. Fred Thomas, Breadalbane, Mr. and Mrs. Don MacLeod and daughter Shelley Eileen, motored to Dartmouth, N.S., guests of Mr. and Mrs. Arthur Hartlen on the weekend of Oct. 13th.

Prior to their moving to Montague, Mr. and Mrs. Ralph Annear, Victoria Cross, were called upon by friends and neighbours. Best wishes were offered by the group spokesman, Donald MacLeod, and a farewell gift was presented by Mrs. Duncan MacKenzie. Refreshments were served by women of the district.

A successful Hallowe'en tea and bazaar was sponsored by the Kirk Auxiliary, Wednesday of this week. The bazaar was in charge of Miss Hilda Harper; the dining room—Mrs. Art Love and Mrs. Everett MacFarlane. Mrs. Edwin Warren and Mrs. Wes Story were kitchen conveners.

Mr. and Mrs. Alan Stewart, Hillsborough Street, have returned home following a two and one-half month visit to Anchorage, Alaska, where they visited their daughter Mrs. Donald Merrett. On the return trip the couple visited their son Preston in Toronto.

Miss Joan Mallett, returned to Vancouver on Sunday, after spending a two week vacation with her parents, Mr. and Mrs. Elmer Mallett, Charlottetown.

Mrs. Shirley Walsh, Mrs. Colleen Larken and Miss Barb Doucette, of the Ann Shirley Beauty Salon, have returned to Charlottetown after attending a cavalcade of beauty at the Nova Scotian Hotel in Halifax.

Mr. and Mrs. A.K. MacGregor Central, Lot 16 and Mr. and Mrs. J.A. MacGregor of Summerside spent a week-end with Mr. and Mrs. Ted Docharty in Greenwood, N.S.

Mrs. Stanford Biggar and Mrs. Davison Biggar have returned to Charlottetown after spending 10 days in Montreal, guests of the former's son and daughter and their families Mr. and Mrs. Roy Biggar and Mr. and Mrs. Frank MacManee.

Stephanie, Deborah, Wade and Leslie Biggar have returned to their home in Charlottetown, after visiting in Clermont with their grandparents and aunt, Mr. and Mrs. Cecil Mill and Amelia Mill.

Southminster United Church Scene Of Calgary Nuptials

A pretty wedding was solemnized recently in Southminster United Church, Calgary, Alberta, when Betty Joan, daughter of Mr. and Mrs. L. Gordon Darby of Calgary, Alberta, became the bride of Donald Reginald Barwise, son of Mr. and Mrs. C. Reginald Barwise, North River Road, Charlottetown, Prince Edward Island.

Rev. R.G. Beairsto, B.Ed., BA, performed the double ring ceremony. The church was decorated with large baskets of mums on either side of the altar, and guest pews were marked with white satin bows.

The bride, given in marriage by her father, wore a floor length gown of white organza which featured lily point sleeves scoped neckline, and a controlled skirt with a panel of lace appliques. Her shoulder length veil fell from a small white cap covered with sequins and pearls and she carried a bouquet of blue orchids and white stephanitis.

Mrs. Shirley Zatepalek, matron of honor, was gowned in a floor-length dress of pink lace in A-line style. Her headdress was of leaves and veiling in matching shade; she carried white carnations.

Miss JoAnne Darby, niece of the bride, flower girl, was charming in a white nylon dress with pink embroidered roses on the skirt, and a headband of pink rose buds. She carried a basket of rosebuds.

Morley Riske was the best man.

A reception for 60 guests was held following the ceremony, in the church basement. The toast to the bride was proposed by Jim Halton, and responded to by the groom. The bride's table was centered with a three tiered wedding cake made by the bride's mother. Telegrams were read by the best man.

For a honeymoon trip to Banff and the Okonogan Valley in B.C. the bride chose a white linen dress, pink coat and navy blue accessories, and a blue orchid corsage.

They are residing in Edmonton, Alberta where the bride is employed at Limited Community Fund of Greater Edmonton, and the groom with the Land and Forests Division of the Provincial Government.

Out-of-town guests were the groom's father, C. Reginald Barwise of Charlottetown, P.E.I, and his sister and brother-in-law, Mr. and Mrs. Fred Thompson and family of Cold Lake, Alberta.

FLOODS KILL 30

TEHRAN, Iran (AP) — At least 30 persons died and 33 were injured in floods in the city of Kermanshah near the Iraq border, according to reports reaching here Thursday. The reports said the Rive Aabshouran, which runs through the city, overflowed its banks after heavy rain Wednesday and within minutes a large part of the city was flooded. Kermanshah, with a population of about 90,000, is about 340 miles west of Tehran.

ELLEN'S DIARY

The Rattle Of Cookie Tin Betrays A Small Grandson

And again the morning came to us, sun-laved, and tied with a ribbon of warm wind. And we said: "Folks will never, never forget this Island- Autumn, its days are so good!"

"If" one tourist- minded, commented today "we had ever suspected the weather would have been like this, our season would not have ended with August! What if our beaches had by then about lost their charm, unless perhaps to artists? Think how much the visitor who had never before known how lovely our autumn could be, would have enjoyed this one! It was... and continues to be... but there is only one word to describe it: Perfect!" she said.

We mixed in bits and pieces of today's abounding loveliness with our cookie batter. For charm: the blue smokey haze above the fields, copper leaves against the deep blue of sky, the grace of a bare white birch, the peace and tranquility of this rural countryside—in with the sugar and shortening and all. Caught then the sweet scent of the baking, and later was pleased with what our right hand had evolved. And found presently a reward for our labor of love, in the afternoon, at that time when spirits droop and strength wanes, when we heard a movement in the pantry which indicated a cookie tin was being lowered from a cupboard to the floor, and a cover removed.

"One!" we called from the kitchen.

"No, two!" a little lad called back with a chuckle in his voice, as he re-capped the tin. "One for Alex, and one for me!"

"Let's go away in the truck" the same one proposed later to James, raking up some leaves in the yard.

James looked off along the fields, simmering contentedly in the autumn sun. "I suppose we could" he agreed. "We could gather up and bring home another load of kindling-wood."

We came too...so easily enticed to wander, suspending for a while our "For Sunday" work, nor yet have "lived to regret it." For never again, though we may long survive to tidy rooms and ice cakes, would we be privileged to enjoy out of doors again, the delight of this day.

By a lane in an upland field, we found wooden treasure. And from there high up, looked out to pretty pastorals. Then descending to the foot of the decline, we must "wait awhile" for the lads to play beside the stream dimpling there. They set fanciful boats a-float on the sunny wavelets, laden with many a cargo from here.

"Now!" James said at length, putting an end to their pastime.

"Now!" Father Time, the hoary-headed one, nods to the week.

It prepares to go. And we thinking of its days, reflect on the role of the housewife. Small, even unimportant it seems, yet as one reminds us, of considerable importance after all. Anne Campbell says:

"I cannot sweep the corners of
the earth,
And keep them clean,
I only have a little house to
sweep,
Where willows lean.

The tumult and disorder of the
world,
Strike at my heart,
Yet for the stirring of a brew
that heals,
I have no art.
But if I keep my own heart free
from blight,
My small world secure,
There is one altar in the universe,
That will endure."

Until Monday — Diary — Good-night.....

USE NEW LAW

PARIS (Reuters) — The French government Thursday "requisitioned" key airport tower personnel who threatened to begin a four-day strike for higher pay. The requisition order provides for fines and imprisonment as well as dismissal for strikers who fail to show up for work. It is part of a new law by President de Gaulle's government to stop strikes in public services.

MR. AND MRS. TILMON GALLANT

Ceremony Is Performed At St. Augustine's Church

A recent ceremony at St. Augustine's Church, South Rustico united in marriage Mary Lorraine, daughter of Mr. and Mrs. Amos P. Gallant, S. Rustico, and Joseph Tilmon, son of Mr. and Mrs. Cyril Gallant, Oyster Bed Bridge.

Rev. J.W LeClair officiated at the double ring ceremony, with Charles Gallant and Lionel Buote assisiting in the sanctuary.

A mixed choir from South Rustico sang hymns. The organist, Bernadette Gaudin accompanied Mrs. Charles McInnis who sang "Mother at Thy Feet is Kneeling", during the signing of the Register.

The bride, given in marriage by her father wore a floor-length gown of peau de soie, featuring a sabrina neckline accented with Chantilly lace applique, lily point sleeves, and a back bow from which the full skirt flowed into a semi-train. Her pill box headdress of peau de soie with seed pearls, held a shoulder length bouffant veil of nylon tulle. She carried a cascade bouquet of red roses.

The bridesmaid Lorna Gallant, attended her sister. She wore a street length gown of pale blue organza with matching headdress and accessories, and carried a nosegay of white and tinted blue carnations.

Dominique Arsenault, Bonaventure, Gaspe, a college classmate attended the groom. John Gallant, brother of the bride, and Oswald Doucette, cousin of the groom ushered.

A reception for 70 guests was held in Summerside where the bride's mother received in a sapphire dress with chanel style jacket and matching accessories. The groom's mother assisted wearing a turquoise ensemble with matching accessories.

George Gallant, brother of the bride, was toastmaster, and called upon Father LeClair to propose a toast to the bride. The groom responded and also proposed a toast to the bridesmaid.

For a honeymoon trip to the White Mountains of New Hampshire, the bride wore a teal blue three-piece suit with brushed felt derby hat of white with black accessories. She wore a corsage of white carnations.

The newly-weds will reside in Miscouche where they are engaged in teaching.

Out of the province guests were Mrs. Alphonse Deagle, Montreal; Pte and Mrs. Leonard Burchell, Halifax; Mr. and Mrs. William Murphy, Moncton, Mr. and Mrs. Phil Arsenault, Moncton; Alyre Gallant, Shawinigan, P.Q. Dominique Arsenault, and Norman Arsenault Moncton, and Guy Deshiens, Lake St. John, P.Q.

(Photo by Beckbert Studio)

Household Hints

An insulated ice chest or zipped plastic tote bag will help keep meats, dairy foods and frozen foods cold during the trip home from the store.

When white coating appears on chocolate, it's caused from keeping it in too warm a spot; this makes some of the fat melt and come to the surface.

A rubber spatula does a first-class job of separating strips of bacon in the package.

Make a funnel easily and quickly by cutting the corner off an envelope, then snipping off a small part of the tip.

You can keep your window sills clean with very little effort if you coat them with wax. This will protect paint and allow rain and dirt to be wiped off quickly.

A little colorless nail polish will form a temporary shoelace tip. Just apply, twist end and allow to dry.

WOMEN'S ORGANIZATIONS

Mission Society Displays Recently Completed Quilt

The Oct. meeting of the Breadalbane Christian Church WMS met at the home of Mrs. George Hickox with the vice-president Mrs. Allan Hickox presiding.

The meeting opened with the hymn "Foot prints of Jesus" followed by the Missionary Creed recited in unison. Roll call was answered by 11 members with a verse of scripture containing the word "thanksgiving" The visiting committee reported calls on the sick and shut-in.

A quilt recently completed was on display and plans made for the completion of another quilt.

Mrs. Merle Zimmerman led the devotional service, the theme being "Roads to Canaan" with thoughts being centered on "The Miracle at a Wedding"; Mrs. William Campbell sang "All the Way My Saviour Leads Me." Following the circle of prayer, Mrs. John Hickox led the missionary study on the subject of The Toronto Christian Mission.

The Nov. meeting will be at Mrs Zimmerman's when roll call will be answered with a word of scripture containing the word "Obey."

The meeting closed with a hymn and the benediction. Refreshments were served by the hostess.

HAMPTON UCW

Mrs. Bryer Jones was devotional leader at the October meeting of Hampton UCW, which was held at the home of Mrs. Marion Morrison. A hymn was sung followed by responsive reading. Readings by Mrs. Best entitled "Autumn Outing" and a "Thanksgiving Prayer" by Mrs. Clark Capwell completed the devotional period.

The presentation of chapter 4 from the study book "The Word and the Way" was under the direction of Rev. Bryer Jones.

Mrs. George Dunsford presided over the business period when minutes were read and roll call answered by 11 members and three visitors.

The supply secretary reported the need for warm clothing for children to be forwarded to Toronto for distribution.

It was agreed to order 35 United Church calenders in order that one might be sent to each home. It was also requested that subscriptions for the Observer magazine should be given to Mrs. Morrison by the November meeting.

The next place of meeting will be at the home of Mrs. John Rogerson. The benediction closed the meeting.

CENTRAL, LOT 16 WI

The Central, Lot 16 Women's Institute was held at the homes of the Lot 16 4-H Calf Club following their regular meeting with a Hallowe'en party in the Community Hall. Orange and black streamers black cats and weird Jack-o'-lanterns added atmosphere while contests, games and dancing provided the entertainment. Lunch was served by the members of the W.I.

DESABLE WI

The October meeting of Desable Women's Institute met at the home of Mrs. Ken Ferguson with seven members and two visitors answering roll call.

The president Mrs. Russell MacLean chaired the meeting Reports of committees were heard and new ones appointed. sick — Mrs. Edwin Bell, Mrs. William Allen; school — Mrs. William Allen; programme — Mrs. Edwin Bell; lunch — Miss Charlotte MacKay, Mrs. Ivan MacKinnon and Mrs. Gordon Holm.

Correspondence was read and discussed. Members will bring an article for a layette to the next meeting. A donation of $2.00 will be sent to the USC.

It was decided to order 3,000 Cod Liver Oil Capsules for the school schildren. Members agreed to share the cost of a music teacher for this year, and to send $5.00 to Junior Ladies Aid of P.E.I. Hospital.

The History of the P.E.I. WI was purchased.

Annitta Shaw 4-H Club member was invited by Mrs. William Allen to give a talk on her trip to Newfoundland.

Lunch was served by the hostess and committee in charge.

WELLINGTON CWL

The October meeting of the Wellington Parish Council of the Catholic Women's League was held in the Hall. The president Mrs. Fred J. McDonald was in charge and 16 members were present.

Prayer by the spiritual director, Father Leonard MacDonald began the meeting. Correspondence was read consisting of two letters from the provincial president, Miss Abigenle Arsenault one covering the agenda for the regional conference and one asking members to make two Spiritual Bouquets.

Conveners reports followed—spiritual, membership and press. A decision to run canteen at dances was discussed and members volunteered to help. Plans for the annual chicken supper were made.

An expression of sympathy was extended from the Council to a member who lost three of her grandchildren in a car accident. It was agreed to have a Mass said for them on All Souls Day.

The meeting adjourned with prayer and director's blessing. A social hour followed.

MURRAY HARBOUR UCW

The worship theme "Beginning Again," was presented by Mrs Harold Beck at the regular meeting of the Murray Harbour United Church Women held in the church hall. Vice-president, Mrs. Roy Brooks presided. Hymns sung were "More About Jesus" and "Work for the Night is Coming". Mrs. Lloyd Herring read scripture. Mrs. John Machon received the offering which was dedicated by Mrs. Beck.

An interesting study of Hong Kong was presented by Mrs. James Derby assisted by Mrs. Roy Brooks, Mrs. David Barwise, Mrs. John Machon, Miss Reta Sharam, and Mrs. Louis MacLeod. Following the study, Mrs. Derby conducted a short quiz on Hong Kong.

The supply and school assistance secretary reported a large quantity of heavy, warm clothing is being packed for shipment to Toronto. It was decided to send money to Toronto for the purchase of a blanket for Algeria. It was also decided to bring quilt squares to the next meeting, the size of each square to be 14."

The committee in charge of lunch to be served following the Murray Harbour Anniversary service is Mrs. John Goshee and Mrs. Luther Herring.

A letter was read announcing a rally for United Church Women in Bedeque United Church Saturday October 26 at 1.30 p.m. The guest speaker will be Miss Ruth Stuart, deaconess at Brunswick St rest United Church, Halifax.

Lunch was served.

TOOTHACHE

Don't suffer agony. In seconds get relief that lasts with ORA-JEL. Speed-release formula puts medications to work instantly to stop throbbing pain. Recommended by many dentists as "first-aid" for toothaches yet so safe doctors recommend it for teething. 89¢ ORA-JEL

A Fashion Item At HOLMAN'S

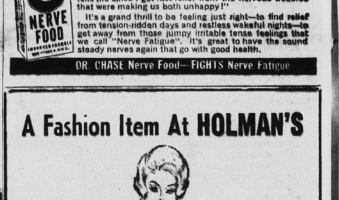

IMPORTED FROM SCOTLAND . . . . MOHAIR STOLES . . . Glamorous yet cosy to wear, fluffy mohair stoles. Feminine and gay party accessory in the most gorgeous shades of Pastel Pink, Powder Blue, Turquoise, Gold and Black 5.98.

—HOLMAN'S—

Holman's

Service . . .

as you like it - - -

Come to us first for first rate repairs. All appliances repaired safely and quickly! And our rates are low!

DIAL

Day 4-6525

Night 4-5767

H. BENNETT CARR

Insurance Counselling

Dist. Supt. Sun Life of Canada

Phone 4-5817 - 4-5635

Charlottetown, P.E.I.

HANDICRAFT STUDIO WORKSHOP

REOPENING NOVEMBER 9

Refreshments 2 to 5 p.m.

Gem stones, baroque settings, personalized selections by Evalyn.

In addition a new look in Minegoe Copper.

Krazy Krackled Jewellery—Novel Christmas items.

OPEN DAILY 12 NOON TO 8 P.M.

THE FASHIONETTE BEAUTY SALON

Open Every Day

● Cold Waving ● Bleaching

● Tinting ● Shampooing

Phone 4-9752

237 Grafton St.

● coats

● dresses

● car coats

● strides

● blouses

● skirts

● ski jackets

island furriers

79 Grafton St.

Dial 2-1274

NOTICE

Annual Meeting

of the

John Howard Society

will be held at

Room 66 -- P.W.C.

at 8 p.m. Wed., Nov. 6th.

Guest Speaker

Public Cordially Invited

By order of M. F. Hagen

ANNUAL CAMPAIGN

KING'S COUNTY MEMORIAL HOSPITAL

THE KING'S COUNTY MEMORIAL HOSPITAL, MONTAGUE, STARTS ITS ANNUAL CAMPAIGN FOR FUNDS ON NOVEMBER 4TH. WITH THE OBJECTIVE OF $6,000.00.

This campaign is necessary in order that the hospital may meet its obligations in the payment of capital cost expenditures and purchases of new equipment, such as the recent purchase of a new Autoclave, a very necessary item for the Operating Room at a cost of $3310.00. These items are not paid for by the Hospital Services Commission.

The campaign will also assist in starting a reserve fund for hospital construction which will soon have to be undertaken.

The Board of Trustees solicit your generous support for this worthy cause.