HONORED ON PROMOTION

The Charlottetown postal workers presented E.W. Hogan with a pen and pencil desk set at the Charlottetown Clover Club last night. Mr. Hogan has been employed at the Charlottetown post office for 11 years and has recently been promoted to Ottawa. Mr. Hogan will be administrative officer in the director of information and public relations branch of the post office branch of the post office department in the capital city. Shown here are: (from the left) James MacDonald, president Canadian Postal Workers Association; E.W. Hogan and E.E. Brown, field service officer.

Real Estate Meet Said Rewarding

"Extremely rewarding," was the way Jim Wilson of Charlottetown described the annual Atlantic Provinces Real Estate Conference, held in Halifax, Nov. 18 to 20.

The conference opened with an official welcome from the Mayors of Halifax and Dartmouth at the Nova Scotian Hotel. Many subjects in Real Estate matters were covered by expert speakers such as "Income approach to Value" by Pat King, "President of the Halifax-Methods by Arthur Speed, AAIC, president of the Appraisal Institute of Canada, "Tax Information and facts", by T. Gordon McAthey, vice-president of the Canadian Association of Real Estate Boards.

Frank Jones, FRI, Executive Secretary of the Calgary Real Estate Boards, travelled the 2500 miles to present a Seminarama on Real Estate expansion and changes within the business from early times to the present day where he stressed the need for more professional education for Real Estate Brokers and Salesmen to keep pace with the overall higher educational standards of today's world and the ever growing need of strong Real Estate Boards in every province to keep the professional standards high. Many universities now offer courses in Real Estate and Appraisal, both at lecture and correspondence level.

The Prince Edward Island Realtor and Salesmen were given a warm reception and recognition at the conference and Mr. Wilson was approached by many who were originally from the Island or had family connections there, and many stories were related about summer holidays and good times there.

FIVE OF THE head-table guests at the closing dinner of the fourth annual Industrial Safety Conference held at the Charlottetown Hotel yesterday include: (from the left) Roger Perry, president P.E.I. Roadbuilders; J. W. MacAleer, chairman P.E.I. Workmen's Compensation Board; R. E. Anderson, deputy minister of labor for the province of Nova Scotia; Councillor Arthur Wright, representing Charlottetown and Claude Carroll, representing P.E.I. Federation of Labor.

Shortage Of Holiday Help Reported Across Canada

By DAVE MILLER
Canadian Press Staff Writer

Unemployment, the chronic enigma of the Canadian labor market, seems to have switched course.

Canadian stores and post offices are faced with king-sized headaches in the search for workers during the Christmas holiday season.

A Cross-Canada Survey shows a tight labor market and a shortage of holiday help in Toronto, Ottawa, the Atlantic provinces, Quebec and British Columbia.

National Employment Service officials attribute the situation to an improved Canadian economy and higher employment rate, leaving many retail outlets without a back-log of unemployment workers to fill the temporary labor force.

Other reasons for the shortage include:

—Tighter high school examination schedules and a late, pre - Christmas closing of many Canadian educational institutions.

—Lack of men and women willing to work night-shifts.

—Shortage of experienced part - time workers qualified for skilled jobs.

OFFER HIGHER WAGES

In Toronto, the shortage is reflected in higher wages offered by the post office. Hourly-wages have been raised 25 cents for approximately 8,000 sorters, letter carriers and cutters needed to handle the holiday mail.

Many businesses are turning to women to fill an estimated 7,000 temporary jobs and one Toronto company has formed a special 10 a.m. to 4 p.m. shift to allow working mothers to care for their children.

In Ottawa, William Thomson, director of the National Employment Service, said hiring extra help is difficult because housewives, who make up the normal holiday labor ranks, are not under the same pressure due to a general prosperity raising family incomes.

Elsewhere in Ontario, most centres report little difficulty in finding part-time help.

In the Maritimes, G. A. Fraser of Moncton, regional employment officer, says the labor market is "much tighter than it has been in some years."

RECRUITING WOMEN

He said most Maritime retail stores are managing to recruit students and women, but an improved economy has formed a tighter situation except in areas with a high unemployment rate.

Quebec officials say the labor market is down 30 per cent due to a higher provincial employment rate and late Christmas dismissal in universities and schools.

Millard Ross, manager of the Vancouver employment branch, says British Columbia post offices are seeking 3,500 men for holiday-jobs and only 2,000 applications have been received. He said many retail stores also are experiencing application delays and attributed the lack of workers to a higher provincial economy.

Elsewhere in Canada, Alberta employment officers say some 3,000 extra workers are being recruited, but officials anticipate a lack of experienced hair dressers and restaurant staff.

Saskatchewan merchants report no serious labor shortage, but say the market fluctuates with the volume of Christmas business. Many store owners said housewives and students will be hired to fill the ranks of the temporary work staff.

J. H. Fox, Winnipeg manager of the service, says Manitoba post offices are having labor difficulty, but most other holiday jobs are being filled. He said applications were flowing in normally, but some businesses are having difficulty finding experienced workers.

India And Pakistan Silence Kashmir Independence Talk

By JOE MCGOWAN JR.

NEW DELHI (AP) — India and Pakistan swiftly silence any Kashmiri voice bold enough to suggest independence for the Himalayan state which both seek to control.

The New Delhi government, which in the 1940s agreed to hold a plebiscite in Kashmir but never did, now says Kashmir has become part of India.

Pakistan pleges to fight to the death to obtain a plebiscite and says a third choice—independence—could not be considered in any vote held among the Kashmiris.

A mood for independence was seen by this writer during travels in Indian- and Pakistani-held sides of Kashmir during the recent fighting. The movement is difficult to assess but Indian, Pakistani and Western experts estimate one-third of the 5,000,000 Kashmiris would vote for independence.

They say one-third would opt for Pakistan and the other third for India. A hidden factor is how much the Moslem religion of 77 per cent of the Kashmiris would influence them toward Pakistan in a vote.

MANY JAILED

Among Kashmiris who think their state shouldn't accede to either country—and have lost their freedom—are K. H. Khrushid, first president of Pakistan's azad (free) Kashmir, and Sheik Mohammed Abdullah, former premier of Indian-held Kashmir.

After the 1948 war between India and Pakistan over Kashmir, Pakistan set up what it billed as an autonomous azad Kashmir government with its capital in Muzaffarabad. This government, at least on the surface, ruled independently over the 1,400,000 people and 40,000 square miles of Kashmir west of the ceasefire line agreed to after the fighting.

India has always tried to treat the 3,600,000 people and 40,000 square miles on its side of the line as another Indian state.

Abdullah, the 60 - year - old "Lion of Kashmir," has spent more than 12 years in Indian jails.

He was deposed from the premiership Aug. 9, 1953, and put in jail. In 1964 he was released.

India gave the sheik permission to leave the country in March, 1965, ostensibly for a pilgrimage to Mecca. He began campaigning for Kashmir's independence and had a chat in Cairo with Chou En-lai.

All of this created a furor in India and when the sheik returned home May 8 he and his aide, Mirza Afzac Beg, were arrested.

PAKISTAN TOUGH

On the Pakistan side, the military government of President Mohammed Ayub Khan suppresses any Kashmiri independence seekers as well as news of government action against them.

Representatives of an underground group calling themselves "Kashmiri justice seekers" claimed Khrushid's ouster as president and his inprisonment, without trial, were on trumped-up charges of financial misconduct.

The best available information is that Khrushed was summoned to Rawalpindi in August, 1964, for talks on "monetary aid to Kashmir," forced to resign, then arrested.

Says Gov't Must Lead In Promotion Of Safety

R.E. Anderson, deputy minister of labor for the province of Nova Scotia, was guest speaker at the closing dinner of the fourth annual Industrial Safety Conference sponsored by the Workmen's Compensation Board of Prince Edward Island at the Charlottetown Hotel last night.

In his address, Mr. Anderson stated: "I think plans to develop a comprehensive research and statistical program in co-operation with government agencies to effectively combat the terrible toll of industrial accidents should be forthcoming from this conference."

The deputy minister added; "In other words I think the government has to take the lead and in co-operation with labor and management to develop a more effective safety program."

Commenting on the conference just completed, Mr. Anderson said he was greatly impressed by what he saw at this conference and it was very edifying to see the calibre of men attending the conference. He stated he thought the whole program in general was good and the exhibits were outstanding.

COMUPENSATION COSTS

The cost of workmen's compensation and medical aid for Prince Edward Island in 1962 was $448,962.37 and four men died in industrial accidents, it was learned from R.F. Titus of Halifax, president of Standard (Maritime) Paving Ltd., who addressed delegates to the Industrial Safety Conference.

He said that in Nova Scotia during 1962 records showed that the cost of compensation amounted to $4,150,745.25 and that 35 men died from industrial accidents.

"When you consider that the Island has 0.7 percent of the population of Canada and Nova Scotia has 5.3 percent, it is a matter of statistical projection that Nova Scotia should have eight times as many accidents as P.E.I. To be fair, you have to consider these statistics, otherwise the Island's record of four deaths look good, but it looks just as horrible as Nova Scotia's and elsewhere.

Cost of accidents on the Island in 1962 was two and a quarter million, in 1950 the cost was $325,000 and in 1963 the amount had reached $2,618,710.

This waste is due to the inefficiency of management he said and added that managements have to organize businesses to stop this waste.

With respect to safety measures, Mr. Titus emphasized the importance of wearing safety regalia and the use of safety equipment, along with good housekeeping of plants and shops and proper conventional clothing.

MAP SHOWS ONE TREE

The Tree of Tenere in the African country of Niger is marked on maps as the only large plant for 100 miles around.

Rotarians Have Dinner At PVI

The Charlottetown Rotary Club, which usually holds a weekly dinner meeting at the Charlottetown Hotel, last night held an evening meeting at the Provincial Vocational Institute and was served a dinner prepared by the students in the home economics class at the school.

The guest speaker was John MacLellan, superintendent of the vocational school, who described the work done in the various school departments.

Following his talk, he and W. S. McMurtry, director of vocational education, department of education, conducted approximately 80 club members on a tour of the building. The Rotarians were reportedly greatly impressed with the tour.

Chairman for the evening meeting was Keith MacKinnon. The co-chairman was Claude Whitenect.

Following the regular meeting a special committee meeting of the Rotary radio auction was held at the school.

RCMP Seeking Missing Youth

The Royal Canadian Mounted Police are looking for Francis Hughes, 16, of Fort Augustus, P.E.I., who has been missing from his home for approximately one week.

A member of the RCMP described the youth as being 5' 6", 125 pounds with black hair and a dark complexion. When last seen he was wearing a black jacket, black pants, black shoes and brown-rimmed glasses.

Police have requested anyone having any information regarding the whereabouts of this youngster to contact the nearest detachment of the RCMP.

Speeder Fined $30 And Costs

A fine of $30 and costs or 15 days was imposed on Allan J. Bouchard by Magistrate A.J. Haslam, QC, in City Police court yesterday. He was charged with speeding.

V.W. Snow, city, charged with going the wrong way on a one-way street, and J.A. Trainor, Don Mills, Ontario, charged with going through a stop sign were each fined $5 and costs or two days.

A St. Peters Road resident charged with false pretences had the case adjourned to Dec. 22.

There was three cases of drunk and disorderly, two which were remands from the 20th. One of the accused was charged $30 and costs or 20 days and the other $25 and costs or 20 days. The third was fined $20 and costs or 20 days.

A Parkdale resident was fined $20 and costs or 10 days for being drunk and incapable and a city man $20 and costs or 20 days. A city woman was remanded without bail to Nov. 23 on a similar charge.

WESTERN FUNERALS

ELLIS FUNERAL — The funeral of Frederick Ellis was held on Monday afternoon from Jelley's Funeral Home, O'Leary where service was conducted by Rev. E.S. McKillop assisted by Rev. John W. Turple. Mrs. Daniel MacPherson and Mrs. Freeman MacWilliams sang "Not Lost To Us." The hymn was "What A Friend We Have In Jesus." Pallbearers were Hinson Williams, Harry Ellis, Arthur MacKinnon, Wyman Yeo, Russell Dennis and Harold MacLean. Interment was in Bloomfield United Church cemetery.

DEATHS

WARREN — At the P.E.I. Hospital, Sunday, Nov. 21, 1965, Leslie Warren of North River in his 81st year. Resting at the MacLean Funeral Home from where the funeral will be held today, with service commencing at 2 p.m. Interment in East Wiltshire cemetery. In lieu of flowers contributions to the Cancer Society or the Geddie Memorial would be appreciated.

CHANDLER — At Toronto, Nov. 19, 1965, Robert L. Chandler of Hamilton, Ont. Resting at the MacLean Funeral Home. Funeral on Wednesday, Nov. 24, from the Salvation Army Citadel with service commencing at 2 p.m. Interment in the People's Cemetery.

Deceased Youth Was Known Here

Relatives here have received the word of the death, on Nov. 12, of John N. Martin as the result of an accident while holidaying in Mexico.

He was the son of Mrs. Naomi Martin of Azusa, California and the late Mr. Martin.

John, who was in his 21st year was well known in the Charlottetown area having resided in Parkdale for four years with his parents. While here he attended Parkdale Junior High School and Prince of Wales College.

Beside his mother he is survived by two brothers; Max and Lloyd and one sister; Gail. His father was killed in an automobile accident in British Columbia six years ago.

Funeral services and burial were held in Whitten, California.

White House Explains On Warheads

JOHNSON CITY, Tex. (AP)— The White House said Monday the North Atlantic allies of the U.S. have nuclear warheads but they cannot be used without specific authority of the president of the United States.

Press Secretary Bill D. Moyers said in a brief statement that custody of nuclear warheads given NATO allies remains with the U.S.

Moyers' statement:

"1. As has often been stated, we have made nuclear warheads available to our NATO allies, but custody of all such warheads remains with the U.S.

"2. President Johnson, is and as vice - president was, fully aware of the specific arrangements mde by the department of defence with our NATO allies.

"3. As has often been stated, no nuclear warheads on U.S. custody for our NATO allies can be used without specific authority of the president of the bunited States."

Moyers released his statement without comment, but it appeared to have been prompted by a New York Times story Sunday saying West German planes for years have been armed with nuclear weapons.

NEW YORK (AP)—Dr. Julius A. Stratton has been appointed board chairman of the Ford Foundation. Dr. Stratton, 65-year-old president of Massachusetts Institute of Technology, will retire from the M.I.T. post this year to take the foundation post. He replaces John J. McCloy, 70, who is retiring Jan. 1 after six years in the post.

N.S., N.B. UNION

(Continued from page 1)

that would stretch across the entire province. "We feel that Canada owes us that, now that the railway is phasing out much of the service it provided formerly," he observed.

And Nova Scotia's Stanfield expressed the hope for the all-weather road development so they won't have to impose weight restrictions on truckers in the soft period of spring.

Mr. Shaw emphasized his belief in the value of these conferences, said they should continue, and revealed that the 1966 conference will be held in Newfoundland.

POWER DISRUPTED

OTTAWA (CP) — Freezing rain that silver - coated trees and power lines in the Ottawa area Wednesday resulted in several breaks in electrical services. Several power lines snapped under a heavy ice load in nearby Nepean Township, leaving some areas without service from 6 a.m. until 10 a.m.

★ ★ ★ ★ ★★ ★ ★ ★ ★

TODAY - WEDNESDAY

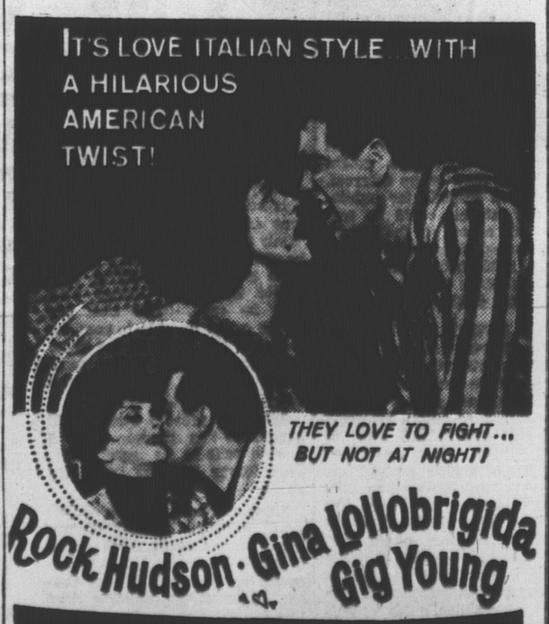

Rock Hudson · Gina Lollobrigida · Gig Young

STRANGE BEDFELLOWS
TECHNICOLOR

CO-STARRING EDWARD JUDD · WITH ARTHUR HAYNES · GUEST STAR TERRY-THOMAS · A UNIVERSAL PICTURE

CAPITOL

SHOWS 3.30 - 7 - 9

★ ★ ★ ★ ★★ ★ ★ ★ ★

HOCKEY EXCURSION TO MONTREAL

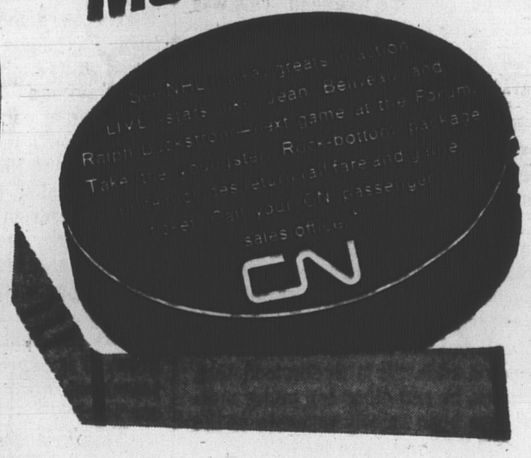

BLADDER IRRITATION MAY DISTURB SLEEP

After 21 twice as many women as men are made miserable by common urinary irritation caused by a germ, Escherichia Coli. To quickly combat the secondary aches, muscular pains and disturbed sleep caused by Kidney and Bladder irritations, try taking 2 little CYSTEX tablets with a glass of water 3 times daily for a few days. CYSTEX is a cleaning urinary antiseptic, also an analgesic pain reliever for Rheumatism, Sciatica Pains, Headache, Backache, and muscular pains. Get CYSTEX from druggist. Feel better fast.

ladies!

NORMA GORDON

Norma Gordon, knitting councellor, will be in the Yarn Dept. main floor, at Moore & McLeod Ltd. today and Wednesday to introduce the new Lady Galt "Citation" Yarn . . .

Miss Gordon will be available to give advice regarding any questions you may have on knitting or yarn choice . . . Why not call in today and discuss your needs with an expert in the knitting field . . .

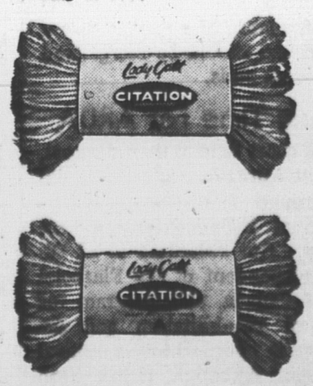

ON THE ISLAND IT'S

MOORE & McLEOD LTD.

"YOUR FAVORITE SHOPPING CENTRE"