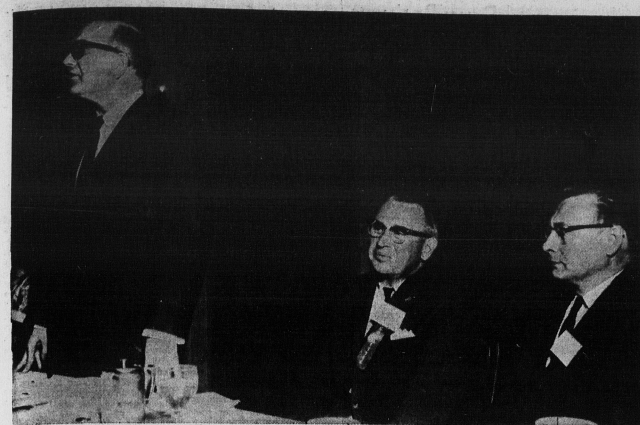

MAVOR MOORE ADDRESSES DENTISTS

The artistic director of Centennial events, Fathers of Confederation Memorial Building, Mavor Moore, left, drives a point across during his address to the delegates and their wives of the Atlantic Provinces Dental Convention mixed luncheon held yesterday at the Charlottetown Hotel. Seated at the head table are centre, Dr. L.I. Duffy and right, senator, Dr. Orville Phillips. The conference went into table clinics following the luncheon.

Preparations Finalized For 4-H Exchange Visit

The 2nd Interprovincial 4-H Exchange for Canada's 4-H club members will be conducted July 14 to 27. Termed by 4-H officials as one of the most significant projects ever attempted by the Canadian Council on 4-H Clubs, the exchange will see a total of 90 4-H members take two-week educational tours in provinces other than their own. The program was initiated last year as a Golden Anniversary Year function and met with such enthusiastic approval that it has been adopted as an annual national 4-H Club activity.

Provincial delegations will leave by air from each province after departure ceremonies on July 13. The Royal Bank of Canada, a long-term council member, is again absorbing the costs of travel for the delegates, as well as assuming the role of host at the farewell functions.

On arrival at pre-arranged destination points, the travelling 4-H members will be guests of the host province. In the provinces the visiting delegates will be assigned to host families. These families, in turn, will show their guests points of interest and provide them with opportunities to observe local 4-H activities and agricultural practices.

OFFICIALS OPTIMISTIC

Delegates will return home July 27. Provincial activities in the two-week period of the exchange will emphasize the farm-to-farm visit aspect of the exchange program. Education through travel and exchange of ideas, is the prime motive behind the program. Club members participating in the exchange have been selected through careful screening of individual leadership abilities and records of 4-H achievment.

4-H officials are optimistic that the 1964 exchange will be even more successful than last year's program.

The representatives of the other nine provinces scheduled to visit P.E.I. are as follows:

Lionel Hinch, Saskatchewan. Host family, Mr. and Mrs. Roy Thompson, Kensington RR 5.

Leslie Cochran, British Columbia. Host family, Mr. and Mrs. Verner Coles, North Milton.

Dean Avery, Nova Scotia. Host family, Mr. and Mrs. Wyman Clark, Hamilton; Mr. and Mrs. Earl Ramsay, Hamilton.

Barbara Holtby, Ontario. Host family, Mr. and Mrs. Erskine Forbes, Lot 16.

Elizabeth Walker, Alberta. Host family, Mr. and Mrs. George MacMillan, Cornwall.

Aldea Robichaud, New Brunswick. Host family, Mrs. Francis Doucet, North Rustico; Mrs. Urban Doiron, North Rustico.

Heather Lawrence, Manitoba. Host family, Mr. and Mrs. Melville Bell, DeSable.

Leonie Foley, Newfoundland. Host family, Mr. and Mrs. Harold Dunphy, Millview.

Donat Faucher, Quebec. Host family, Mr. and Mrs. Cyril Buote, Hunter River RR 3, South Rustico.

Mr. Hinch is scheduled to arrive in the province on July 15 while the other eight members of the group are due to arrive on July 14.

DEATH NOTICES

Received too late for Classified death notice column

MULLIGAN — At the Charlottetown Hospital, Monday, July 6, 1964, John Emmett Mulligan, New Haven, in his 51st year. His remains were forwarded Monday evening from the Charlottetown Funeral Home to his late residence from where the funeral will be held Wednesday morning, leaving the house at 9 o'clock for Requiem High Mass at St. Ann's Church, Lot 65, at 9.30. Interment in the church cemetery.

SICKLES — At the Charlottetown Hospital on July 5th, 1964, Lloyd E. Sickles of Montague in his 54th year. Resting at the Montague Funeral Home. Funeral from Trinity United Church, Montague, Wednesday, July 8th, at 2 p.m. Interment in Lower Montague cemetery.

MacLEOD — At the Prince County Hospital, July 6, 1964, Emeline MacLeod of Irishtown aged 79 years. Remains will be forwarded from the Davison Funeral Home to her late residence this afternoon where funeral service will be held on Wednesday at 2 p.m. Interment in Geddie Memorial cemetery.

CAMPBELL — At the Prince County Hospital, Sunday, July 5th, 1964, Mrs. Jane Matilda Campbell, wife of Freeman Campbell of Summerside and formerly of South West Lot 16 in her 57th year. Resting at the Compton Funeral Home from where funeral service will be held Wednesday, July 8 at 2.30 p.m. Interment in St. James church cemetery, Port Hill. Visiting hours, Tuesday, 2-4, 7-10 p.m.

HANSEN — Suddenly at the P.E.I. Hospital, Saturday, July 4, 1964, Frank Jens Hansen of 80 Longworth Avenue in his 58th year. Resting at the MacLean Funeral Home until noon today, July 7, then to Trinity United Church for funeral service commencing at 2 p.m. Interment in the Peoples cemetery. In lieu of flowers a contribution to the Canadian Heart Foundation will be appreciated.

MILITARY

(Continued from page one)

evidence to show how this will be done.

Earlier, Mr. Hellyer said the government intends to create a single, streamlined defence force for Canada.

He said in the Commons that a single force is the best answer by far and that he is sure history would prove this.

There would still be squadrons of ships and planes and battalions of men but they would operate as a single force, not three.

Douglas Harkness, former Conservative defence minister, said he favors integration of administrative and service branches but opposes integration of land, sea and air fighting units.

"It would be impractical to roll up the fighting units into one shapeless mass," he said.

DEBATE RESUMES

They spoke in the resumed debate on the government's bill creating a single chief of defence staff in place of three service chiefs.

Mr. Harkness maintained Mr. Hellyer has failed to provide any evidence that the change won't result in more confusion than exists now.

Mr. Hellyer denied Mr. Harkness' contention that at least four or five chains of command would crop up.

He said there will be one organization for the whole defence force instead of three.

"We have a compass, we know where we're going and we'll keep a sharp lookout for rocks and shoals," Mr. Hellyer said.

WOULD BREAK MORALE

Mr. Harkness said Mr. Hellyer has so far followed a course designed to break down military morale.

The defence department was plunged in uncertainty about what form integration would take. Mr. Hellyer himself didn't seem to know. Many highly qualified officers were leaving the services.

Mr. Hellyer said, generally speaking, morale in the armed forces is extremely high, particularly among units in the field. He had just visited most units overseas and their morale was excellent. There was no apprehension by the men about their future.

Naturally, during a reorganization, there was some uncertainty about new jobs and who would fill them.

The new system could be put into effect in a few weeks after Parliament passed the bill. There would be no loss in the fighting effectiveness of the services during the changeover.

The trend in military establishments throughout the world was unmistakably and inevitably integration.

The government had a responsibility — and opportunity —to go ahead with integration of the forces.

Bridge Paving Scheduled Immediately

Paving of a 400-yard strip of the Hillsboro Bridge highway is expected to begin immediately, highways department officials said yesterday.

The section had been torn up and dynamite used under the surface to blow out soft fill that had moved under the roadway, causing the pavement to heave.

Highways officials said they are satisfied that loose fill has been blown out and more settling will not take place.

One official said foggy weather could delay the paving as the department feels it would be dangerous to use slow-moving, heavy machinery when visibility is poor for traffic.

Entertainment Is Keyword At Bedeque Day

BEDEQUE — Today promises to be a big day for residents of this area, for today is Bedeque Centennial Day.

The festivities begin at 2.30 with a parade to the rink where the official opening will take place at three o'clock.

At 3.15 field sports take the spotlight, and at four p.m. supper is served in the rink by the women's institute.

A softball game is scheduled at 6.30 and at 8.30 Marg Osbourne and Waldo Munroe entertain in the rink along with other acts including a Scottish band, tap dancers and a fashion show of both old and new fashions.

The oldest living descendents of the founders of Bedeque will be interviewed and there will also be a display of old and new cameras, antiques and handicrafts.

Refreshments will also be served

Ferry Traffic On Increase

The 22,751 passengers and 7,706 automobiles transported last month on the Wood Islands-Caribou ferry run represents an increase of 3,297 passengers and 1,230 automobiles over the corresponding period a year ago.

The number of trucks transported on the route in the same period was 1,503 which represents an increase of 162.

The Northumberland Ferries Limited which operates the ferries have announced Monday that effective Wednesday of this week they will run eight round trips daily with ferries leaving both terminals at 8.00, 9.35, and 11, 10 a.m. and at 12.45, 2.20, 4.00, 5.35 and 7.00 p.m

Traffic on the route for the season to date is considerably in excess of that carried for the same period a year ago There were 35,067 passengers, 11,914 automobiles and 2,593 trucks ferried in the May-June period this year which represents an increase of 4,934 passengers, 1,725 automobiles and 144 trucks over the same period in 1963.

WEATHER

TORONTO (CP) — Observed temperatures from the weather office:

	Min.	Max.
Dawson	45	60
Prince George	51	71
Vancouver	46	65
Victoria	53	65
Edmonton	50	78
Calgary	51	76
Regina	56	80
Winnipeg	68	82
Toronto	61	81
Ottawa	57	80
Montreal	59	74
Quebec	57	68
Fredericton	62	67
Saint John	56	71
Moncton	57	72
Halifax	56	65
Charlottetown	59	67
Sydney	58	72
Yarmouth	50	67
St. John's, Nfld.	65	71

HALIFAX (CP) — The weather office says the damp, dull weather of the last few days is expected to continue today as the district remains under the influence of an almost stationary system centred near the mouth of the Bay of Fundy. The air on Wednesday will still be relatively moist so that all regions can expect another mainly cloudy day.

Regional forecasts:

Nova Scotia, Prince Edward Island and New Brunswick: Mostly cloudy; a few widely scattered showers and cool; light winds. Low-high at Halifax, Yarmouth and Campbellton 53 and 65, Kentville, New Glasgow and Goshen 60 and 70. Sydney 55 and 68, Charlottetown and Edmundston 55 and 70. Moncton and Saint John 55 and 65, Fredericton 58 and 70.

Outlook for Wednesday: Continuing cloudy and cool.

High tide today at Charlottetown at 8:45 a.m. and 1:29 a.m. At Rustico at 5.13 a.m. and 7.49 p.m. Summerside tides 18 minutes later than Charlottetown. Sun rises today at 5:51 a.m. and sets at 8:44 p.m. All times ADT.

Eight Appear For Liquor Violations

Seven persons appearing before Magistrate A.J. Haslam, QC, in city police court yesterday on charges of being drunk and incapable were given fines and penalties ranging from $10 and costs upwards to 20 days in jail.

Reginald L. Peters of 42 Gower Street and Rodney Charles MacTague, 124½ Dorchester Street, were each fined $125 and costs or 30 days on charges of impaired driving. The two had been charged with drunken driving and pleaded guilty to lesser charges.

Donald Edward MacMillan, Cornwall and Elmer G. Dixon of Clyde River each had their cases of speeding adjourned to July 9.

Terry Knudson of 21 Pleasant Street was fined $10 and costs or five days on a charge of allowing an unlicensed person to operate a motor vehicle. George O'Brien of Bristol was fined $10 and costs for driving without a license.

Two persons were fined $10 and costs each for failing to stop at a red traffic light.

Farewell Party Held For Couples

MONTAGUE — An informal farewell party was held Friday evening in Lower Montague hall, honoring Mr. and Mrs. Jack Annear and family prior to their leaving the district, to take up residence in Montague.

An address read by Mrs. Cecil Hicken accompanied the presentation of a gift from their friends.

Mr. and Mrs. Chessel Annear, who are leaving on an extended trip to Western Canada, were also remembered at this time with a gift from the Womens Institute.

The evening was spent in dancing with music furnished by Joe Kearney and Gerard Murphy. Refreshments were served.

RCAF's Central Band To Head Orange Parade

Right Worshipful Deputy Grand Master Arthur MacMicken last night announced the Royal Canadian Airforce Central Command band from Ottawa will head the annual Orange Day Parade and celebrations in Charlottetown on July 11.

This is the first time since 1925 that the Orangemen have staged their parade in Charlottetown and a larger than usual turnout is anticipated. The reason for holding the parade on the 11th is due to the traditional day for the celebration falling this year on Sunday.

The parade will form up on Rochford Square at 2 p.m. and shortly after will move off along Kent Street east to Weymouth, north to Fitzroy and out to the coliseum at the Exhibition Grounds.

The program lineup will take care of both the young and old and will include sports, singing, dancing and a band concert. A group of noted singers will also participate in the celebrations.

Guest speaker will be the Most Worshipful Deputy Grand Master of British America, Carl W. Smith of Kitchener, Ont. Addresses will also be heard from other distinguished members of the Orange Order.

In stating that the famous band will be in attendance Mr. MacMicken said that it was through the efforts of the central committee the services of the band were obtained.

AGED CONSIDERED

To enable aged and disabled members to attend the celebrations and participate in the parade, Mr. MacMicken announced that a number of the automobile dealers of Charlottetown and Parkdale are making cars available to the organization.

Mr. MacMicken has also extended an invitation to all visitors to the Island who are lodge members in the other Canadian provinces or the U.S. to participate in both the parade and the other celebrations. He also puts out the reminder that home cooked meals will be served in the coliseum from 12.30 to 6.30 p.m.

Fog Delays Pierre Berton

People crowding into the lobby of Confederation Centre Theatre last night to see the premiere of Pierre Berton's "Adventures in the Great Northwest" were unavoidably disappointed.

Mr. Berton was held up on the trip to the Island and could not get to Charlottetown in time for the performance. Mavor Moore, artistic director for the Centre, was forced to cancel at eight o'clock, announcing that tickets for the Monday night show would be replaced with tickets for any other night of the week or, if this were not possible, money would be refunded.

The flight on which Mr. Berton was a passenger yesterday was grounded in Saint John because of fog. Subsequent efforts to reach Charlottetown in time for the show met with little success.

The giant Pierre Berton — all ruddy six foot-odd of him — is known to many Canadians through his books, articles, and television and radio shows. He did arrive safely.

Tonight at 8.30 the Adventures will begin.

Union Officials To Attend Meet

John F. MacMillan, regional director and William Buss, regional organizer of the Union of National Public Employees, both of Saint John N.B., will arrive in Charlottetown July 8 to attend a joint meeting of the local unions.

The meeting will be held at the Community Center on Stewart Street. The chairman for this special meeting will be Leo MacDougall of Charlottetown, president of Local 501.

FOR MISS P.E.I.

Miss Leslie Linkletter, 17-year-old daughter of Mr. and Mrs. T. Lealand Linkletter, is one of the contestants in this year's "Miss P.E.I." contest at the Summerside Lobster Carnival and Livestock Exhibition, being staged July 13 to 18. Leslie is a student at Summerside high and is sponsored in the contest by the Summerside Wing of the RCAF Association. Her hobbies are swimming, skating, basketball and dancing.

Brother Dies In Alberta

KENSINGTON — Mrs. Percy L. MacGougan, Malpeque, received the news Friday of the sudden death of her brother, John M. Montgomery, of Delburne, Alta.

He was born at Malpeque, a son of the late John M. Montgomery and Mary Emily MacNeill and received his education at Malpeque and Prince of Wales College, Charlottetown.

Before leaving for western Canada he taught at Irishtown and other schools in the province. For the past 40 years he has operated a grocery store at Delburne.

He had suffered a heart attack about five years ago but made an excellent recovery and was in apparent good health when his death occurred.

Surviving are his wife, the former Mabel Dalton of Fort Augustus; one son, Dalton, manager of a branch of the Bank of Nova Scotia in Edmonton, and one daughter, Charlotte, with the Bank of Commerce in Victoria, B.C. Also surviving along with his sister in Malpeque is one brother, James A. in Kensington.

Burial will take place in Delburne.

AIR CONDITIONING

Call us for free estimates on any size building or room.

Storey Electric Ltd.

Dial 4-7341

2 Birchwood High Students Tie For Second With Essay

Two grade 9 students of Birchwood High School, Charlottetown, tied for second place in a Canadian National Exhibition essay competition for high school grades, it was learned here last night.

Getting second place were Kathy McInnis and Connie Cullen, Miss McInnis is a daughter of Mr. and Mrs. Stan McInnis and Miss Cullen's parents are Mr. and Mrs. Eugene Cullen. Her father was former minister of agriculture.

Announcement of the placing came from Mrs. Elsa Jenkins, manager, Women's Division, Canadian National Exhibition Association. The information was sent to Lt.-Col. Leo F. MacDonald, principal of Birchwood High.

The contest was open to all high school students across Canada.

The topic was "Explorations of Canada From 1500-1800." It was divided into 4 sections: a. The North and North West; b, The Quest for the Orient; c, The Pacific Coast, d, Fur Traders and Bush Rangers.

The completed project consisted of 95 pages, covering the explorations and discoveries of 18 men. These ranged from Cartier to Alexander MacKenzie and included such men as Samuel Hearne, James Cook and Baffin. The portfolio contained writing, maps of each man's explorations and pictures cut from old history texts which had been used as references.

Funeral Held For 'Gus' Flynn

Augustine L. (Gus) Flynn, until his death managing editor of the Guardian-Patriot, was buried yesterday following a funeral service at St. Dunstan's Basilica.

Requiem High Mass at the 9 a.m. service was celebrated by Very Rev. William Simpson. Present in the sanctuary were Very Rev. George MacDonald, Rev. Walter Reid, Rev. James Kelly, and Rev. Clarence Roche who conducted the service at the grave.

Members of the newspaper staff attended in a body, and a large number of friends and acquaintances were also at the services.

Pallbearers were: Dr. Edward Lund, Dr. James Saunders, Dominic MacDonald, Alfred Hennessey, Ivan Dowling, and William Ledwell.

Interment was in the Roman Catholic cemetery.

Local Guides Reported Safe In Quake Area

Reports early yesterday of an earthquake some 100 miles outside of Mexico City, Mexico, for a while caused some concern to a number of Island families, whose daughters are members of a Canadian Girl Guide group who are touring Mexico.

Shortly after word of the quake here some of the parents were in touch with Provincial Commissioner Mrs. Evelyn Cudmore, who in turn contacted the Girl Guide National Headquarters in Toronto.

From there contact was made with United States Consul in Mexico City, who checked and informed headquarters that all the young ladies were unharmed and that the shock wave in that city was of a minor nature.

The group is made up of nine guides from Prince Edward Island, three from New Brunswick and two leaders from P.E.I., and is being accommodated in the Hotel Romfel Articule 123 and Revillagigede.

The group is scheduled to leave Mexico City sometime today and enroute home will spend two days touring the World's Fair in New York City, arriving in the home provinces July 14.

PURITY DAIRY

"Parents Prefer Purity Products"

317 Kent Dial 4-7125

Oil Official May Clarify Situation Here

Conrad Preston, chief geologist of the Easson Oil Company of Oklahoma will arrive in Charlottetown today or Wednesday, a department of industry and natural resources spokesman said last night.

Upon his arrival here, it is expected more details will be available on his company's plans for this province. The Easson Company has taken out two licenses for areas which run from slightly west of Morell in a line southward to Alberry Plains and then out to the shore line at right angles to a point near Boughton Island.

The spokesman said there has been much additional interest in recent months regarding P.E.I. and the Northumberland Strait area and some additional work has been done. There is some additional work and study remaining as well as a great deal of exploration.

Dentists' Meet Enters 2nd Day

The Atlantic Provinces Dental Convention swings into its second day today with clinical speakers and table clinics taking up most of the time.

Guest speaker at the noon luncheon will be Dr. Remy Langlois, the president of the Canadian Dental Association.

During the evening, a reception and the presidents dinner will be held. The guest speaker for the dinner will be Rev. Francis P. Bolger, of the history department of St. Dunstan's University.

Yesterday morning, Dr. P.G. Anderson gave the first paper presentation, "Helpful Hints in Operative Procedures."

Prior to mixed luncheon at 12.30, Major - General Joseph L. Bernier, Assistant Surgeon General and Chief of the United States Army Dental Corps, gave a presentation on, "The Reaction of the Dentition and Its Associated Structures to Prosthetic Appliances".

Maj. - Gen. Bernier is an FDS of the Royal College of Surgeons and a member of the American Board of Oral Medicine, he is the author of two text books and of over 80 other professional publications.

N.Y. Guides Touring Island

Twenty-six girl scouts from Shorham, Long Island, New York, who are currently touring the Maritimes by bus camped last night at the Rustico Island Camp Site and will tour Charlottetown today.

Under the leadership of Mrs. Harriet Fletcher, the girls, who range from 11 to 16, will visit the various tourist spots in the city and take a ride on the English bus.

Last night, the international guide commissioner for P.E.I. Mrs. Evelyn Cudmore and the camping commissioner for P.E.I., Mrs. Earl Taylor, visited the girls at the campsite and welcomed them to the Island.

Mrs. R. Cudmore Buried Monday

Mrs. T. Roy Cudmore, 224 Pownal Street, died suddenly at the P.E.I. Hospital.

A graduate of the same hospital school of nursing, with postgraduate training in Corey Hill Hospital, U.S.A., she followed her profession most successfully, and many were grateful for her care.

She was a member of the P.E.I. Hospital Nurses Alumni active in the IODE, and in the United Church Women of Trinity.

Born at Kensington, Lily Jean Davison was the eldest daughter of Joseph M. and Laura Crozier Davison; her husband predeceased her in September 1962.

Surviving are two sons, Brian and Clive Cudmore; two sisters; Ruby, Mrs. G.C. Warren, Dartmouth; Ruth, Mrs. H. E Glover and a brother Waldron at Kensington. A brother Earle, theological student at Mount Allison University, enlisted in the First World War and died in Flanders in 1918, in the last battle of that war. A cousin, Mrs. Harper MacNeill, Fort Lauderdale, Florida, came to the city Saturday.

The funeral was held yesterday from Trinity United Church with the Rev. J.G.E. Ball officiating. Pallbearers were: J.L. Davison, Fred Davison, J.C. Montgomery, T.J. Humphrey, C.B. Matheson and Ralph MacInnis. Interment was in the Peoples Cemetery.

H And S Ass'n To Sponsor Forum At New Theatre

The Canadian Home and School Association - sponsored public forum to be held in Memorial Theatre on July 13 will have as one of the panelists Dr. John B. Stewart of Ottawa, MP assistant to the secretary of state, it was learned recently.

Principal speaker for the occasion is Dr. Arthur L. Harris, assistant commissioner in the U.S. Office of Education.

Today's Special

Kiddies Carry-all

TOTE BAGS

- for bedroom use
- hold sox, etc.

$1.00

STEAD'S

Charlottetown's Best

Dial 4-4131

ATTENTION ALL SPONSORS OF MISS P.E.I. CONTESTANTS at the SUMMERSIDE LOBSTER CARNIVAL JULY 13th to 18th

Age limit of all contestants must be between 16 and 20 years.

Entries close midnight Wednesday, July 8th, 1964

Send entries to—

Thane Baglole,

303 Water Street, Summerside

Chairman, Miss P.E.I. Contest

83⅓% MORTGAGES

On new or improved city homes

Or for Re-financing

7% on standard two thirds loans on first class security — slightly higher on others.

come in and talk over your requirements with

HYNDMAN & CO. LIMITED

MORTGAGE AND INSURANCE BROKERS

Dial 4-6567 57 Queen St.

save more save more

save more easily with a Commerce Automatic Savings Plan

Just authorize us to debit your account at regular intervals; we'll transfer a specified sum to your Savings Account. There will be no cost to you. Sit back and watch your balance grow.

CANADIAN IMPERIAL BANK OF COMMERCE