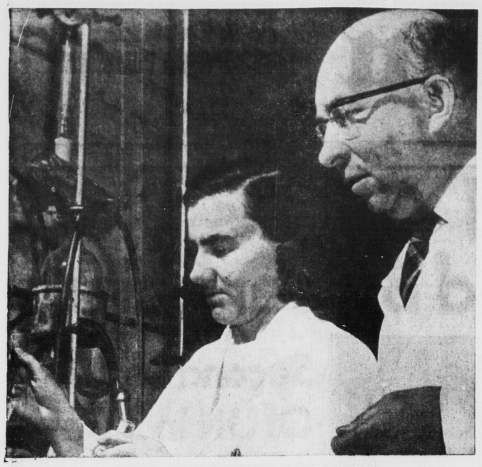

AIDS IN CANCER RESEARCH

Not all research required in the continuous fight against cancer, which goes on unceasingly in Canada, is conducted within the confines of hospital and medical laboratories. A vast amount of the work is carried out in such places as the department of chemistry at the Ontario Agricultural College, Guelph, Ontario. Here, Professor G.F. Townsend, right, and Mrs. Ethel Felauer, organic chemist, are shown working on one of the Cancer experiments working with intricate equipment employed for synthesizing various compounds.

Heavy Ice In Strait Is Delaying Shipping

Reports last night indicating heavy concentrations of ice in the Northumberland Strait area were given as reasons why no local oil companies are considering bringing the first shipping of the 1964 season into Charlottetown Harbor for a few weeks yet.

In a telephone interview last night, William Connolly, distric, manager of Irving Oil Ltd. said: "we have been getting reports of very heavy concentrations of ice in the strait area and do not anticipate any moves to bring a tanker into port until the ice situation clears up much better than it is now".

He stated that there was no outstanding need for a tanker as there is an ample supply on hand. He said there may be a ship arrive in port the latter part of this month.

Harold Bernard, spokesman for Imperial Oil Ltd. here also indicated no ship was expected until the latter part of this month. He said that first ice reports have been heavy and there is no immediate need of oil stocks.

Island Death Rate For TB Is Lowest

Yesterday was World Health Day and the slogan this year was "No Truce for Tuberculosis," commenting on this. Health Minister Hubert MacNeill said that "there must be no let up in the tuberculosis control program in P.E.I."

Dr. MacNeill noted that new cases needing treatment are being discovered at the rate of 90 per year, even though the death rate in P.E.I. is only 1.9 per 100,000. This is the lowest in Canada today.

TB according to Dr. MacNeill results in death for some 800 Canadians every year and there are about 7,000 others throughout the country suffering from the disease.

He went on to say that P.E.I., pioneered tuberculin testing and the X-ray clinic on a community wide basis. P.E.I. is a pioneer in the fight against recognized TB and a leader in North America.

There is splendid co-operation throughout the province from the family physicians who are actually instrumental in the discovery of the majority of the patients requiring sanatorium care, he said.

Dr. MacNeill pointed out that there are 895 persons on the tuberculosis case register and that there were 152 patients being treated in hospitals for TB in 1963

DELEGATES TO SEMINAR

The St. Dunstan's University students pictured above have been chosen from several candidates to represent St Dunstan's University at the seminar on Biculturalism to be held in Quebec City, Aug. 23 to Sept. 6. At left is Helen Kelly, a junior arts student, daughter of Mrs. Bennett Kelly, Summerside, and right Douglas Richard, freshman arts, son of Mr. and Mrs. Leonard Richard, Montreal.

Nova Scotia Tops In Hogs

A report from the Meat Packers Council of Canada, for the first two months of this year indicates Nova Scotia marketed 58.6 percent grade 'A' hogs against 57.6 percent for this province.

It is the first time Nova Scotia could claim the distinction of highest percentage in grade "A" hogs.

Agriculture Minister Andrew B. MacRae said that he is naturally dissappointed but still glad that P.E.I. is marketing a high percentage of grade "A" hogs.

ROYAL BANK APPOINTMENT

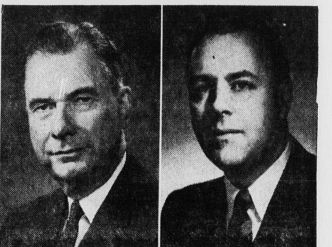

G. A. OWEN — G. B. LANGLEY

The Royal Bank of Canada announces the appointment of G. B. Langley as Supervisor of Branches in Nova Scotia, Prince Edward Island and Newfoundland with headquarters in Halifax. He succeeds G. A. Owen, Supervisor since 1957, who is retiring on pension on May 31st. Mr. Langley is a native of Port Hawkesbury, N.S., and joined the bank there in 1932. He was Manager at New Glasgow, N.S., from 1954 to 1957 and at Ottawa Main Branch from 1957 to 1962. For the past two years he has been Assistant Supervisor of Ontario Branches (Eastern Division) in Toronto.

Weather Observer Discloses March Was Average Month

Against a statistical average ranging over 54 years, March 1964 was just an average March, although the weather didn't seem so natural.

In March 1964 there was a total of 1.29 inches of rain, (1.47 is the average), 23.6 inches of snow, (19.1 is average, it was higher this year), but total percipitation at 3.33 inches was slightly lower than the 3.37 average.

The 117.9 hours of sunshine this year was quite a bit lower than the 136.3 average.

The high for this March was 47 on the fifth and the low was zero on the 12th. The mean temperature was 26.0 which is very slightly lower thas the average of 26.8.

Here are a few of the records kept by the weather observer.

The coldest March day on record was the 13th in 1948 when the mercury sank to -17 degrees; the warmest day was the 22nd in 1946 when the temperature was 60 above.

March, 1946 was the brightest on record when there was 188.9 hours of Old Sol and the darkest March was a mere 63.5 hours of sunshine back in 1932.

The 23.6 inches of snow this past March is far from the record of 66 inches which fell in 1916.

Axe Is Reported Used In Assault

MATAPEDIA, Que. (CP) — Everett Irvine, 54, beaten by an axe-wielding assailant in his cabin on the outskirts of Matapedia, was taken to hospital Tuesday in critical condition.

Hospital authorities in Campbellton, N.B., near this Gaspe Peninsula community, said Irvine suffered axe wounds to the head and all parts of the body and is hovering between life and death.

Police are holding a man they said was seen with Irvine a few hours before his body was found in a pool of blood.

St. FX To Honor Three Canadians

ANTIGONISH, N.S. (CP) — Three Canadians, outstanding in the fields of international law, government and education respectively, will receive honorary degrees from St. Francis Xavier University at the two-day convocation ceremonies here May 12-13.

Accepting degrees will be Louis M. Bloomfield, of Westmount, Que., a leading Canadian authority on international law; Labor Minister Allan J. MacEachen, Liberal member of parliament for Inverness-Richmond; and Thomas L. Sullivan of Sydney, inspector of schools for Cape Breton.

Presbyterian Minister Dies During Racial Demonstration

CLEVELAND (AP)—A young Presbyterian minister was crushed to death under the treads of a tractor Tuesday during a demonstration protesting construction of a new school, opposed by integrationist groups.

Rev. Bruce W. Klunder, 26, a white man with what his friends described as strong feelings for Negro civil rights, had flung himself face down in the dirt. The tread of a front end loader tractor crushed his chest and neck.

"He was dead when we picked him up," said Leo Sutton, a demonstrator who helped lift the body from the dirt.

His death stunned a crowd of about 500, mostly Negroes, who had gathered at the site of a new public elementary school at Lakeview Road on the city's East Side. They were there to protest construction of the school in the Negro neighborhood on grounds it would perpetuate segregation instead of furthering classroom integration.

BRICKS THROWN

More than 50 demonstrators were hauled off in police paddy wagons, and demonstrators threw bricks, bottles and stones.

Mr. Klunder, from Baker, Ore., was assistant executive secretary of the Student Christian Union, an inter-denominational organization serving U.S. college campuses. He joined the union here in September, 1961, a few months before he was ordained into the Presbyterian ministry. He lived with his wife and two children in Cleveland Heights, a suburb near the place where he died.

John White, 33, of Mentor, Ohio, driver of the tractor and a white man, told police he was harassed by demonstrators and did not see Mr. Klunder throw himself in a ditch behind the tractor.

Several witnesses said the tractor had stopped because three men had prostrated themselves on the ground in front of it. Klunder and another man jumped into the ditch behind it. When the big machine began backing, the other man moved to safety, but Mr. Klunder was run over.

CROWD STUNNED

For more than two hours after the tragedy, the stunned crowd refused to disperse, although sign - carrying pickets stopped marching and the big earth - moving machinery was stopped.

An assistant city law director announced on a police bullhorn that the project was being closed because: "We can't protect the workmen and bystanders."

Clarence Holmes, president of the Cleveland NAACP, issued a statement saying he hoped the tragic death of Rev. Bruce Klunder will bring a realization to the board of education and the powers that be in Cleveland the frustration and outrage which has been visited upon Negroes for generations is welling up and spilling over.

CNR Reports Record Revenue

OTTAWA (CP)—The publicly-owned Canadian National Railways did more business in 1963 than ever before, achieving a record $800,000,000 in gross revenues on its railway, highway, hotel and telecommunications operations. CNR President Donald Gordon informed the Commons Tuesday.

In his annual report, tabled in the Commons by Transport Minister Pickersgill, Mr. Gordon said the CNR had a net income of $21,190,774 on its 1963 operations, but debt charges pushed it into the hole.

The 1963 deficit was $43,013,517 — a figure revealed last month by the government—compared with the 1962 deficit of $48,919,454.

Two Lose Lives Close To Safety

QUEBEC (CP) — A teen-ager and a small boy died today in a fire that destroyed a two-storey house in lower town Quebec City.

Yvon Menard, 17, died attempting to rescue Mario Blais, 3. Police said young Menard got out of the burning house but went back in an attempt to save the Blais boy. Their bodies were found on a sofa, a few feet from the door and safety.

Cause of the blaze was not immediately known.

WEATHER

TORONTO (CP) — Observed temperatures for the weather office:

	Min.	Max.
Dawson	6	42
Vancouver	37	58
Victoria	42	54
Edmonton	25	55
Calgary	17	52
Saskatoon	-18	46
Regina	11	35
Winnipeg	21	33
Toronto	43	56
Ottawa	35	46
Montreal	35	54
Quebec	32	42
Fredericton	32	43
Saint John	32	39
Moncton	29	42
Halifax	31	40
Charlottetown	29	36
Sydney	25	36
Yarmouth	34	43
St. John's, Nfld.	23	37

HALIFAX (CP) — The weather office says thick cloud and fog covered much of the district late Tuesday as moist air drifted in from the south. Temperatures were generally in the 30s and occasional drizzle was falling.

No great change is expected in the weather picture today, as a large area of cloud continues to cross the Maritimes, but rain will begin in all regions during the daytime.

Regional forecasts:

Northern N.S., Eastern Shore, Cape Breton, Prince Edward Island: Overcast with rain beginning about noon; milder; south winds 15. Low-high at New Glasgow and Goshen 35 and 43, Sydney 35 and 40, Charlottetown 33 and 43.

High tide today at Charlottetown 7.59 a.m. and 6.52 p.m. At Rustico at 2.12 p.m. Summerside tide 18 minutes later than Charlottetown. Sun rises today at 5.47 and sets at 6.44.

Inter-Club Dart Action

The following are the results of the inter-club dart action which took place last Thursday:

Legion 2, Sportsman 3.
RCN (R) 2, Brace 3.
Sgts. Mess 0, Rod and Gun 5.
RCAF (A) Bye.

Games	W	L	Pts.
Sportsman	48	37	96
Legion	45	40	90
Rod and Gun	42	38	84
RCAF (A)	41	39	82
Sgts. Mess	38	42	76
Brace	37	43	74
RCN (R)	34	46	68

Next night of play—Thursday April 9th.
Legion at RCAF (A).
Rod and Gun at RCN(R).
Brace at Sgts. Mess.
Sportsman Bye.

COMMISSIONER LEAVES

LONDON (Reuters) — Maj.-Gen. William Bishop, Britain's new high commissioner to Cyprus, left here Monday to take up his post in the troubled island republic. He succeeds Sir Arthur Clark, high commissioner in Cyprus since its independence in 1960.

CNR President Forecasts Buildings To Attract Many

Canadian National Railways President Donald Gordon predicted in Charlottetown yesterday that large numbers of Canadians would be coming to the city this year to see the Fathers of Confederation Memorial Building.

Mr. Gordon made his comments while on a tour of the building complex with Dr. Frank MacKinnon, president of the memorial building foundation.

"A lot of Canadians will want to see this building," said Mr. Gordon. He went on to say "I was particularly struck with the size of the complex. I had read about it but did not realize it was so huge.

"The buildings show an unusual architectural treatment and a number of new ideas have been embodied. Another thing that impressed me is the built-in flexibility of the theatre. The whole building has been given a very imaginative treatment. I think all Canadians can be proud of it."

Asked if he would return later to see a performance in the theatre, Mr. Gordon said "of course; after seeing the building, it's almost a duty now to catch a performance."

Also making the tour were Mrs. Gordon, Mrs. MacKinnon and several representatives of Canadian National Railways.

Two Convicted For Disorder

Roland Carr, 161 Water Street, was given a 20 day suspended sentence pending good behavior and Harold Hughes, 32 Spring Street, was remanded to April 9, when they appeared before Magistrate A.J. Haslam, QC, in city police court yesterday. The two were facing separate charges of being drunk and disorderly.

Two others charged with operating a motor vehicle without due care and attention were each fined $15 and costs or 5 days. The men were: John Cullen, 69 Edward street, and Blair Brown, Winslow.

Two men were fined $20 and costs or 30 days for having possession of liquor in a place other than their respective residences and three others were charged with being drunk and incapable. Two were given 20 days in the Queen's County jail and the third was fined $10 and costs or 5 days.

Labor Council Plans Workshop

The Charlottetown and District Labor Council will hold its annual educational workshop Saturday and Sunday at Prince of Wales College.

Director of Education, CLC Atlantic Region, J.H. Stafford will give the opening address. Romeo Maione assistant director, International Affairs department, CLC, will be guest speaker at the Charlottetown Hotel, during the dinner on Saturday evening.

During Sunday's session, discussions will be held on the "Industrial Relations Act" and "The Shop Steward".

Registration will take place at the Labor Hall, 202 Grafton Street on Friday evening.

Saleswoman Is Arrested

A magazine saleswoman, whose home is reported outside of the Province, is expected to appear before Magistrate James B. Johnston, QC, charged with uttering a forged document.

The charge arose out of an incident at Crapaud yesterday, and the accused was arrested by Borden detachment RCMP, in the Albany area.

Supt. A.S. McNeil said last night, that there are apparently three out-of-province cars touring the province in the magazine sales setup, and that the RCMP is conducting a full investigation into their activities.

Island Ayrshire Earns Gold Seal

Blackaddar Fashion Gem, owned by George Boswell, Frenchfort, has qualified for a Gold Seal Certificate for production in record of performance testing, it has been learned from the Ayrshire Breeders Association of Canada.

She has produced 102,809 pounds milk, 4,135 butterfat for an average test of 4.02 percent in 3,091 days during nine lactations.

As an eight-year-old cow she produced 14,319 milk, 576 fat, in 412 days. Gem is classified "Excellent" and is the dam of a "Very Good" cow. Her sire is Glengarry Bit O' Fashion, the bull brought to this province by the late Harold W. Clay.

CCF Only Party With Full Slate In Saskatchewan

REGINA (CP) — The CCF party, in office for 20 years, was the only party with a full slate of candidates as 163 hopefuls filed official nomination papers Monday for Saskatchewan's April 22 general election.

The total number of candidates was far off the record of 225 set in the last election in 1960 when 55 seats were at stake. The new legislature will have 59 seats.

The Liberal party fielded 58 candidates — it didn't contest one of Moose Jaw's two seats—the Progressive Conservatives nominated 43 candidates, Social Credit went with two and there was one Communist. All four major parties went with full slates four years ago.

There were 34 CCF and 21 Liberals when the legislature was dissolved last month.

The only last - minute shuffling took place in Conservative ranks.

Leon Wojciechowski announced half an hour before nominations closed that he was withdrawing in Kinistino because of lack of support and lack of a strong Conservative organization.

Two other Conservatives added their names to the nomination list, Manny Sonnenschein in Cumberland and David Keyes in Saltcoats.

Two government supporters filed as CCF-NDP candidates, Industry and Information Minister Russell Brown in Last Mountain and John M. Stonehocker in Athabaska.

Lennox Island Man Is Jailed

SUMMERSIDE — Convicted of assault causing bodily harm, John Henry Bernard, an Indian from Lennox Island, was given three months in Prince County jail, when he appeared yesterday morning before W. Chester S. MacDonald, Prince County Magistrate.

Garfield John Otis of Tryon, represented by J. Melville Campbell, pleaded not guilty to a charge of impaired driving and his case was adjourned to April 16.

A Travellers Rest man, charged with intoxication in a public place was remanded to April 14 for sentencing.

TALKS HELD

PEKING (Reuters)— Prince Souvanna Phouma, neutralist premier of Laos, had talks here Monday with Chinese Premier Chou En-lai and lunched as guest of Marshal Chen Yi, the Chinese foreign minister, the New China news agency reported

Boy Sustains Slight Injury

SUMMERSIDE—No serious injuries appear to have been sustained, hospital officials in Summerside said following an accident during which eight year old Gary Gaudet, St. Eleanors was struck down by a 1961 model car on a slippery St. Eleanors street.

The boy, son of Mr. and Mrs. Ulric Gaudet, was reported under observation at Prince County Hospital.

200 Car Order Given To Trenton

TRENTON, N.S. (CP) — An order for 200 steel flatcars estimated to cost about $2,500,000 has been placed with the Trenton Car Works by Canadian Pacific Railway.

The cars, 53½ feet long, will have a 70-ton capacity and are intended for handling agricultural implements, iron and steel products, machinery and other commodities.

When delivered next fall, they will bring the CPR's flatcar fleet to over 5,500.

The Trenton plant, owned by the Dominion Steel and Coal Corporation, now is working on a Canadian National Railways order for hopper cars. The two orders will employ about 800 men.

EATON'S

Manufacturer's Special Offer

"PEPSODENT" Tooth Paste

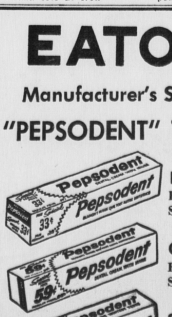

LARGE SIZE Reg. 39c Special Ea. 33c

GIANT SIZE Reg. 69c Special Ea. 59c

SUPER SIZE Reg. $1.09 Special Ea. 89c

T. EATON Co

WOULD YOU LIKE $100?

HOLLIS ... The Workingman's Friend ...

is giving away to some lucky shopper $100 in cash. All you have to do is buy at FACTORY OUTLET and enter your name in the lucky ballot box. On April 11 the selection will be made and the lucky number published in the Guardian-Patriot, April 13. Money must be claimed by Tuesday, April 14 at 12 noon. Hollis loves to give away money and last week there was no winner. Make Hollis happy, enter TODAY and YOU may be the lucky winner.

Only the finest of first class merchandise is sold at FACTORY OUTLET. We buy in large quantities from the manufacturers and are able to pass on to you savings of from 30-50% on all merchandise. Shop at FACTORY OUTLET EVERY WEEK.

Quality Men's Shoes

We have a large supply of shoes, some Ritchie, Daost and many other famous brand names. Buy now while the selection is large. THEY WON'T LAST LONG AT

25% OFF

MEN'S MINOR RUBBER BOOTS

MEN'S 3.95

BOYS' 2.95

3.95

Fisherman's Special Hip Rubber BOOTS

Just in time for fishing season FACTORY OUTLET brings you BIG SAVINGS on quality hip rubber boots. Come in TODAY and save your extra cash to buy that fishing reel you've been wanting. Reg. $12.95.

7.95

SUITS

Finest quality suits, in all shades, styles and sizes. Reg. $49.00.

19.95 up

SAVILLE ROW SUITS

Assorted colors, some reg. $89.50. Clearing at

29.95 up

Sport Coats JUST ARRIVED

First quality all wool in all shades and styles, shorts, talls and regulars.

19.85

MEN'S DRESS PANTS

Saville Row perma crease all wool, durable, no pressing. Reg. $22.95. Free alterations.

12.95 Some at 4.95

Boy's Laminated JACKETS 4.95
Boy's SHOES Sizes 1-5 ..... 4.95

Ladies' Stretchy SLACKS

Washable, crease resistant, shrink resistant. Guaranteed by Good Housekeeping magazine. Reg. $8.95.

5.95

Ladies' SUEDE SHOES

1 group of browns, beiges, greys, lace and loafer styles. Reg. $7.95.

4.95

Ladies' NYLONS

For the ladies, first quality Nylons. Reg. $1.00 per pair.

2 pair 1.00

Open Till 5:30 Sat.

THE FACTORY OUTLET STORE