iT'S Christmas iN JULY AT...

OPEN Thursday, Friday and Saturday NIGHTS

Sale Days July 16-17-18

SAVE-EASY

FRESH CUT **PORK CHOPS** 59c Lb.

Grade "B" Frozen Oven Ready 5 to 10 lb. Average **TURKEYS** 49c Lb.

Grade "A" Large Size **EGGS** PER DOZ. 41c

Island Mild **CHEESE** PER LB. 49c

SHOP ELLIS BROS. For all your Fresh Island Vegetables and Strawberries

Heinz Bar-B-Q **SAUCE** PER BTLE. 29c

PINK SALMON 3 ½ lb. TINS For $1

Maple Leaf Cello Rindless **BACON** lb. 65c

Fresh Cut Pork Loin **ROAST** lb. 57c

BOLOGNA BY THE PIECE LB. 29c

SLICED . . . . LB. 33c

CANADA PACKERS Country Kitchen Cooked **HAM** 6 OZ. PKG. 55c

BROWN and SERVE **Pork Chops** Lb. 89c

ROSE BRAND STRAWBERRY or RASPBERRY **JAM** 24 OZ. BTLE. 55c

RED ROSE ORANGE PEKOE **TEA BAGS** 60-Gauze Pkg. For Only 83c

SNOWFLAKE **SHORTENING** 2 1 LB. PKGS. 57c

SAVE EASY INSTANT **COFFEE** 6 OZ. JAR 93c

LUNCHEON MEAT **KAM** 12 OZ. TIN 43c

TWINKLE—WHITE OR CHOC. CAKE MIX 2 for 43c

FLAVOR PAK **PEAS** 6 20 Oz TINS FOR 89c

TWINKLE **CAKE MIX** 2 PKGS. FOR 43c

MAPLE LEAF CANNED—1½ LB. **PICNICS** EATS LIKE HAM $1.23

PRODUCE

FIRM GOLDEN RIPE **BANANAS** 19c Lb.

FULL OF JUICE **ORANGES** 5 LBS. FOR 69c

MALAGA **GRAPES** LB. 39c

LARGE LONG GREEN **CUKES** 2 FOR 29c

QUAKER **MUFFETS** 2 Pkgs. 45c

MAPLE LEAF CHEESE **SLICES** 8 Oz. PKG. 29c

CHUM DOG **FOOD** 9 15 OZ. TINS $1.00

COLGATE FLORIENT **DEODORANT** 79c

YORK I.B.J. 16 OZ. **PEANUT BUTTER** 45c

GLIDE **STARCH** 22 OZ. 29c

COLGATE GIANT SIZE **DENTAL CREAM** 59c

A.B.C.—NEW BY COLGATE-PALMOLIVE **LOTION** 35c - 69c - 89c

MAGIC BAKING **POWDER** 1 LB. TIN 41c

FROZEN FOODS Spectacular

HIGH LINER **FISH STICKS** 10 OZ. 39c

SEA BROOK—POLY MIXED **VEGETABLES** 2 LBS. 49c

SOMERDALE **FRENCH FRIES** 2 PKG. 27c

ELLIS BROS. SAVE-EASY

DAILY MARKETS

TORONTO

(Continued from page 9)

N Rock	3000	30	30	30	
Northcal	42500	76	68	71	-5
Northgte	14600	430	430	440	+8
Norvalje	1000	8		8	
Nova Mine	38006	38	38	38	
Nudul	3000	12	12	12	+3
Okalta	136500	8	7	7	+2
O'Brien	4700	62	62	62	-1
O'Leary	7500	15	14½	15	+½
Opemiska	1650	850	850	850	-10
Orchan	3450	525	520	525	-15
Osisko	14000	54	49½	53	+1
Paramq	17000	18	18	18	
Patino	1303	780	775	780	+8
Paz Inl	11000	84	81	81	
Pax Expl	101300	42	38	38	
Peerless	39000	18	17½	18	+1
Pick Crow	3313	41	38	41	+
Placer	880	39½	39½	39½	
Pore Pay	136	36	36	36	+1
Preton	800	600	595	600	+8
Purdex	12500	11	10	11	+½
Que Ascot	146	8	8	8	
Que Chib	3100	19½	17	19½	-3½
Que Lith	600	260	255	260	+10
Q Matipwi	750	14½	14½	14½	-½
Quemont	600	950	940	950	
Quonto	870	12	11	11	
Radiore	3000	44	43½	43½	
Raglan	6800	61	60	60	
Rayrock	1300	81	81	81	
Realm	6500	10	9½	10	+½
Rio Algom	4202	995	980	995	+15
Rio Rup	1000	7	7	7	
Rix Athab	16900	27½	26	27½	+½
Rockwin	2100	37	36	37	+1
Rown Con	67500	17	15	16½	
Ryanor	3667	37	34	35½	-2½
Salem	836	41	40	40	+3
San Ant	5100	25	24	24	-1
Sand Riv	16000	6½	4	6½	+½
Satellite	1000	12	12	12	-1
Sherrit	10180	305	285	300	+5
Sil Eureka	203	190	190	190	
Silvmaq	2123	13	13	13	-1
Sil Miller	53500	2	18	21	+1
Sil Stand	3400	107	100	107	+
Silvco	1253	180	160	180	+6
Siscott	2000	9		9	
Steelcy	4000	13	12	13	-1
Steep R	2035	320	320	320	-5
Sud Cont	200	14	13	13	-½
Sullivan	1000	205	205	205	
Sunburst	2001	15	15	15	-1
Temag	600	100	100	100	
Territory	2775	11½	10½	10½	-1
Texmont	10800	34	33	34	+5
Thom L	50	48	48	48	-3
Tombill	6900	150	145	148	+2
Torbrit	3000	65	65	65	-1
Tormud	23500	21	20	20	-½
Trans Can	200	100	97	100	+1
Trans Res	5000	15	15	15	-½
Tribag	9200	158	145	146	-3
Trin Chib	3125	13	13	13	
U Minin	21185	34	33	33	+3
U Asbestos	700	260	256	260	+7
Un Buffalo	500	0	0	50	-3
UCL Mine	61320	61	56	60	
Un Keno	225	750	750	750	
Un Macfa	3500	65	55	55	
Un Ferti	1000	11½	11½	11½	
Utd Fore	8500	25	20	20	
Upp Can	200	16	15	14	-3
Urban Q	800	19	16	19	
Vanco	6500	70	70	70	-1
Vulcan	8400	310	300	305	-8
Waseman	200	148	142	142	-3
Weedon	4000	4½	4	4	-½
W Malar	4000	7	6	6	-1
W Beaver	1000	13½	13½	13½	-1
West Mines	1900	485	435	460	-10
Willroy	3700	142	140	140	+3
Wilney	7500	14½	13½	13½	-½
Winch	13000	11½	10½	10½	-½
Winnipeg	50270	425	375	445	+70
Wr Harg	600	72	72	72	+2
Yk Rose	200	118	118	118	
Young HG	10600	8	7½	8	
Yukeno	13500	19½	17½	8	-3
Yukon	1000	49	49	49	+1
Zenmac	1000	28	28	28	-1
Zotapa	16000	35½	30½	32	+ ½
OILS					
Almjrx	1000	380	370	380	
Am Ledue	18230	15½	14	16	
Anchor	4500	18	16	16	-1
Asamera	900	75	75	75	-2
Bralsa	900	49	49	49	-8
Cal Ed	745	9⅞½	9⅞½	9⅞½	-½
Calvert	7700	36	35	36	-3
C Oil Lds	700	190	190	190	+13
CS Pete	1300	315	305	305	
C Delhi	16250	840	840	840	-10
C Ex Gas	4500	133	125	132	+7
C Homestd	1155	92	90	90	
Cdn Sup Oil	5074	20¼	19½	20¼	+2
Cent Del	2175	830	820	830	-5
Charter Oil	100	182	182	182	-8
C Dragon	3300	30	28	29	-3
C West P	448	138	128	128	+2
Dome Pete	120	16¼	16¼	16¼	-¼
Dynamic	1000	16¼	16	16	-¼
Fargo	700	305	300	300	-5
Fr Pete pr	200	255	255	255	-15
Glacier	3000	13¼	13	13¼	+ ¼
Igridoil	44400	41	40	41	+1½
Meda	36040	485	450	485	
Midcon	1000	38	38	38	-1
Mill City	6072	23	20	23	+3
N Concord	500	6¼	6¼	6¼	
N Cont	1050	40	36	40	
N Davies	2000	67	346	37	+1
NC Oils	400	294	294	294	+13
NCO pr	250	250	30	30	
Numac	6500	165	162	164	+2
Numac wts	300	37	35	35	
Perron	4500	45	42	45	
Place	2500	52	52	52	
Prairie Oil	3700	400	390	400	+30
Provo Gas	46250	235	225	235	+15
Ranger	700	150	145	145	-8
Sarcee	3325	216	216	216	
Spooner	11450	15	15	5	-¼
Teck Corp	30	335	335	335	-15
Triad Oil	5815	194	192	194	+2
Union Oil	990	815¼	15¼	15¼	+ ¼
Unipher	3500	34	32	34	+ ¼
U Canso	6100	225	190	217	+26
Un Reef P	8900	34	33	33	
Vandoo	15500	7	6	6½	-½
BANKS					
Mont	525	85	65½	65½	
NS	596	74¼	73½	74¼	+ ¼
C Imp Bk	C 695	867	65¼	67	+ ¼
Royal	671	976½	75¼	76½	-4
Tor-Dom	1119	85	65¼	6	+ ¼
INDUSTRIALS					
Alumini	4685	33½	31	31	-1
C Brew	4615	11	10¼	10¼	-¼
Dosco	190	517½	7¼	7¼	+ ¼
Gen Bake	100	87¼	7¼	7¼	
Inland	430	85½	8½	8½	-¼
InvaSyn A	3170	86½	67½	68	+1½
Pembina	10960	88½	8	8½	+ ¼
Simpsons	994	32½	32½	34	— ¼
Wainright	1500	33	33	33	-3
Walkers	1350	37⅞	37⅞	37⅞	+ ¼
Weston B	1200	83½	19¼	19¼	— ¼

Total sales: 10,184,000.

MOST ACTIVE TORONTO STOCKS
By The Canadian Press

Stock	Sales	High	Low	Close	C
INDUSTRIALS					
Pmbina	10960	88½	8	8½	+ ¼
LobCo B	10440	88½	8½	8½	
Con Gas	10512	37½	37½	37½	+ ¼
QN Gas	7920	10½	10½	10½	
Dom Tar	7200	37½	23½	23½	— ¼
OILS					
Provo	46350	235	225	235	8 + 5
C Ex Gas	44500	133	125	132	+7
medal	26559	485	480	485	
Am Leduc	18500	16¼	14	16	
Vando	16 00	7		6½	— ¼
MINES					
Glenn	275050	52	40	40	—14
indAl)	900200	455	375	445	+70
Gerex	446250	57	49	52	+1
Ryanor	358200	32	24	29½	+6¼
ChsMnbinm	3268200	19	11	19½	+1
MUTUAL FUNDS					

By The Canadian Press
(Tuesday, July 14, closing)

	Bid	Ask
Adanac Mutual	3.02	3.30
All Cdn Com	6.12	6.71
All Cdn Div	8.29	9.09
American Growth	10.82	11.30
Beaubrun	38.38	40.76
Canada Growth	5.84	6.46
Cdn Gas and Energy	8.51	9.13
Canadian Investment	4.03	4.42
Cdn Trusteed	4.81	5.30
Canafund	50.97	53.52
Champion Mutual	7.02	7.71
Collective Mutual	5.73	6.33
Commonwealth Inter.	10.32	11.30
Commonwealth Int Lever	9.03	9.90
Corporate Investors	11.50	12.68
Diversified Inc A	28.90	
Diversified Inc B	3.78	6.35
xDivided Shares	3.84	4.31
Dominion Compound	4.39	4.52
Dominion Dividend	3.40	3.6
Dominion Equity	31.85	32.32
xDreyfus Inc	89.82	25.38
Eurapan Growth	6.54	7.15
Federated Growth	8.98	.30
First Oil and xa	8.36	5.46
Fonds Collectif A	7.21	7.84
Fonds Collectif Z	8.49	5.84
Fonds Collectif C	7.98	8.02
Group Inc	4.21	4.60
Growth Oil and Gas	11.94	11.46
Investors Growth	8.38	9.10
Investors Intl	8.11	8.36
Investors Mutual	14.50	15.76
Mutual Accumulating	4.72	5.16
Mutual Income	6.30	6.88
N American of Canada	13.18	14.37
One William Street	15.61	17.08
Provident	5.72	6.23
xPutnam Growth	9.6	10.56
Radiason	4.92	5.41
xResearch Investing	13.82	15.11
Savings Investment	7.07	7.75
1962 Exec. Fund Cdn	6.43	6.0
xTV Electronic	7.37	8.01
Trend Investment	6.95	7.53
United Accumulative	8.02	8.77
Wst Growth	5.60	6.12

(x-Denotes U.S. funds.)

DIVIDENDS

By THE CANADIAN PRESS

Acklands Ltd., pfd.,37½ cents, Aug. 31, record Aug. 14.

The Craig Bit Co. Ltd., common two cents, Oct. 10, record Oct. 3.

Geco Mines Ltd., 30 cents, Sept. 15, record Aug. 14.

Trans-Prairie Pipe Lines Ltd., common 10 cents, Sept. 15, record Aug. 31.

LIVESTOCK

TORONTO (CP) — Trading was active and prices were steady on dry - fed good and choice steers at the Ontario public stockyards Wednesday.

Slaughter cattle 3,848: Choice steers 24.50 - 25.50 with fancy dry-feds to 26.25; good 23-24. Choice heifers 22 - 22.50 with sales to 23; good 20 - 21.50. Choice fed yearlings 22-24; good 20-22; good cows 16-16.50; canners and cutters 11-15; good heavy bologna bulls 18.50-19.50.

Replacement cattle 600: Good light stockers 22-25 with steer stock calves to 26.

Calves 370: Choice vealers 27-29 with sales to 31.50; good 24-26.

Hogs 1,850: Grade A at Toronto 27.45-28.35 closing at 28.10; heavy sows 18.50.

Sheep and lambs 332: Good lambs 26 - 28.50 per hundredweight.

MONTREAL (CP) — Prices remained steady with Tuesday on the Montreal east end livestock market Wednesday. Trading was moderately active under a fair good demand.

Receipts: 127 cattle, 141 calves, 12 hogs, 28 sheep and lambs.

Steers: Common 15.75-20.

Heifers: Common 14-16.25.

Cows: Good 16-16.75, medium 15-15.50, common 14-14.50, canners and cutters 10.75-13.50.

Bulls: Common and medium 14-17.

Cavles: Good vealers 25-26, medium 19-22; common 9-18.

Hogs: Grade A 27.50 - 27.50 plus 86; sows 18-19 plus 80.

Sheep: common 7; good lambs 30.50.

Reorganization Of CBC Is Proposed By President

OTTAWA (CP) — The CBC has proposed a radical reorganization of Canada's broadcasting industry in which both public and private broadcasters would operate on a "charter" basis and be directly responsible to Parliament.

The publicly-owned corporation also disclosed that in spite of an increased parliamentary grant and more advertising revenues, its total expenses still exceeded total income by $4,071,553 in the year ended March 31.

CBC President J. Alphonse Ouimet, in the corporation's annual report tabled today in the Commons, called for a broadcasting setup similar to that under which the British Broadcasting Corporation operates.

(The BBC is a publicly-owned organization established by royal charter. It is responsible to Parliament, and its operations are examined every 10 years by a special committee, set up by Parliament prior to renewal of its charter.

(The BBG's revenues are set by Parliament for a long period and it is completely autonomous with respect to its programming and internal administration.

REJECTS UN RESOLUTION

UNITED NATIONS (AP) — South Africa declared Wednesday it "rejects with contempt" what it described as imputations against its judiciary contained in a United Nations Security Council resolution. A resolution adopted June 9 requested the South African government to call off all death penalties passed on persons accused of sabotage and murder in connection with opposition to South Africa's racial separation policies.

DAIRY KING

FEATURING **ICE CREAM**

- Ice Cream Sundaes
- Cones
- Milk Shakes
- Soft Drinks
- Hot Dogs
- Hamburgers

Kent St. Next Old Spain

MEL'S CENTRE

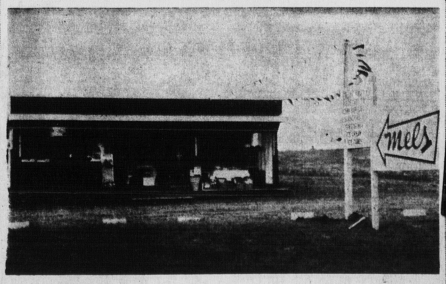

- Fruits and Vegetables
- Souvenirs and Novelties
- Camping Supplies

OPENING SPECIALS

- Island grown Cabbage 15c head
- Bananas 19c lb.
- Strawberries 25c box
- Oranges 29c doz.
- Free Chips for children on Saturday only
- Strawberry pickers, Beachcombers, see our straw hats! 57 styles.

MEL'S CENTRE

East Royalty St. Peter's Rd.