CHURCHES SUNDAY JUNE 10

KINGS

FREE CHURCH of Scotland. Worship (DV) Murray River 11:00 a.m.; Belle River 3:30 p.m. Services conducted by Rev. J.A. Gillies.

MONTAGUE Church of Christ — Bible School 10 a.m., Communion hour and worship 11 a.m.; evening worship 7.30. Speaker K.T. Norris.

MONTAGUE United Baptist Pastorate. Rev. A. G. J. Steeves, pastor. Montague Sunday School 10.00 a.m. Worship at 11. Evensong 7.30 p.m.; Murray River Sunday School 2 p. m. Worship at 3; Sturgeon Sunday School Lesson 7.00 p.m. Worship at 7.30; Murray Harbor Sunday School 2 p.m. Worship at 7.30 conducted by the laymen.

ST. DAVID'S United Church, Georgetown. Rev. W. A. MacQuarrie, minister-in-charge. Sunday - school at 10.00 worship at 7.30 p.m.

SOURIS — Bay Fortune pastoral charge, The United Church of Canada. Worship at Souris at 11.00 a.m. and Bay Fortune 8.00 p.m. (both advanced summer time) conducted by the Rev. F. W. Mullins. Rev. D. E. Adams, minister.

MURRAY HARBOUR —Murray River Charge, the United Church of Canada. Murray Harbour; Sunday School, 10.00 a.m. worship at 11.00 a.m. White Sands, Sunday School, 10.30 a.m. Little Sands, Sunday School, 2.00 p.m. worship at 3.00 p.m. Murray River, Sunday School, 11.00 a.m. Worship, at 7.30 p.m. (Advanced Time) minister, Rev. David H. Barwise.

HOLY TRINITY Church at Georgetown. Whitsunday services will be held at 3.00 p.m. (holy communion by permission of the Bishop) and holy baptism. These services will be conducted by Canon J. R. Davies and all Anglicans in the eastern section of the province are urged to attend.

THE UNITED Church of Canada, Mount Stewart - St. Peter's Bay Charge. St. Peter's Bay, public worship at 9.30 a.m. Sunday School at 10.30 a. m. Mount Stewart, Senior Sunday School at 10.00 a.m. public worship at 11.15 a.m. junior Sunday School at 11.30 p.m. Marie, public worship (men's choir) at 8.00 p.m. Sunday School at Greenwich, Marie and Bristol at 10.30 a.m.

MURRAY HARBOUR Church of Christ. Bible School and Communion at 6.00 p.m. evening worship at 7.30 p.m. (advanced time). Jock Nelson, speaker.

MONTAGUE United Church Charge. Montague at 11.00 a.m. Lower Montague at 7.30 p. m. Rev. John MacDonald, minister.

THE DUNDAS Pastoral Charge, The United Church of Canada. Heber H. Hardy, lay minister. Forest Hill, Sunday School at 10.30 a.m. Dundas, Sunday School at 10.30 a.m. worship at 8.00 p.m. Annandale, Sunday School at 6.00 p.m. worship at 7.00 p.m. The Dundas Young Peoples will be in charge of both services.

DUNDAS — Annandale United Baptist Pastorate. Dundas, Sunday School at 10.00 a. m. service at 11.00 a.m. Annandale, Sunday School at 6.00 p.m. service at 7.00 p.m. Rev. Sterling Stackhouse, pastor.

THE PRESBYTERIAN Church, Murray Harbour North, church school 10.00 a.m., worship 11.00 a.m.; Murray Harbour South, church school 2.00 p.m., worship 3.00 p.m.; and Peter's Road, church school, 7.00 p.m., worship 8.00 p.m. Rev. M. Carl Currie, minister.

UNITED Pentecostal Church, Bangor, Quincy Stairs, pastor. Sunday School 10.30, Service 11.15 a.m.

QUEENS

POWNAL UNITED Pastoral Charge. 11 a.m. at Millview and 8 p.m. at Pownal. Sunday Schools 10 a.m. Mt. Herbert and 10.45 a.m. Pownal. Rev. T. R. Goudge, minister.

HUNTER RIVER United Church, Wheatley River at 9.45 a.m. Baptismal Service. Hunter River at 11 a.m.; North Wiltshire at 7 p.m. Special service. Speaker: Rev. D. MacEachern. (All times standard). Rev. W.E. Dindial, minister.

CAVENDISH UNITED Church Pastoral Charge. Cavendish Sunday School at 10 a.m. Worship at 11 a.m. New Glasgow worship at 2.30 p.m. (advanced time). Ronald Maund, speaker.

PRESBYTERIAN CHURCH in Canada, Wood Islands. Service of worship at 9.30 a.m.; Sunday School at 10.45 a.m. Rev. Donald Nicholson, minister.

BROOKFIELD PRESBYTERIAN Pastoral Charge. Services advanced time. Hunter River at 11 a.m.; Glasgow Road at 3 p m.; Hartsville at 8 p.m. Mr. Ralph Teasley, student minister, will conduct the services. Rev. Donald A. Campbell, Interim-moderator.

CROSS ROAD — Hazelbrook. Cross Roads at 11 a.m.; Hazelbrook at 8 p.m. Rev. C.W. Passey, minister.

NORTH RIVER BAPTIST Pastorate. Rev. T.W. Howard, minister. Worship Fairview at 11 a.m.; North River at 3 p.m. Baptism at the First Baptist Church in Charlottetown at 4 p.m.; Long Creek at 8 p. m. Sunday Schools: Fairview at 10 a.m.; Long Creek at 11 a.m.; North River at 2 p.m.

BREADALBANE PASTORAL Charge. Rose Valley at 9.30 a.m.; Breadalbane at 11 a.m.; North Granville at 8.30 p.m. At Pleasant Valley at 8 p.m. a special service with Mr. Andrew Jardine as guest speaker. (Advanced time). Rev. A. S. MacLeod, BA, BD, minister.

COVEHEAD PASTORAL Charge, The United Church of Canada. No worship services this Sunday. Sunday School Stanhope and Union Road at 10.30 a.m.; West Covehead at 11 a.m.

ORWELL — VERNON United Church. Rev. A.S. Weir, DD, minister. Conference Sunday service at Vernon River at 8 p.m. Orwell service cancelled.

NEW LONDON Pastoral Charge. Mr. Gordon M. Bean, student minister. Geddie Memorial 9.30 a.m.; Long River 11 a.m.; St. John's, Clifton 8 p.m. (advanced time).

CORNWALL UNITED Church Worship: New Dominion 10:45 a.m.; Kingston 7:00 p.m. Sunday School — Cornwall 10:15 a.m., Kingston Sunday School 10:00 a.m., New Dominion Sunday School 10:00 a.m. Guest preacher Rev. Gerald Wyrwas. Rev. I. L. Walls, minister. (All times Standard).

TRYON — BONSHAW United Baptist Pastorate. Rev. L. R. Graves, minister. Bonshaw at 11:00 a.m.; Westmoreland at 3 p.m. and 8 p.m. These special services at Westmoreland mark the official re-opening of the church, since its interior re-decoration. During the afternoon service the church building and new offering plates will be dedicated, and in the evening a pulpit will be dedicated. The special speaker at the Sunday services will be Rev. H. A. Renfree, general secretary of the United Baptist Convention. Sunday School at Tryon 10:00 a.m.; Westmoreland 2.00 p.m.

YORK PASTORAL Charge. United Church of Canada. Rev. G.A.D. Elliott, minister. 9:30 a.m. York; 11 a.m. Central Church; 7:30 p.m. Brackley.

WINSLOE UNITED Church. Services of worship, Highfield 9:30 a.m.; North Winsloe 11:00 a.m.; Princetown Road 7:30 p.m. Guest minister at all services, Rev. I.L. Walls of Cornwall. Minister Rev. Gerald G. Wyrwas, BA, BD.

MARSHFIELD Harrington and Mt. Stewart Pastoral Charge. The Presbyterian Church in Canada. Mr. Hugh Lowry, Catechist. Worship (DV) Marshfield 9:30 a.m. Church School, 10:30 a.m. worship; Harrington 11 a.m., Church School 10 a.m.; Mt. Stewart, worship 7:30 p.m. The 11 a.m. and 7:30 p.m. services will be conducted by Miss Mary MacKenzie, Deaconess. Rev. T.H.B. Somers, the Kirk of St. James, Charlottetown, Interim-moderator.

MILTON — Rustico Anglican Parish. Rev. A.E. Piercey, rector. St. John's Milton, Sunday School 10:00 a.m. Morning Prayer and sermon at 11. Special preacher, Dr. Frank Jelks.

CHERRY VALLEY Christ Church, Anglican. Evening Prayer and sermon 2:30 p.m. Special preacher, Dr. Frank Jelks. Rev. A.E. Piercey, priest-in-charge.

THE PRESBYTERIAN Church St. John's, Belfast. Worship and dedication of new basement and Christian Education Center 11 a.m., evening worship and the receiving and dedication of Memorials 7.30 p.m. Sunday School 10 a.m. Dr. A.S. Weir will be guest minister at the morning service.

NEW GLASGOW Christian Church; 10.00 a.m., Bible School, 11:00 a.m., Worship (advanced summer time). Fredericton and Breadalbane Churches of Christ: 10.00 a.m., Bible School, 11:00 a.m., combined service to be held in Fredericton. (Standard Time). Cavendish Baptist Church: 10:00 a.m., Bible School, 8:00 p.m., worship (advanced summer time). Minister, Merle W. Zimmerman.

FREE CHURCH of Scotland. Worship DV — Birch Hill 8:00 p.m. Rev. W.R. Underhay, interim-moderator.

FREE CHURCH of Scotland. 11:00 a.m. and 7:00 p.m. (Prayer meeting); Stanchel 2:30 p.m. Rev. W.R. Underhay, Minister.

PRINCE

ANGLICAN CHURCH, Crapaud and Springfield. St. John's evensong at 8.00 p.m. St. Elizabeth. mattins at 11:00 a. m. Rev. Canon T. E. Loder, rector.

SPRINGFIELD, O'Leary and Alma Baptist Churches. Rev. Ross A. Howard, minister. O'Leary, service at 10.30 a. m. (communion) Sunday School at 11.30 a.m. Alma, service at 3.00 p.m. Springfield, Sunday School at 10.30 a.m. community service in the Baptist Church at 7.30 p.m.

PRINCETOWN - LOT 16 pastoral charge, The United Church of Canada. Rev. R. E. Johnston, minister. Lot 16, Sunday School at 10.00 a.m., Worship at 11.00. U.C.W. will conduct the service. Malpeque, Sunday School at 10.30. Worship at 8.00 p.m.

THE BEDEQUE PASTORAL Charge. The United Church of Canada. Rev. R. M. Cameron, minister. Albany, no service. Bedeque, Sunday School at 10.00 a.m. There will be no service at Bedeque, the congregation are invited to attend service at the Central Bedeque United Baptist Church. Borden, Sunday School at 10.00 a.m. and 11.00 a.m. no service.

THE PRESBYTERIAN Church. Rev. E. H. Bean, BA, B.Th, BD, minister. Keir Memorial, Malpeque, Sunday School 10.00 a.m. worship service 11.00 a.m. Christian Family Day Service. Freetown, Sunday School 11.00 a.m. Kensington, Sunday School 10.00 a.m. Divine Service 8.00 p.m. with Rev. George Killen as guest speaker.

O'LEARY UNITED Pastoral Charge. Combined service for the whole pastoral charge in the O'Leary United Church at eight o'clock. Rev. D. H. Hamilton, BA, BD, minister.

TRYON PASTORAL Charge: Tryon at 9.45 a.m. Crapaud at 11.15 a.m. Cape Traverse at 7.30 p.m. (all services advance-

(Continued on page 12)

FAMOUS FOR BRANDED INSPECTED
STEAKS
ZAKEMS GOOD OR MONEY BACK

Father's Day
SPECIALS

25 MEN'S JACKETS
- Nylon and cotton cords
- Beige, Red, Green and Blue
- Sizes 36 to 42

Reg. to $12.95
SALE 5.95

MEN'S SPORT SHIRTS
- Tooke & Bluestone
- Checks and Plains
- Sizes S. M. L.

Reg. to $5.95
SALE 2.89

MEN'S DRESS SHIRTS
- No Iron
- Machine washable
- Pre Shrunk Finish
- Two way cuff

Reg. 4.95 SPECIAL 2.95

Hambly & Innis
MEN'S & BOYS' WEAR
166 Great George St. Dial 4-6811

FOR . . .
ALL YOUR CAR NEEDS!
Rebuilt Engines, Automatics, Generators, Starters, Fuel Pumps, Heads, Cranks, Water Pumps. A complete line of accessories for '62 models.
Stewart Motors
224 Gt. George St. 4-5579

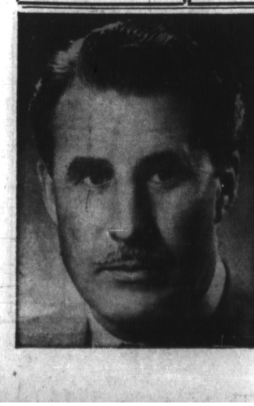

Tonight on television
The Minister of Trade and Commerce
The Hon.
GEORGE HEES
CFCY - TV
Channel 13
10.15 p.m.
The Progressive Conservative Party of Canada

EASIEST WAY EVER TO BEAUTIFUL LAWNS AND GARDENS

Protect the beauty of flowers, shrubs and evergreens with Rose and Flower Guard. Just press the button and the triple action formula destroys insects, mites and fungi (black spot and mildew).

The ideal fertilizer for lawns, roses, shrubs and trees. Lawn Green contains two forms of nitrogen, one for instant feeding and one for long-term feeding throughout the season.

Ask your dealer about other GREEN CROSS garden and lawn care products

Green Cross

SHOP AT EATON'S AND SAVE
SATURDAY 2 P.M. SPECIALS
On Sale at 2 P. M. Saturday and remain on sale while quantities last. No Phone or Mail Orders on these Specials, Please!

Steak Knives and Forks — Stainless steel with stag handles. Service for six. 2 P.M. Special, set 1.89
Cotton Terry Towels — Striped towels. Substandards. About 20 x 40". 2 P.M. Special, pair 1.59
Spring Hats — Many styles and shades to choose from. 2 P.M. Special, each 59c
Ribbon — Stick-to-itself ribbon. Assorted colours. About 15 ft. 2 P.M. Special, each 15c
Damask Tablecloth Sets — Hand printed cotton and rayon tablecloth sets. Cloth about 56 x 76" Eight napkins. 2 P.M. Special, set 3.25
French Purse — Top grain cowhide in colours red, blue, panama and tan. 2 P.M. Special, each 1.99
Billfolds — English morocco leather in colours black and brown. Removable pass case. 2 P.M. Special, each 1.99
Binoculars — 10 power with 50 mm. coated objective lenses. Complete in leather carrying case. 2 P.M. Special, pair 19.95
Costume Jewellery — Assortment of necklets, pins, earrings and bracelets. 2 P.M. Special, each or pair 49c
Sample Squares — Suitable for cushion tops. Assorted colours and patterns. About 24 x 24". 2 P.M. Special, each 25c
Aluminum Foil — Finest quality foil. So handy for roasting, bowl covers, wrapping food, etc. One 50 ft. roll and one 25 ft. roll. 2 P.M. Special, pkg. 88c
Clearance of Summer Shoes — Misses' summer slip-on casual shoes. Duck uppers with rubber soles and cushioned insole. Sizes 11 to 3. 2 P.M. Special, pair 1.25
Scrap Books — Hard covers with laced back. 28 sheets in assorted colours. 2 P.M. Special, each 88c
Wax Paper — Good quality paper. 300 ft. roll. 2 P.M. Special, roll 79c
French Fold Notes — 24 notes with envelopes. Assorted designs. 2 P.M. Special, box 39c
Foam Rubber Pieces — For padding chairs, stools, etc. About 15 x 15". 2 P.M. Special, each 69c
Dacron Cottage Sets — Assorted trims. Fits standard size window. 2 P.M. Special, pair 2.99
Ipana Plus Dentiffice — Cap stays on, no mess, no waste Squeeze bottle. 7 oz. 2 P.M. Special, each 98c
Tame Hair Rinse — The new invisible hair conditioner that rinses on. 8 oz. size. 2 P.M. Special, each 99c
New Kolynos Fluoride Tooth Paste — Twin tube special. 2 P.M. Special, each 69c
Cedarized Garment Bags — Will hold several coats or dresses Clear plastic. 2 P.M. Special, each 88c
Girls' Bedford Cord Skirts — Separate self belt. Colours black, red, royal. Sizes 10 to 14. 2 P.M. Special, each 67c
Women's Seamless Mesh Nylons — Knit on 400 needle machine. Beige shades. Sizes 9 to 11. 2 P.M. Special, pair 59c
Men's Hose — Stretch nylon and wool. A variety of shades, fancy patterns. Fits sizes 10 to 12. 2 P.M. Special, pair 79c
Children's Knee Hose — Stretch nylon hose in an assortment of colours. First quality. Fits sizes 6 to 9½. 2 P.M. Special, pair 53c
Ankle Socks — Stretch nylon socks in a variety of colours. Substandards. Fits sizes 6 to 9½. 2 P.M. Special, pair 33c
Chrome Chair Sets — Two piece in floral design. Quilted plastic. 2 P.M. Special, set 89c
Girls' Cotton Dresses — Assorted dark prints. Sizes 4 to 6X. 2 P.M. Special, each 67c

SPECIALS FOR FATHER'S DAY
MEN'S WHITE SHIRTS — High count broadcloth with fused collar, convertible cuffs. Sizes 15 to 17½. 2 P.M. Special, each 2.99
MEN'S BROADCLOTH PYJAMAS — Drip dry in assorted smart patterns. Sizes A to E. 2 P.M. Special, pair 2.99
MEN'S BAN LON POLO SHIRTS — Short sleeves. Colours green, tan, brown, gold. Sizes sm., med., lge. each 4.89
MEN'S SPORT SHIRTS — Short sleeves. Sanforized cottons in smart checks, and foulard patterns. Sizes small, medium and large. Two lots. 2 P.M. Special, each 2.99 and 3.95
MEN' COTTON SATEEN PANTS — Ideal for work or play. Trim styling. Colours green, antelope, olive, grey. Sizes 30 to 38. 2 P.M. Special, each 3.59

Unlined Shortie Drapes — Floral pattern on beige background. 48 x 45" Reg. 4.79. 2 P.M. Special, pair 2.40; 48 x 63" Regular 6.39. 2 P.M. Special, pair 3.20; 108 x 45" Regular 10.69. 2 P.M. Special, pair 5.35; 108 x 54" Regular 11.69. 2 P.M. Special, pair 5.85
Toilet Tissue — Standard size roll. 2 P.M. Special, 4 for 49c
Kitty Litter — Absorbs and deodorizes. 10 lbs. 2 P.M. Special, each 1.09
Peanut Clusters — Chocolate coated. Good quality. 2 P.M. Special, lb. 49c
Ratan Chair Covers — Corduroy chair covers in a light brown shade. 2 P.M. Special, each 1.29
Children's Pyjama Bags — Stamped for embroidery. Hemmed in pink or blue. 2 P.M. Special, each 49c
Shoe Shelf — 10 tier shoe shelf, ideal for shoes, blouses, sweaters, etc. In plastic in assorted colours. 2 P.M. Special, each 2.97
Laundry Bag — Good quality unbleached cotton. About 20 x 32". 2 P.M. Special, each 98c
Dish Cloths — Good quality dish cloths. Good size. 8 in package. 2 P.M. Special, pkg. 88c
Children's T-Shirts — Cotton knit shirts in pastel stripe and dot patterns. Sizes 4 to 6X. 2 P.M. Special, each 37c
Skirt Racks — Cushion clips protect as it grips. Holds up to 12 skirts. 2 P.M. Special, each 83c
Women's Train Case — Vinyl plastic covering. Colours blue, ivory, grey. About 7 x 14". 2 P.M. Special, each 5.99
Sleeping Robes — Nylon top, rubberized bottom. About 30 x 70". Ideal for summer camp. 2 P.M. Special, each 6.99
Kitchen Stool — Swivel stool. Padded seat. Bronze legs. 2 P.M. Special, each 9.49
Women's Slips — Nylon acetate slips with assorted trims. Sizes 32 to 40. 2 P.M. Special, each 1.99
Exterior Paint — Good hiding power and coverage. Red, green, grey. 2 P.M. Special, 3 gal. 10.00
Steak Knives — Set of six knives. Stag handles. In gift box. 2 P.M. Special, set 1.99
Clearance of Chrome Suites — 5-piece chrome suites. FLOOR SAMPLES. 2 only. 2 P.M. Special, each 39.95
Vinyl Asbestos Tiles — 080 gauge. Broken lines. Assorted colours. 2 P.M. Special, each 12c
Cotton Mats — Turquoise, beige, blue, charcoal, brown. About 26 x 44". 2 P.M. Special, each 2.99
Girls' Orlon Pullovers — Short sleeves. Assorted colours. Sizes 4 to 6X. 2 P.M. Special, each 1.67
Small Girls' Slips — Assorted cottons and nylons. Sizes 2 and 6. 2 P.M. Special, each 67c
Boys' Camp Suits — Boxer shorts with print top. Sizes 4 to 6X. 2 P.M. Special, each 1.88

OPEN SATURDAY
9:00 A.M. TO 5:45 P.M.
T. EATON Co.