

HELP WANTED

Experienced female Clerk required for grocery store.

Write BOX 36930 GUARDIAN - PATRIOT



The Fascinating World of PETS
Don't forget your pet at Christmas
Tropical fish and pet supplies. Complete "Longhair" and "Short Hair" Mouse" line. Pets make delightful gifts.
Ch'town Pet Supply Centre
25 Queen St. 3-3025

RECORDS FOR CHRISTMAS
Children's 2c
Popular Hits 2c
Long Play from 2c
Victor - 4 Speed Record Players
Only 24.95
TOOMBS MUSIC STORE

Christmas Time Is A Happy Time
Bring music into your home this Christmas.
Miller Bros. Ltd.
147 Great George St.
Dial 4-3535

THE FLOWER CART
Christmas flowers, large selection of plants, cut flowers and Christmas arrangements.
Flowers sent world wide
The Flower Cart
301 Gt George St.
Dial 4-3515
Opposite Pure Milk

The Biggest Little Gifts
You can give at Christmas
Complete line of Sports Equipment
● Skates
● Helmets
● Hockey sticks
● Badminton sets
● Tennis equipment
Many other fine gifts for the entire family

HALIFAX SEED
For your pet supplies.
Complete supply of "Galaxy" and "Master" dogfoods, "Justice" pet foods, Bird cages and stands.
72 Queen St. 4-5313

THE SANDWICH SHOP
119 Confederation Plaza
Ch'town only caterer
Fast service - good food
Come in when you are Christmas shopping.

BIKE SHOP & SPORTS LODGE
Grant George St.

"Say it With Flowers"
FLOWERS TELEGRAPHED
JERRY'S FLOWER SHOP
137 Kent St. 4-3289

Give the Greatest Gift of all
THE BIBLE
Canadian Bible Society
Book Store
170 Kent St. 4-4821

SANTA SAYS
Get your party, cakes and cookies for Christmas from the

They'll Love Receiving
Stationery
Smokers' Needs
● Seasonal Cards
● Every Day Cards
● Gift Wrap
● Pipes
● Smoking Supplies

ENTERPRISE BAKERY
Fruit cakes make nice Christmas gifts.
285 Grafton St. 4-5747

MARITIME STATIONERS LTD.
Gt. Geo. St. Ch'town

Murray White
This Christmas Give a Practical Gift
New
Homelite Chain Saws \$195.00
Reconditioned Chain Saws
Top prices given on trade-ins
Sales and Service
Tel. 4-7189

Our new hats are flattering and will lift your winter-weary spirits.
Gift certificates for hats, bags, gloves
THE ELITE MILLINERY
158 Gt. Geo. St. 4-6181
388-323-3888

USE CLASSIFIED WANT ADS

GUARDIAN-PATRIOT HOME OF THE WEEK

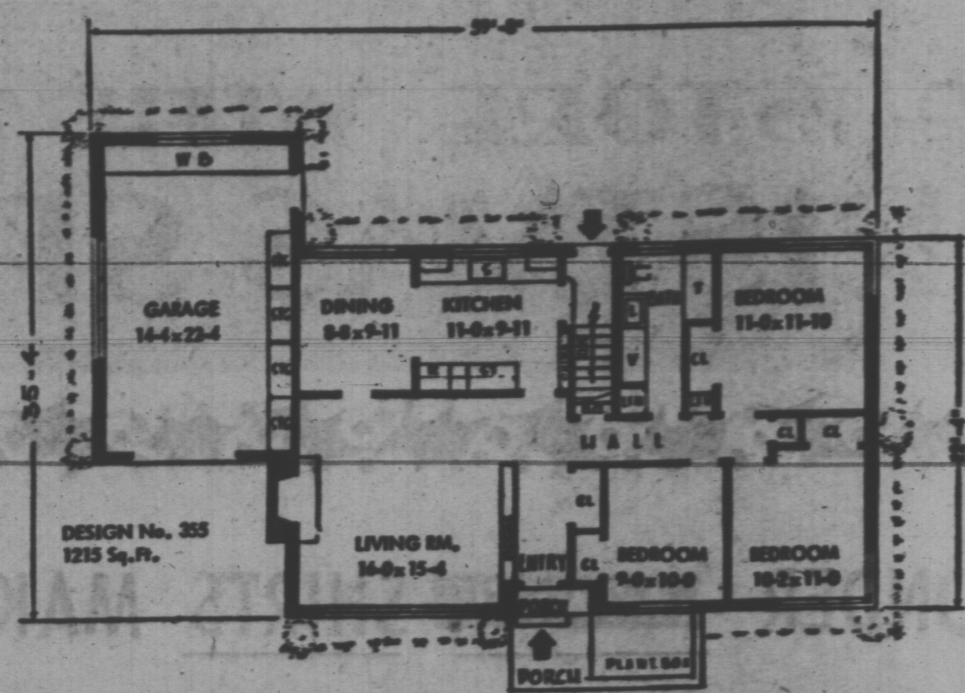
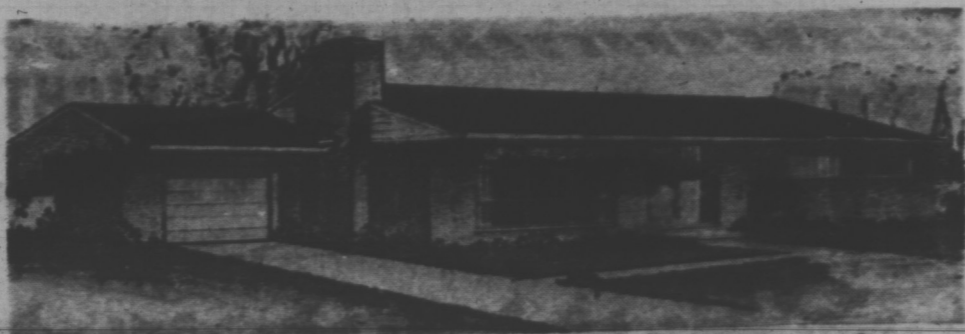

This Brick Veneer Ranch Home has a convenient layout, and good traffic circulation. Oversize garage allows for plenty of storage and work space. Stairs to basement is convenient to both kitchen and rear entrance. Front entrance is separated from the Living Room by bookcases. All bedrooms have large closets. Design would require a 75 foot lot. There is provision for an extra washroom in the basement.

First Aid For Ailing Houses

By ROGER C. WHITMAN
SHADES ARE PAINTABLE
QUESTION: Before I take a chance on ruining the material, please tell me if it is possible to paint a window shade.

ANSWER: Certainly you can do it. Use several thin coats, rather than trying to save time with one or two thick coats, because the thin coats have far more flexibility. Keep the shade stretched flat until the last coat is thoroughly dry.

NOTICES

NOTICE
Night Classes in the Trade of Plumbing will be starting early in January, 1967.

This is an upgrading course of approximately 24 hours for Plumbers who wish to try a Proficiency Examination. Required time at the trade is seven (7) years.

This is a Practical Examination with a portion of oral questioning, this gives the tradesmen Journeyman Status.

Registration Night will be held at the Prince County Vocational High School, Summerside and the Vocational School, Grafton Street, Charlottetown on Thursday, January 5, 1967 at 8 p.m.

W. S. McMURTRY,

Director of Apprenticeship
New Provincial Building
Box 2000, Charlottetown

EMPLOYMENT

WANTED

The New Brunswick Electric Power Commission requires an Application Engineer at its head office. Applicants should be either an electrical or mechanical graduate. Previous experience in engineering sales would be an asset but not essential. Salary commensurate with qualifications. Interested persons should make application to the Personnel Division of the New Brunswick Electric Power Commission at 527 King Street, Fredericton, N.B.

WANTED

Full time cashier required to start first of January
45 hour week, good salary, group insurance.
Experience necessary. Apply in person to
THE MANAGER
ELLIS BROS. SAVE-EASY

THE EDMONTON SEPARATE SCHOOL BOARD

requires
Qualified Catholic teachers at all grade levels from 1 to 12, including vocational, commercial and academic subjects. Elementary teachers particularly required.
Duties to commence September 1, 1967.

1966-67 Salary Schedule

| | | | | | | |
|------------|----------|-------|-------|---------|-------|-------|
| | 1 yr. | 2 yr. | 3 yr. | 4 yr. | 5 yr. | 6 yr. |
| Basic | 3380 | 3600 | 4350 | 5550 | 6900 | 6500 |
| Annual | 11 x 275 | | | 6 x 325 | | |
| Increments | | | | 6 x 400 | | |
| Maximum | 6225 | 6225 | 7375 | 9000 | 10650 | 10650 |

A new schedule will be negotiated for 1967-68.

Apply to:
F. E. DONNELLY,
Supervisor of Teacher Recruitment,
Edmonton Separate School Board,
2507-18th Street, Edmonton, Alberta
Phone: 439-2551

HOW TO OBTAIN DESIGN BOOK

The latest design book entitled "181 Selected Suburban and Country Homes Designed for Canadians," is now available at the offices of The Guardian and The Evening Patriot for \$1, tax free. This new volume includes color selection, etc., plus over 100 popular new designs to choose from. Also included are full designs of how to order blueprints.

QUESTION: The bottom outside corner tends to catch on the threshold. Both hinges seem tight and firm. Before I try to make it fit by planing off the corners enough, I'd be pleased to hear if there's anything else I could try first.

ANSWER: Don't plane, until all else has failed. It will only result in gaps you'll never be able to fill. Even though the hinges appear tight, the top end may be out too far. Try to pull back the top of the door toward the hinge by cutting a deeper mortise in the frame behind the upper hinge plate. So when you replace the hinge plate, it will be recessed deeper into the frame, and consequently will pull the top of the door toward the hinge.

QUESTION: I would like to change the color scheme in the kitchen of an old house we bought. At present it has grey wallpaper, apparently quite solid. Can I paint over this without too long. Unless you clean off the grey film, the paint will start flaking off: it won't adhere unless a surface is free of grease. Wipe the paper vigorously with fine steel wool and turpentine, or use a prepared wallpaper cleaner, available at hardware and housewares stores. Sure, it's more work. But when you take all the time and trouble to paint a room, you might as well have the paint stick on for a few years, seems to me.

QUESTION: Can a glass-lined hot water tank become so worn that water flows out rusty? Ours is only eight years old. Now I have to drain a couple of gallons daily, to eliminate sediment. Even so, my laundry gets stained from iron deposit.

ANSWER: Don't blame the glass liner. It could be that the pipe leading in is rusty, or even there's just a rusty connection the water flows by. Or the same condition could exist between the tank and the faucet. A filter might give temporary relief. But the owner you can have a capable plumber replace the rust-producing pipes or connections, the better.

QUESTION: All carpenter's joints relating to home maintenance should be addressed to: Roger C. Whitman, c/o Toronto Star Syndicate, 80 King Street W., Toronto 1, Ontario

QUESTION: In the house I am planning, all the woodwork, will be select white birch. Since the slightly brownish-yellow color of birch, what about this idea: Seal the wood with white shellac, followed by two finishing coats of clear satin varnish. Will this keep the wood looking light and natural?

ANSWER: All wood will darken with age, regardless of the finish. But your idea would certainly keep the birch light-colored as long as any other method I know.

QUESTION: Is there any special treatment I should give a new piano when I leave it in a house closed for the rest of the winter?

ANSWER: Nothing necessary, under normal conditions. If a house is apt to be unusually damp, due to location, many people stuff the case with crumpled newspapers to absorb the dampness, and keep it out of the felt. Others claim this concentrates the dampness and holds it against the strings. My preference is to leave things as is.

QUESTION: Our summer cottage has gypsum board walls, hollow between studs. Also it has a three-quarter basement. Would it be practical to winterize this cottage? If so, how do I go about it?

ANSWER: Many such a cottage has been winterized before, friend. What you're talking about is insulation in the wall space, under the floor and under the roof. All you need is a go-around estimate from a good builder. Get two or three, while you're at it, so you can judge.

QUESTION: Thanks to your formula, succeeded in removing rust stains around the base of the wrought-iron railings in my concrete steps. One thing I neglected to ask in my previous question: How do I prevent more rusting?

ANSWER: Be sure that every square millimeter of the iron railings have a coat of paint. First, sand off any loose, flaky rust, then apply a rust-inhibiting primer. Follow with a finish made for exposed metal. Main thing: Don't let rain or snow get at bare metal.

QUESTION: We recently built a year-round home, using panel doors throughout. We were assured they had been properly dried before delivery. However, we find the panels are shrinking - as much as one quarter inch all around. Our leather staves there is insufficient moisture in the house. On his advice, we installed a humidifier, which the heating people say is right for our size house. But the situation hasn't been helped. Do you think these doors were properly dried, or did we get doors made of green lumber?

ANSWER: From your description it seems to me someone is kidding about how thoroughly these doors were dried prior to delivery. Anyone else care to opine?

QUESTION: Accidentally I spilled some cleaner, used for whitening the grout between bathroom floor tiles, in the bath tub. According to the label, this contains phosphoric acid, which has apparently etched our tub. Is there anything which will remove the streaks and roughness? We have already tried sandpaper. How about epoxy paint?

ANSWER: Your query about epoxy paint comes closest, in my opinion, to making the best of a bad situation. Nothing can "etch" a porcelain tub. The paint, in a few coats, may partially fill out some of the roughness and smooth them a bit, as well as hide the streaks. As for a perfect, match with the tub, it's doubtful. So is the permanence of the repair. Worth trying - but it's certainly too bad this had to happen at all.

QUESTION: The top of my front door - all solid wood - sags away from the frame. The frame itself is square. As a re-

will start flaking off: it won't adhere unless a surface is free of grease. Wipe the paper vigorously with fine steel wool and turpentine, or use a prepared wallpaper cleaner, available at hardware and housewares stores. Sure, it's more work. But when you take all the time and trouble to paint a room, you might as well have the paint stick on for a few years, seems to me.

QUESTION: Can a glass-lined hot water tank become so worn that water flows out rusty? Ours is only eight years old. Now I have to drain a couple of gallons daily, to eliminate sediment. Even so, my laundry gets stained from iron deposit.

ANSWER: Don't blame the glass liner. It could be that the pipe leading in is rusty, or even there's just a rusty connection the water flows by. Or the same condition could exist between the tank and the faucet. A filter might give temporary relief. But the owner you can have a capable plumber replace the rust-producing pipes or connections, the better.

QUESTION: All carpenter's joints relating to home maintenance should be addressed to: Roger C. Whitman, c/o Toronto Star Syndicate, 80 King Street W., Toronto 1, Ontario

QUESTION: In the house I am planning, all the woodwork, will be select white birch. Since the slightly brownish-yellow color of birch, what about this idea: Seal the wood with white shellac, followed by two finishing coats of clear satin varnish. Will this keep the wood looking light and natural?

ANSWER: All wood will darken with age, regardless of the finish. But your idea would certainly keep the birch light-colored as long as any other method I know.

QUESTION: Is there any special treatment I should give a new piano when I leave it in a house closed for the rest of the winter?

ANSWER: Nothing necessary, under normal conditions. If a house is apt to be unusually damp, due to location, many people stuff the case with crumpled newspapers to absorb the dampness, and keep it out of the felt. Others claim this concentrates the dampness and holds it against the strings. My preference is to leave things as is.

QUESTION: Our summer cottage has gypsum board walls, hollow between studs. Also it has a three-quarter basement. Would it be practical to winterize this cottage? If so, how do I go about it?

ANSWER: Many such a cottage has been winterized before, friend. What you're talking about is insulation in the wall space, under the floor and under the roof. All you need is a go-around estimate from a good builder. Get two or three, while you're at it, so you can judge.

QUESTION: Thanks to your formula, succeeded in removing rust stains around the base of the wrought-iron railings in my concrete steps. One thing I neglected to ask in my previous question: How do I prevent more rusting?

ANSWER: Be sure that every square millimeter of the iron railings have a coat of paint. First, sand off any loose, flaky rust, then apply a rust-inhibiting primer. Follow with a finish made for exposed metal. Main thing: Don't let rain or snow get at bare metal.

QUESTION: We recently built a year-round home, using panel doors throughout. We were assured they had been properly dried before delivery. However, we find the panels are shrinking - as much as one quarter inch all around. Our leather staves there is insufficient moisture in the house. On his advice, we installed a humidifier, which the heating people say is right for our size house. But the situation hasn't been helped. Do you think these doors were properly dried, or did we get doors made of green lumber?

ANSWER: From your description it seems to me someone is kidding about how thoroughly these doors were dried prior to delivery. Anyone else care to opine?

QUESTION: Accidentally I spilled some cleaner, used for whitening the grout between bathroom floor tiles, in the bath tub. According to the label, this contains phosphoric acid, which has apparently etched our tub. Is there anything which will remove the streaks and roughness? We have already tried sandpaper. How about epoxy paint?

ANSWER: Your query about epoxy paint comes closest, in my opinion, to making the best of a bad situation. Nothing can "etch" a porcelain tub. The paint, in a few coats, may partially fill out some of the roughness and smooth them a bit, as well as hide the streaks. As for a perfect, match with the tub, it's doubtful. So is the permanence of the repair. Worth trying - but it's certainly too bad this had to happen at all.

QUESTION: The top of my front door - all solid wood - sags away from the frame. The frame itself is square. As a re-

\$5000?

GET THAT BIG O.K.

CASH FOR VACATION - and any other good reason - is as near as your phone! Just call Beneficial where you get that BIG O.K. for cash fast! You pick the terms... you pick the payments. Call up and see!

Beneficial FINANCE CO. OF CANADA

106 KENT ST., CHARLOTTETOWN
2nd Fl., Tenth Bldg. • Phone: 694-6516
OPEN EVENINGS BY APPOINTMENT - PHONE FOR HOMES

OPEN NIGHTS 'TIL 9

Open Saturdays: Ch'town
also open 'til 9-1/2 till close
open 'til 11.



Gifted Footnotes For Christmas - HOLMAN'S!



MEN'S SLIPPERS
Sleazy shearing collar, warm fleecelined moccasin slippers. Leather with rubber heels. Brown.
Size 6-12, Pair **4.99**

LADIES' KAUFMAN
Famous Names in Quality Slippers
LADIES' KAUFMAN
TATTLETALE - Style warmth and comfort are yours in this new slipper with a foam wedge heel. Washable. Available in pink or pale blue.
Size 5-10 **6.99**
DESIRE - A comfortable wedge heel slipper by Kaufman. Elastic side gives for fine fitting. Available in red or royal blue.
Size 5-10 **5.99**



Men's Packard Slippers
KING - Our most popular opera slipper by Packard. Combined insoles for unbelievable comfort. Available in brown leather.
Size 6-12 - D width **7.99**
GOVERNOR - A bold grain leather slipper by Packard. The padded heels and feel gives you that "Walking on Air" feeling. Available in Gunstock brown.
Size 6-12 **8.99**

Ladies' Moccasins
SLIPPERS
Soft and comfortable for leisure-time relaxing. Fur collar, soft and warm lining, padded for added comfort. In blue and pink.
Size 5-10, Pair **2.99**



EXECUTIVE!
Handsomely Styled For Men and Boys!
Kaufman's famous men's slipper with cushion soles. Combined with a leather outsole. Complete washable. Available in red plaid or olive-green. Size 7-12.
Pair **4.99**
Also available in Boys' sizes 4-7 in red plaid.
Pair **3.99**

CANADA'S OWN TARTAN SLIPPERS
Kaufman's newest washable slipper in Canada Maple Leaf pattern Tartan. Size 4-8, Pair **4.99**
Also available men's sizes 7-12
Pair **5.99**

Holman's Services Specially for You!
● FREE GIFT WRAP of our choosing for you
● GIFT COUNSELLORS to help you choose the perfect gift.
● CHRISTMAS GIFT LAYAWAY... complete when you shop.

Don't know the size? Here's the gift that's sure to fit! ... THE PERFECT GIFT THAT KEEPS-ON GIVING THROUGHOUT THE YEAR... GIVE A GIFT SUBSCRIPTION TO THE GUARDIAN OR THE EVENING PATRIOT for 304 gifts in one the most welcome gift at home or away... easy to order... and the cost is small for the pleasure given. Each gift will be announced in your name with a beautiful Christmas card, mailed to arrive at just the right time before Christmas.

Call 4-8506
Guardian-The Evening Patriot Circulation Dept.

Get the holiday season off on the right footing with our beautiful slippers as gifts. Mom, Dad, the children can find a bright array of styles - and prices - to give and to receive, here!

COME CHOOSE TODAY!