

Gaspe Politician Critical On Slow Action After Slide

ST. JOACHIM DE TOUR-ELLE, Que. (CP) — A Gaspe politician Wednesday criticized what he called the slowness of the Quebec government in reacting to a landslide disaster in this village of 1,500 a week ago.

Fernand Gagnon, Union Nationale member for Gaspe Nord, said in an interview he was surprised the government didn't name a disaster co-ordinator the day after the slide carried away seven houses and caused the death of four brothers whose truck fell into a gaping 150-foot hole left by the slide.

He said the population feels better since Colonization Minister Alcide Courcy paid a visit Tuesday night and Wednesday and handed a \$10,000 cheque to a disaster committee.

The cabinet minister, asked about Mr. Gagnon's comments, said government officials were on the scene last Thursday "before the mayor of St. Joachim wired for help."

\$500,000 DAMAGE

He estimated damage at \$500,000—including the cost of repairing roads—and said the \$10,000 cheque is aimed mainly at emergency needs. An inventory of losses to individuals is being made and the cabinet would discuss further aid once losses were clear.

"Everything possible" is being done now, he said, and the situation is under control. Except for five families living in a school temporarily, there were no health problems.

Mr. Courcy left a conference of agriculture ministers in Ottawa to visit the scene personally after the Gaspe Chamber of Commerce called for at least \$15,000 in government aid to help more than 150 persons left homeless.

60 LEAVE HOMES

Another 60 were leaving their homes Wednesday after natural resources department engineers declared a 1,000-foot danger zone around the pit left by the movement of several hundred thousand cubic yards of glacial clay.

The day swept down a creek bed, burying the main Gaspe highway, and flowed into the St. Lawrence. The highway was reopened Monday night and other village roads are clear, except for a 1,000-foot section of one that disappeared during the slide.

Schools, closed since last Thursday, the day after the disaster, were reopened Wednesday but attendance was low. Municipal secretary Omer Cloutier said many villagers are fearful of further slides.

Mayor Roch Therien said the whole village is pitching in to help relocate the evacuated families, 12 of whom were moving Wednesday. Another 30 already have moved.

Japanese Plants Are Scheduled For Edmonton

EDMONTON (CP) — City commissioner G. C. Hamilton has announced two and possibly three Japanese firms plan to establish assembly plants in the Edmonton area.

Mayor Roch Therien said in a telephone interview from Honolulu, said the plants will include heavy construction equipment, industrial power units, electrical equipment and possibly a chemical outlet.

He said details will be announced by Japanese representatives at the Northwest Canadian Trade Fair here April 29-30.

Mr. Hamilton is a member of an industrial mission now en route home from a trip to Japan. The mission was sponsored by the Edmonton area Industrial Development Association.

GROW INTO FLAKES

Snowflakes aren't frozen water like hail and sleet, but form when water vapor solidifies on tiny particles in the atmosphere.

SANTA SAYS

A gift from ARCHER & MacDONALD LTD. MEANS MORE.

Furniture is a long lasting gift to be appreciated every day of the year. So why not drop around TODAY and see the hundreds of gift items in stock. AND ALL AT PRICES YOU WILL LIKE.

Archer & MacDonald Ltd.



PARKDALE OPEN EVERY NITE

Phone 894-6345

Phone 892-1755

MONTAGUE MASONS ACKNOWLEDGE DONATIONS

The Masons of Montague and vicinity wish to acknowledge the following donations for the Crippled Children's Auction which were not published in the original ad.

We also wish to thank Mr. J. A. Ferguson, Murray River who supplied the sound system for the auction.

Staff, Montague Regional High School, Cash, \$35.00; Hillside Mtn. Montague, Cash, 10.00; Robert Whiteaway, Brookline, Cash, 5.00; Mackinnon Transport, Charlottetown, Trucking, 15.00; F. W. Woodworth Ltd., Charlottetown, Chocolates, 7.00; John H. MacKenzie, Montague, Plaques, 4.00; Estate Harry Johnston, Montague, Groceries, 5.00; Robert Cook, Wood Islands, Cash, 1.00; Montague Women's Institute, Cash, 5.00; Women's Auxiliary Cent. Legion, Montague, Cash, 8.00; Murray Harbour South Women's Institute, Cash, 5.00; Mrs. Bert Hicken, Allison, Fruit Cake, 10.00; Ellis MacPherson, Allison, Roast of Beef, 5.00; Herbie MacPherson, Allison, Roast of Beef, 5.00; H. L. MacGregor, Montague, Blanket, 4.95; Cyrus Shaw, Montague, Magazine Stand, 3.25; Minnie's Gift Shop, Montague, Steak Knives, 5.85; Albert Ellsworth, L. Montague, 3 bags Vegetables 4.00; Rev. J. W. McCardie, Montague, Cash, 5.00; Keenan's Tailor Shop, Murray River, 1 pr. Men's Pants, 12.95; Percy MacPherson, Glen William, 1 bag Cabbage, 1.50; Mrs. Percy MacPherson, Glen William, 2½ doz. Eggs, 1.00; Clow Bros., Murray Harbour North, Cap, Tie & Gloves, 3.80; D. C. Keddy Ltd., Halifax, N. S., Light Fixture, 5.00; Lowell Johnston, Murray Harbour North, 2 bags Potatoes, 2.00; Cravell Photo Studio, Charlottetown, Painting, 18.00; Sydney T. Greene, Charlottetown, 3 boxes Chocolates, 4.50; Mrs. Walter Sullivan, Greenfield, 2 bags Potatoes, 2.00; Mrs. J. C. Enns, Greenfield, 2 bags Potatoes, 2.00; Howard Vickers, Montague, Cash, 3.00; Miss Martha Poole, Montague, Fruit Cake, 4.00; Miss Boss Poole, Montague, Fruit Cake, 4.00; Acme Rebecca Lodge, Montague, Cash, 5.00; Milton Fraser, Brudenell, Box of Apples, 4.00; Bud Fraser, Montague, Potatoes & Carrots, 3.00; Langley Fruit Packers, Montague, Cash, 26.00

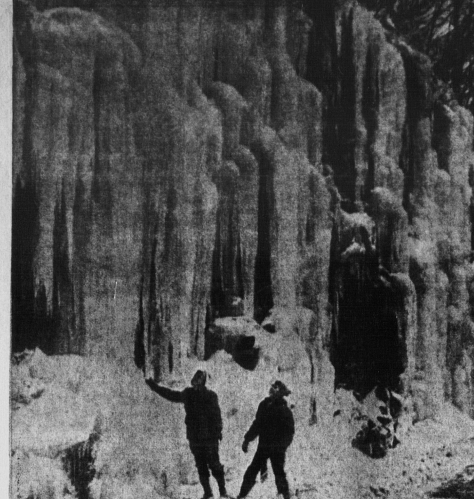

COLD WAVE CHRISTMAS DECORATIONS

Christmas decorations you can buy in stores are admired by William Elder and Peter Trabold, Jr., both 11.

at Harpin Turn on the Monark Trail highway near North Adams, Mass. The recipe is simple. Just mix

water seeping from cliffs with several days of sub-zero weather. (AP Wirephoto).

Damaged Vessel To Leave Pictou

OTTAWA (CP) — The damaged coast guard vessel Nanook is being moved from Pictou, N.S. to Halifax to avoid storage charges. Transport Minister McInnis said in the Commons Wednesday.

He told the House Tuesday the transport department has decided to delay repairs to the ship because of the high cost quoted for repairs by the Pictou

shipyard, which submitted the lowest tender.

Russel MacEwan (PC - Pictou) asked that the ship be left at Pictou until a decision is made about repairs because if she were now moved, it is unlikely she would be able to return to Pictou this winter because of ice.

Mr. McInnis said the ship will not be repaired this season and it is more economical to take the ship to Halifax where it can be put in a department of transport berth.

MAJOR RETIRES

OTTAWA (CP) — Maj. A. Stott, at Pictou until a decision is made about repairs because if she were now moved, it is unlikely she would be able to return to Pictou this winter because of ice.

Mr. McInnis said the ship will not be repaired this season and it is more economical to take the ship to Halifax where it can be put in a department of transport berth.



THE ROYAL BANK OF CANADA

HEAD OFFICE: MONTREAL

Condensed Annual Statement

30th November, 1963

| ASSETS | 1963 | 1962 |
|---|-----------------|-----------------|
| Cash on hand and due from banks (including items in transit) | \$ 916,375,817 | 748,451,354 |
| Government of Canada and provincial government securities, at amortized value | 1,103,926,298 | 873,224,265 |
| Other securities, not exceeding market value | 580,076,960 | 701,519,919 |
| Call loans, fully secured | 470,728,736 | 342,913,111 |
| Total quick assets | \$3,071,107,811 | \$2,666,108,649 |
| Other loans and discounts | 2,141,900,104 | 2,007,134,003 |
| Mortgages and hypothecs insured under N.H.A. | 252,504,138 | 265,238,040 |
| Bank premises | 60,012,041 | 56,926,663 |
| Liabilities of customers under acceptances, guarantees and letters of credit | 181,267,413 | 126,442,080 |
| Other assets | 7,144,201 | 6,900,693 |
| | \$5,713,935,708 | \$5,128,750,128 |
| LIABILITIES | | |
| Deposits | \$5,191,490,398 | \$4,673,708,399 |
| Acceptances, guarantees and letters of credit | 181,267,413 | 126,442,080 |
| Other liabilities | 23,318,016 | 17,355,174 |
| Total liabilities to the public | \$5,396,075,827 | \$4,817,503,653 |
| Capital paid up | 66,528,000 | 66,528,000 |
| Rest Account | 250,000,000 | 243,071,200 |
| Undivided profits | 1,331,881 | 1,645,275 |
| | \$5,713,935,708 | \$5,128,750,128 |

Statement of Undivided Profits

| | | |
|--|---------------|---------------|
| Profits for the year ended 30th November, after provision for income taxes and after making transfers to inner reserves out of which full provision has been made for diminution in value of investments and loans | \$ 22,580,046 | \$ 21,492,267 |
| Dividends | 16,964,640 | 16,632,000 |
| | \$ 5,615,406 | \$ 4,860,267 |
| Transferred from inner reserves after provision for income taxes exigible | 1,000,000 | — |
| Balance of undivided profits, at beginning of year | 1,645,275 | 1,785,008 |
| | \$ 8,260,681 | \$ 6,645,275 |
| Transferred to Rest Account | 6,928,800 | 5,000,000 |
| Balance of undivided profits, 30th November | \$ 1,331,881 | \$ 1,645,275 |

*Total provision for income taxes \$23,300,000 (1962)—\$20,875,000

W. EARLE McLAUGHLIN,
Chairman and President

C. B. NEAPOLE,
General Manager

NORTH POLE HECK

I Shop At The Factory Outlet Store

And Here Is The Reason Why

RIGHT YOU ARE SANTA!—We have the greatest selection of gifts ever assembled in one store! You'll find sure fire winners for everyone on your Christmas list, from baby to Grampa. You are assured greater savings... greater values... larger selections... and greater satisfaction when you shop FACTORY OUTLET STORE! There are so many sound reasons why FACTORY OUTLET STORE have learned the secret of satisfying their customers. They make it their business to provide large assortments of desirable merchandise at LOW, LOW PRICES. They offer a splendid variety of styles, colors and sizes, in all classes of products. They give you friendly co-operative service because they want you to return again and again... and again. PLUS YOU COULD WIN \$50.00.



SKI JACKETS

Men's, Boys', Children's, Students'

100% quilted nylon, under collar hide-a-hood, colors black, red, blue, navy, knitted cuffs and water repellent.

| | | |
|----------------|-----------------|------|
| MEN'S | Size 8 M. L. XL | 8.88 |
| BOYS' | Size 8 M. L. | 7.95 |
| LADIES' | Size 8 M. L. | 6.95 |
| BOYS and GIRLS | Size 2 to 6x | 4.95 |

Reg. \$14.95, \$11.95, \$9.95, \$8.95

PARKAS

Heavy quilted lining, 35 assorted colors. Sizes 36 to 46. Reg. \$19.95.

Factory Outlet Price **12.95 EA.**

JACKETS

Men's Suede

Sizes 36 to 46. Reg. \$19.95.

Factory Outlet Price **12.95 EA.**

Last Week's Winner

50.00

Mr. Stan Murray

Brackley, P. E. I.

SLIPPERS

The Ideal Christmas Gift. A gift that lasts and lasts. Factory Outlet Price

1.95 and up

OVERSHOES

Boys' Shearing Cuff

Sizes 1 to 4. Reg. \$4.95.

Factory Outlet Price **2.95 PR.**

SWATERS

All name brands. All styles and colors. All sizes. Reg. 12.95.

Factory Outlet Price **6.95**

SLACKS

All sizes. Colors green, black, red, blue, brown. Reg. 12.95.

Factory Outlet Price **5.95**

HOSE

The Ideal Christmas Gift. All colors and sizes. Reg. \$1.50 value

Factory Outlet Price **79c**



OVERSHOES

Ladies' Nylon & Rubber

Sizes 4 to 9. Regular \$9.95.

Factory Outlet Price **4.95**

COCKTAIL BOOTS

Ladies'

Thermo insulated, retains normal foot heat. Outer surface washable. All sizes, reg. \$8.95.

Factory Outlet Price **3.95 PR.**

HOUSECOATS

Ladies' Nylon Quilted

The Ideal Christmas gift. All sizes and colors. Reg. \$12.95.

Factory Outlet Price **5.95 ea.**

SHOES

Men's

A gift sure to please any man on your list. Large range of sizes, also choice of styles.

Factory Outlet Price **4.95 and up**

OVERSHOES

Men's Zipper

300 pair only. Black heavy rubber. Sizes 6 to 12. Reg. \$5.95.

Factory Outlet Price **3.95**

SHIRTS

Drip Dry—No Iron

Terylene

Sizes 14 to 17½. Convertible cuffs, short point collar. Reg. \$6.95.

Factory Outlet Price **3.95**

Open Every Night from now 'til

FACTORY OUTLET STORE

Christmas 169 Queen Street Charlottetown