SPORTS FRONT

By JIM CULLEN

Cards Are World Champs

The St. Louis Cardinals are the 1964 world baseball champions. Johnny Keane's forces behind the standout pitching of Bob Gibson defeated the New York Yankees 7-5 in the seventh and deciding game of the World Series at Bush Stadium yesterday afternoon.

Mel Stottlemyre was on the mound for the Yanks and he managed to hold the St. Louis batsmen under control until the fourth inning when they exploded for three runs. Ken Boyer started the rally for the Cards with a single, up the middle and then Dick Groat walked. Tim McCarver then belted a hot one down to Pepitone and Joe threw to Linz for the force out at second. Linz tryed for the double play but made a wild throw and McCarver was safe at first with Boyer at third.

McCarver and Boyer then executed a double steal as McCarver went to second and Boyer came home to put the Cardsinals on the scoreboard. Mike Shannon singled to move McCarver around to third and Dal Maxvill came up with a base knock to bring Shannon across the plate and give the Cardinals a 3-0 bulge.

The Yanks threated to break lose in the bottom half of the fourth but Mike Shannon came up with a tremendous catch of the bat of Phil Linz to get a double play and scuff the rally. If there was a turning point in the game we think that this was it.

Al Downing came to the mound for the New York club in the fifth frame and Keane's squad bombed him of the mound. Lou Brock belted a homer, White singled and Boyer doubled before Yogi called in Rollie Sheldon who retired the side.. The Cardinals had scored three runs in the fifth but they were all credited to Downing.

Mickey Mantle homered in the sixth with Richardson and Maris riding the bases to pull the Yanks within three runs. There were none out at this point and the New Yorkers appeared to have something going; but Gibson bailed himself out as he retired three of the next four batters he faced. Tresh drew a walk.

Yogi Berra lifted Sheldon in the seventh for Steve Hamilton who in turn gave way to Mikkelson. The Yanks threatened in their final stand when Cletus Boyer and Linz belted homers with the bases empty. Gibson got Tresh, John Blanchard and Richardson to retire the side and end the World Series.

Well when it was all over the Cardinals had out hit, out ran and out pitched the highly touted Yankees; and the National Baseball League champions were world baseball champions.

We thought that two of the brightest spots in the losers line-up was the hitting of Bobby Richardson and the all round playing of utility man Phil Linz who substituted for Tony Kubek. Richardson set an all time series record for the most hits as he banged out 13 base knocks.

We had called for the St. Louis team to emerge victorious after seven games but we didn't do any shouting until Richardson popped up to end the game; as anything can happen when that Yankee power starts to explode and we were afraid that Gibson might be tiring slightly, but he pitched as hard in the final inning as he did at the start of the crucial battle.

Before the series got underway we asked for the predictions of a few of Charlottetown's more enthusiastic fans and four out of the six we asked picked the National League champions. Charlie Ryan was also asked but Charlie stayed on the fence and would not commit himself, for several subtantial reasons.

The four Cardinals boosters at that point were: **JIM MCCALLUM** who called it just the way it happened, in seven games; **JOHN KANE**, picked the Cards in six; **DAN MCCORMACK** backed the Cardinals all season and **JOHN SQUARBRIGS** called for the Johnny Kean outfit to dispose of Yogi and his crew. The unfortunates who chose the Yankees were: **FRED 'FIDDLER' MACDONALD** and **'SPY' READY**.

All in all it was great climax to a great series.

Tid Bits From Here And There

Congratulations to the twelve Island Athletes who acheived national standards during this year's track and field campaign. This is quite an improvement on the local track scene considering that there were only four of last year's Island athletes who were able to meet the standards. The athletes were honored Wednesday night at a banquet held at the Island Motor Lodge by the provincial branch of the AAU of C track and field committee.

The New York Yankess met the press after yesterday's loss and talked like winners rather then losers as they spoke of mistakes, breaks and Bob Gibson. "Gibson surprised us with his stamina," said manager Yogi Berra in the clubhouse after the Yanks had lost 7-5 in the seventh game. "He had that good fast ball." But Berra thought his sluggers were beginning to catch up with the big righthander in the closing stages of the game. "That big lead helped him," Berra told reporters as he sat on a stool half dressed, smiling through his disappointment. "I don't think he would have finished the game without it. If Richardson had got on in the ninth with Maris and Mantle coming up, I think he would have been taken out."

Just a reminder that the world famous Harlam Globetrotters will be performing at the Charlottetown Forum on Monday, October 26. True to their tried and long tested formula the coming show is expected to be a crowd-pleaser from start to finish. The tall and torrid trotters will floor a crack ensembel headed by the internationally-celebrated court jester, J.C. Gibson, funnier then ever with new tricks added to his airtady extensive repertoire.

Canada Has Best Day; Gold, Bronze Medals

By JACK SULLIVAN
Canadian Press Sports Editor

TOKYO (CP)—Canada had its best day at the Olympics Thursday in many years, crowned by triumph in the coxless pairs rowing.

University students, George Hungerford of Vancouver and Roger Jackson of Toronto, crossed the finish line first in the coxless pairs for Canada's first gold medal in the event and its first in the Summer Olympics since 1956.

Sprinter Harry Jerome of Vancouver finished a strong third in the 100 metres to take the bronze medal.

"I was determined to win something this time," Jerome said.

In the women's high jump Diane Gerace of Trail, B.C., her left foot frozen to deaden the pain of an injury, captured fifth place.

BEST SINCE WILLIAMS

Jerome's third - place finish was the best Canadian performance in the 100 metres since Percy Williams won the gold medal in 1928.

Jerry Moro of Trail, B.C., qualified for the pole vault finals.

Bill Crothers of Toronto won his semi-final in the 800 metres and Irene Piotrowski of Vancouver got through the women's 100-metre semi-finals.

Olympic Standings

TOKYO (CP) — The medal standings in the Olympics Thursday after five days of competition:

	Gold	Silver	Bronze
United States	15	9	10
Russia	7	6	9
Japan	4	0	3
Germany	2	8	3
Australia	2	2	3
Bulgaria	2	2	1
Britain	2	2	0
Hungary	2	2	1
Poland	2	1	2
Turkey	1	3	1
Netherlands	1	1	3
Czechs.	1	1	2
Canada	1	0	1
Denmark	1	0	0
Finland	1	0	0
Romania	1	0	1
France	0	3	1
Italy	0	2	1
Cuba	0	1	0
Korea	0	1	0
Tunisia	0	1	0
Iran	0	0	2
Sweden	0	0	1
Switzerland	0	0	1

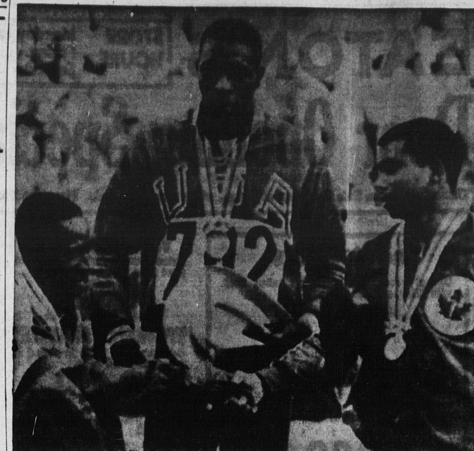

CANADA'S JEROME WINS BRONZE MEDAL

Bob Hayes, center, of Jacksonville, Fla., gold medal winner in Olympic 100-meter dash, watches Cuba's Enrique Figuerola, left, second place winner, shake hands with Canada's Harry Jerome, third place, on victory stand in Tokyo.
(AP Wirephoto via cable from Tokyo)

Toronto Downs Wings 5-3; Spoiled Lindsay's Return

DETROIT (AP)—The Stanley Cup champion Toronto Maple Leafs spoiled Ted Lindsay's coming - out party Thursday night, whipping the Detroit Red Wings 5-3 before a record opening crowd of 14,323 fans.

The Leafs broke it up on Ron Stewart's turn-in of Bob Pulford's pass at the 44-second mark of the second period and then sewed it up on Pulford's 65-foot hard high one while killing a penalty at the 2:01 mark of the third period.

Toronto grabbed a quick 2-0 lead in a wild first period on break-in goals by Andy Bathgate and Red Kelly, just returned from an official role at the Olympic games in Tokyo.

Al Langlois got one back on a rink-long solo dash for Detroit at 12:13 but Dave Keon scored on a deflection 28 seconds later to give the Leafs a 3-1 lead.

Then Detroit, which lost to the Lefs in the cup finals last season, capitalized on the penalty parade for power play goals 68 seconds apart by Floyd Smith and Ron Murphy late in the period.

Lindsay, who surprised the hockey world by ending a four-year retirement Wednesday drew a standing ovation in the pre - game introductions and started out strong, testing Leaf goalie Johnny Bower twice in the first minute.

Lindsay did figure in the scoring though Bower took a whack at him in the first period and was called for slashing and that resulted in Murphy's goal.

Toronto: Goal - Bower. Defense -- Brewer, Baun, Horton, Douglas, Hillman. Forwards—Shack, Pulford, Stewart, Bathgate, Armstrong, Ellis, Keon, Harris Kelly, McKenney, Pappin, Mahovlich.

Detroit: Goal — Crozier, Defence — Pronovost, Barkley, Langlois, Bergman, Wall. Forwards — MacDonald, Joyal, MacGregor, Murphy, Delvecchio, Howe, Lindsay, Ullman, Smith, Martin, Dillabough, Henderson.

Referee—Buffey. Linesmen--Hayes, Armstrong.

SUMMARLY

First Period: 1. Toronto, Bathgate 1 (McKenney, Douglas) 6:42; 2. Toronto, Kelly 1 (Douglas) 9:54; 3. Detroit, Langlois 1, 12:13; 4. Toronto, Keon 1 (McKenney, Armstrong) 12:41; 5. Detroit, Smith 1 (Howe, Delvecchio) 16:48; 6. Detroit, Murphy 1 (Howe, Ullman) 17:56. **Penalties:** Bower (served by Harris) 0:34, 16:16, Dillabough, Langlois (major), Pappin (two majors) 5:04 Barkley (major) 7:29, Bathgate 15:20.

Second period: 7. Toronto, 1 (Pulford) 0:44. **Penalties** — Baun 6:40, Barkley, Shack 13:29, Lindsay (minor, major) 18:30.

Third period: 8. Toronto, Pulford 1 (Douglas, Armstrong) 2:01. **Penalties**—Bathgate 0:49, Brewer 2:50, Delvecchio 4:22, Baun 19:53.

Saves:

Bower	15-11-13—39
Crozier	13- 7- 5—25

ISLANDERS HAVE CHANCE IN 'SWEEP'

Three and possibly four Prince Edward Island residents are among eastern Canadian holders of tickets drawn in the Irish sweepstakes based on Saturday's Cambridgeshire horse race.

Names of horses, ticket numbers, names or nom-deplume and hometowns of the three, are as follows:

Hollister — VKJ 99126, Lucky Try, Charlottetown;

Charter — VJK 95704, Joey, Montague;

Owen Davis — WXJ 92115, Lucky, P.E.I. (no hometown Given).

In addition to the above ist received over Canadian Press wires, a Charlottetown ticket holder was reported to have drawn the horse Valzus. His ticket number was said to be WXK 92017. No nom-de-plume was given.

Warren Spahn Wants To Play

MILWAUKEE (AP)—General Manager John McHale announced Thursday the Milwaukee Braves' left-hander, Warren Stahn, rejected three nonplaying jobs with the organization next season.

McHale quoted the 43-year-old Spahn as saying he feels he can still win as a starting pitcher in the major leagues and eventually could be a major league manager.

The general manager said before the end of the season Spahn was given his choice of one of three jobs for 1965. They were commentator on radio and television, pitching coach of the Braves' minor league system and manager of one of the Braves Triple A farm clubs. He refused all three.

Spahn, who has had 13 20-game seasons, had a 6-13 record in 1964. His entire major league career has been with the Braves, first in Boston and then in Milwaukee.

Maritime Racing

SYDNEY (CP) — Effie May Clay was the lone dougle winner on the eight-dash harness racing program staged here Thursday night.

The veteran pacing mare swept races three and seven with times of 2:18 2-5 and 2:19. Times were slow due to heavy track conditions.

Single winners were Lay Lou Chiet (2:25 1-5), Dry Scott (2:23 2-5), Might Con (2:19 3-5), Denny Lad (2:20), Worth-A-Try (2:21), and Grand Miss Volo (2:21 3-5).

The daily double combination of Lady Lou Chief and Mighty Con paid $99.00 for the night's highest payoff.

TRURO (CP) — Crazy Legs, owned and driven by Archie Ross of Amherst, was the lone double winner on an eight-dash harness racing card here Thursday night

Crazy Legs won the third race in 2:16 3-5 and the seventh in 2:17 1-5. Best time of the night was recorded by Debbie Jester in 2:16 in the first race.

Other winners were Dan K. (2:20 2-5), Guy Texas (2:16 3-5), Miramichi Bill (2:18 3-5), and Busy Frick (2:21).

Homestretch Jan won a two-mile trot in a time of 4:56.

NHL Standings

By THE CANADIAN PRESS

	W	L	T	F	A	Pt
Montreal	1	0	0	3	0	2
Chicago	1	0	0	3	0	2
Toronto	1	0	0	5	3	2
New York	1	1	0	6	5	2
Detroit	0	1	0	3	5	0
Boston	0	2	0	2	9	0

STOPPING POWER

Under full break, a modern jet airliner absorbs enough energy to stop almost 975 automobiles travelling at 50 m.p.h.

Ford Through As Pitching Coach

ST. LOUIS (AP) — Manager Yogi Berra confirmed Thursday Whitey Ford, the New York Yankees' star left - hander and pitching coach, would not perform the coaching role next year.

At the same time, Berra revealed Ford has been nursing an ailing left arm since the opening game of the World Series.

The soreness developed in the fifth inning of the first game, Oct. 7, but the club kept the ailment a secret until now. Berra and Ford both had blamed an injured right heel as the reason for his failure to do any more pitching in the series.

HUNTER'S CORNER

Black Ducks On The Wane; Practically Nonexistent

The big day in the duck hunter's calendar will be over when this column appears in print. With respect to our local black ducks it will be a black opening morning for the great majority of duck hunters. A fair flight of northern red-leg blacks have arrived within the last few days and good concentrations are reported at both Pownal Bay and Savage Harbour area. These of course will benefit the salt water duck hunters but our local blacks are practically non-existent in our fresh water ponds and lakes. On Wednesday the 7th, in the early morning, I pointed the nose of the Volkswagen toward Kings County. I had seen the Queen on the 6th and felt free to go on a pre-season black duck check. I had talked to duck hunters from Kings and, according to their outlook, there were lots of blacks in Kings. This was something I had to see to believe.

Kings has two top attraction

(Continued on page 14)

St. Louis Wins Series 4-3; Bob Gibson Proves Hero

By JACK HAND

ST. LOUIS (AP)—Iron man Bob Gibson, working with only two days rest, pitched the scrappy St. Louis Cardinals to their first world championship since 1946 with a 7-5 victory over the favored New York Yankees in Thursday's crucial seventh series game.

The rangy right - hander who once played basketball with the Harlem Globetrotters broke all series strikeout records with a total of 31, including nine in the finale with big money on the line.

A crowd of 30,346 boisterous fans roared, trumpets blared and horns tooted as the Cardinals completed their rags to riches rise from seventh place July 24 to the championship of all baseball at the expense of the proud Yankees.

A tulumtous crowd poured out of the bleachers and surrounded the happy knot of white - uniformed Cardinals after Dal Maxvill snared Bobby Richardson's pop for the final out. Maxvill was warmly embraced by Dick Groat and then the whole club converged on the mound, pounding the exhausted Gibson on the back.

Gibson needed help from a burly cop and two special park attendants to escape from the well - wishers, finally scooting under the rail in front of the dugout.

FANS CHANTED

Hundreds of youthful fans stood in front of the Card dugout for several minutes, chanting: "We want the Birds. We want the Birds." Only a posse of police kept them from charging down the steps toward the clubhouse.

Obviously tiring under the heavy burden of pitching a 10-inning game in New York Monday afternoon and another complete nine - inning job in this one for all the dough, Gibson staggered a bit in the ninth. Solo home runs by Clete Boyer and Phil Linz narrowed his lead to two runs but Manager Johnny Keane never made a move in a fine tribute to his big pitcher.

Gibson's strikeout feat erased Sandy Koufax's total of 23 piled up in last year's Los Angeles Dodgers four-game sweep over the Yanks. It even surpassed the musty old record of 28 set by ancient Bill Dinneen of the Boston Red Sox in 1903 in an eight-game series.

The victory was a sweep per-

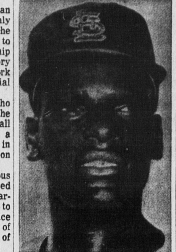

BOB GIBSON

sonal triumph for Keane, who had been reportedly on the brink of being fired in late season before the Cards started their spurt. It was equally sweet to Bing Devine, the general manager who was let out by the Cards Aug. 17 and later hooked on with the New York Mets.

The Cards nestled in fourth place in the National League, Aug. 23 and still trailed the Philadelphia Phillies by 7½ lengths as late as Aug. 31. They won the Pennant, of course, on the last day of the season and followed it up by going the route in an exciting series.

TRIED TO COME BACK

Gibson's opponent, rookie Mel Stottlemyre, also was attempting to come back with two days rest in his third starting job of the Series. The 22 - year - old right - hander left for a pinch hitter in the fifth after his Yankee defense let him down in the Cards' three-run fourth inning.

St. Louis added three more in the fifth, starting off with Lou Brock's homer off Al Downing, and finished their scoring with Ken Boyer's homer in the seventh.

The Yanks, shut out for five innings, came up with three in the sixth when Mickey Mantle smashed his own Series record with his 18th homer, a three-run blast into the bleachers in left centre over the 379 - foot mark.

The home runs by Clete Boyer and Linz in the ninth served only to delay the inevitable outcome. Roger Craig and Ray Sadecki were heating up in the bullpen but Keane wisely let Gibson finish his own job.

Records fell all over Busch Stadium. Mantle contributed four with his 18th Series homer, 123 total bases, 39 runs batted in and 42 runs scored.

Richardson's two hits gave him a total of 13, more than any player in Series history. But Tim McCarver, the Cardinal catcher, wound up the batting leader with a .478 average on 11 hits in 23 at bats.

SEVENTH VICTORY

It was the seventh Cardinal Series victory against three defeats and their fifth straight in a seven-game set. The Yanks now have a 20-9 record in series competition. This 61st series left the American League with a 37-24 edge.

Gibson kept firing that flaming fast - ball, inning after inning, while the fans kept wondering how long he could last. Although he did tire at the end, he still was firing that blazer and collected six of his nine strikeouts in the last four innings.

The Cards broke open the scoreless game in the fourth when Ken Boyer opened with a single off Stottlemyre and Groat walked.

Passing up a sacrifice bunt, McCarver hit away and bounced a double play ball at Joe Pepitone at first base. The throw to second erased Groat but Linz heaved the ball wildly to first for an error.

Boyer scored on the bad throw and, when Mike Shannon followed with a single, there were men on first and third with one out.

With Maxvill at bat, Shannon cut loose for second. Elston Howard pumped once, to keep McCarver at third, and then threw to Richardson. The throw was not on the beam and Richardson's return throw to the plate was not in time to get McCarver. The ball got away from Howard but it was ruled a double steal by the official scorers.

SCORED SHANNON

Maxvill, a fill-in at second base for injured Julian Javier, came through with a single, his fourth hit of the series, scoring Shannon with the third big run of the inning.

Downing, who took over for Stottlemyre at the start of the fifth, was roughed up before he had a chance to take a deep breath. Brock hit his first pitch atop the right field stands. Bill White hit the next for a single and Kenny Boyer, after taking a ball, doubled to right.

Rollie Sheldon got the side out but not before the two runners scored. Groat's infield out knocked in White and McCarver's sacrifice fly to Mantle delivered Boyer. Mantle's throw was off line to the right of the plate and got away from Howard.

Except for Ken Boyer's homer into the bleachers in left off Steve Hamilton in the seventh, that completed the Card scoring.

GAVE SOME EXTRA

Gibson was pumping away, giving a little extra when he had to and blowing down the Yankees. Only in the sixth, when singles by Richardson and Roger Maris preceded Mantle's homer, was he in any serious trouble. The two ninth inning homers were too little and much too late.

"It's nice to know I set a record but I'd rather have the money," said Gibson, sipping from a bottle of champagne in the wild Cardinal clubhouse.

"I'll tell you this," he added. "I thought my stuff was faster at the end than it was at the start."

Gibson was voted the outstanding player of the series and will receive a new sports car from Sport Magazine as his reward.

Seventh game

New York	000 003 002—	5 9 2
St. Louis	000 330 10x—	7 10 1

Stottlemyre, Downing (5), Sheldon (5) Hamilton (7) Mikkelsen (8) and Howard; Gibson and McCarver. W — Gibson. L — Stottlemyre. HRs: NY—Mantle, C. Boyer, Linz. St. L—Brock, K. Boyer.

Races Held At Pinette

Due to heavy rain on Saturday, October 10, the Pinette races were postponed until Monday, Thanksgiving day. The very heavy wind slowed down the times considerably and each class had a double dash winner. My Jeannie, owned and driven by Stanley MacMillan, emerged as the winner of Class A with times of 2.21:1 and 2.25:4. Automatic owned by H. Fraser and Marlene Gallon owned and driven by Lester MacRae were the winners of Class B and Class C respectively.

It was announced by Mr. McKenna on Saturday after a consultation with the executive that there would be one more race for points and then the final race will be held with the presentation of prizes.

The next race is scheduled to be run off Saturday, October 17, at 2.30 p.m.

The presiding officials were: starter, J. Thomas McKenna; judges, Neil MacKinnon, Wilfred MacLean, Alan Finlayson; timers, Donald MacKenzie, John Ross; clerk, F.F. Dreelan.

Results:

CLASS A, PACE

My Jeannie (S. MacMillan)	1	1
Pepsi First (C. MacPhee)	2	2
Heather Dawn (R. Stewart)	4	3
Bold Debbie (E. Ross)	3	4

Times: 2.21:1; 2.25:4.

CLASS B

Automatic (H. Fraser)	1	1
Ruby Chief (MacKinnon Bros.)	2	2
Pitts Boy (A. Morrison)	3	3
Valley Boy (L. Young)	4	4

Times: 2.24:3, 2.24:4.

CLASS C

Marlene Gallon (L. MacRae)	1	1
Titan Ward (H. Coulson)	2	dnf
Push Button (J. Ryan)	dnf	2

Times: 2.42, 2.44.

CHINESE LABOR

The first Chinese brought to North America as labor probably worked as miners in Kentucky's iron ore deposits.

Cross Country Run Held Today

The Provincial High School Country run will be held today at Stella Maris High School at Rustico beginning at 6 p.m. sharp.

All high schools who wish to participate are welcome and may enter a team of any number but only the first seven runners from any school will score points.

Jamie Gallant, Physical Education Director at Stella Maris, will be the meet director.

Retired Railway Men Elect Officers

R.W. Caldwell, Campbellton, N.B., was elected president of Maritime Retired Railway Employees at the final day of their three-day convention in Charlottetown yesterday.

Other officers elected were: U.W. Carpenter, Moncton, first vice-president; M. DesJardin, Edmundston, second vice-presidnt; J.W. Lyon, Moncton, secretary; Uric Gaskin, Moncton, auditor; Mrs. Neilson, Moncton, director, ladies' auxiliary; Mrs. K. Durley, Halifax, assistant director.

ANYONE FOR 'TAKE'

The name "tennis" is believed to have come from the French word for "take"—tenez —the player serving the ball calling this to his opponent.

KIWI

"a buff is enough" with

KIWI SHOE POLISH

YEO THEATRE MONTAGUE
Friday 8:30 p.m.
Saturday 8 and 10 p.m.
Matinee Sat. 3:30 p.m.

"PREMATURE BURIAL"—in color

Ray Milland. A Thriller. Bring your Nerve Pills. Deep, Deep, and Forever in Nameless Grave. Could it happen?

COMING MONDAY - TUESDAY 8:30 P.M.
Bye Bye Birdie—Janet Leigh, Dick Van Dyke, Ed Sullivan. Fun For All.

MURRAY RIVER THEATRE
FRI. - SAT. 8:00 P.M. MATINEE SAT. 3:00 P.M.

"HOOTENANY HOOT"

Country Folk Music. This music is Sweeping the Nation and how you'll enjoy it. A happy ending and time for love. Sensational.

CN travel bargains

P-3-172N

Charlottetown to:

Sackville	$2.20
Moncton	$2.90
Truro	$3.70
Saint John	$4.30
Halifax	$4.80
Antigonish	$5.20
Sydney	$9.50
Quebec	$12.15
Montreal	$13.00
Ottawa	$15.70
Winnipeg	$35.00
Edmonton	$47.00

These are examples of CN's new Red Bargain Fares. Red Bargain Fares with sleeping accommodation and complimentary meals are equally attractive. Call CN for details about the Red, White and Blue Fare Plan.

YES!!

We are open Friday evening

FRIDAY NIGHT SPECIAL

1958 Mercury Sedan only $695

STEWART MOTORS LIMITED

Great George St. Dial 4-5579 Ch'town