## DUREN INJURED BY PITCHED BALL

DETROIT. — Ryne Duren, New York Yankees pitcher, on a stretcher in Briggs Stadium with blood flowing from his cheek where he was hit by a pitched ball thrown by Detroit Tigers hurler Paul Foytack while Duren was batting in the ninth inning. He was taken to a hospital. Strap across his forehead is a sweat band to keep perspiration from his glasses.

# Bruce Castator Captures Canadian Amateur Title

TORONTO (CP)—Bruce Castator refused to become flustered along a torrid home-stretch nine Saturday and won the Canadian Amateur Golf Championship with a one-up margin over Eric Hanson.

The first all-Toronto final in 5 years had little to recommend it as a championship spectacle, except for its closeness, until the pressure neared the explosion point and both golfers reacted in sensational fashion. It was Castator's first major win.

Three unusual breaks for Hanson, who also holed out spectacular chip shots of 60 and 40 feet to square the match with five of the 36 holes left, failed to unnerve the determined new champion from Toronto's Weston Club.

Castator dropped a beautiful tee shot 15 feet to the left of the pin at the 32nd hole, a 235-yard par-three, and sank his birdie putt for the one-hole margin to which he clung grimly.

The 33rd was halved in par fours, Hanson playing a fine second shot from under a tree where he was unable to get a full swing.

**THIRD BIG BREAK**

After two earlier breaks—lucky bounces off a golf cart and a tree—Hanson got another at the 34th. His drive, heading for an adjoining fairway, struck a spectator and stopped 65 yards short of the green. He put his second 12 feet past the pin and sank his birdie putt. Castator had an eight-footer facing him and promptly halved the hole.

They halved the 35th in par fours, Hanson almost sinking another chip shot.

Castator was on the front of the 36th green in two, 40 feet from the pin. Hanson had a poor drive and was still 75 feet short with his second. He pitched up 12 feet to the right of the pin. Castator smartly rapped up his long putt only inches from the cup.

Hanson walked over and shook Castator's hand, and the hole was scored as halved in par fours.

Both the finalists are 32 years old. Castator, a former caddie, is an industrial caterer. Hanson, who was playing over his home Scarboro Club course, is an engineering consultatnt.

**BATTLING TYPE**

"I guess Im more of the battling type of golfer," said Castator. "I know I haven't the golf shots Eric has, but I told my caddie when I went for the putt out on the 32nd that this was it."

Castator usually works long hours, and said he took a couple of days off before the tournament started in order to rest.

"I told my wife that if I ever reached the semi-finals I thought I could take off."

The finalists were all even after the morning front nine and Castator had a two-hole lead at the luncheon break. Neither could win a hole along the front nine in the afternoon, and it was after they headed for home that both played their most brilliant golf.

Seven of the day's 13 birdies by both players were crammed into six holes of the last nine.

## Duren Suffers No Brain Damage

DETROIT (AP) — No brain damage what ever was suffered by Rinold Duren, ace rookie relief pitcher for New York Yankees, when he was struck by a pitched ball here Thursday. That was the verdict Saturday of Duren's physician, Dr. A. H. Whittaker, following exhaustive tests.

## Italian Wins Daily Mail Cup

LONDON (AP) — Capt. Piero d'Inzeo of Italy, Saturday won The Daily Mail cup and clinched the trophy for the week's most outstanding rider at the Royal International Horse Show. The Italian took seven first prizes during the week.

The Italian's winning ride in the Daily Mail Cup came after he ended the second jump - off with only four faults. He rode Uruguay. Mrs. Jill Banks of England was second on Earls Rath Rambler.

## I.L. All-Stars Play Champion Braves Today

TORONTO (CP)—A determined band of International Baseball League all-star hopes to accomplish Monday what New York Yankees couldn't—beat the world champion Milwaukee Braves.

The National League Braves, who broke the Yankee's monopoly on the world series last fall, will appear before an expected 20,000 fans for the first time as world champions at Toronto's Maple Leaf Stadium. The club has made several trips to Toronto in recent years to play the Maple Leafs.

The Braves have announced their share of the gate will be turned over to the Canadian Cancer Society.

The all-star team, managed by Toronto's Dixie Walker, was selected by balloting among league fans.

# Royals Blank Sugar Kings, Virginians Drop Red Wings

By THE CANADIAN PRESS

Lefthander Tom LaSorda blanked Havana on five hits Saturday as Montreal Royals scored an easy 6-0 International League victory.

A four-run fourth inning provided LaSorda with all the cushion he needed and made a loser out of Sugar Kings starter Gene Hayden, first of four Havana pitchers.

Solly Drake picked up one RBI in the fourth inning rally, and homered in the ninth for Montreal.

In other action, Richmond Virginians pounded out 14 hits and were issued nine walks as they easily defeated Rochester Red Wings 8-3 behind the five-hit pitching of Jim Bronstad.

Toronto Maple Leafs' Pat Scantlebury picked up another win as his mates delivered with 17 hits to defeat Miami Marlins 9-5.

Fred Hahn's life-time record against Columbus teams became 7-1 Saturday at Columbus when the Buffalo Bisons lefty beat the Jets 3-2.

Hahn tossed an impressive six-hitter and recorded nine strike outs.

## Probable Pitchers

NEW YORK (AP) — Probable pitchers for today's major league games. (Won and lost records in parentheses):

**American League**

New York at Kansas City (N) —Monroe (1-1) vs Tomanek (5-4).

Boston at Detroit—Sisler (6-4) vs Cicotte (0-3).

Washington at Chicago (N)—

**National League**

San Francisco at Philadellphia constable (0-1) vs Wynn (9-10).

(2-twi-night) — McCormick (7-2) and Gomez (5-7) vs Semproch (12-6) and Meyer (1-2).

# B.E. Games End Saturday, Canada's Team Places 4th

By JACK SULLIVAN
Canadian Press Staff Writer

CARDIFF (CP) — The British Empire Games closed Saturday night, leaving in their wake a pile of world and Games records, the world's 40th four-minute mile, and thousands of Welshmen.

Nothing like it had been witnessed in the history of the Commonwealth sports get-together.

Thirty-three thousand jubilant spectators at Cardiff Arms Park were treated to a spontaneous, arms-linked display of friendship by 1,300 competitors from 35 countries and a dramatic recorded message by the Queen, who said that Prince Charles would become Prince of Wales.

That was all the big crowd needed. Many cried with joy at the unexpected announcement and applauded wildly as Prince Philip, standing in a Land Rover again to a dressed-up Jeep inspected the assembled athletes, some still in sweatsuits.

**LEAVE TO BALLAD**

The athletes walked out of the park with the crowd singing "We'll Keep a Welcome in the Hillside"—a Welsh ballad.

The competitors gave the record books a terrific beating in the last nine days. Dozens of games-wrecked marks went by the boards. Nine world marks were set up and two were equalled.

The swimmers, with the sinewy Australians in the lead, washed out every Games mark and five world records. Every one of the swimming marks, all established at Vancouver four years ago, was shattered.

Team standings showed England at the top with 633½ points, on a basis of 10-5-4-3-2-1 for the first six finishers in each event, and a haul of 80 medals—29 gold, 27 second - place silver and 29 third-place bronze.

**AUSSIES PLACE SECOND**

The Australians, who boasted they would win 40 of the 9[illegible] events in the nine sports on the program, were second in point and medal standings. They finished with 496 points and 66 medals—27 gold, 22 silver, 17 bronze.

Canada's team, which picked up only one gold medal on the performance of the University of British Columbia eight - oared crew, was fourth behind South Africa with 179 points and 27 medals. The Springboks piled up 258 points and 31 medals including 13 gold.

Crowds thronged early to Cardiff Arms Park, fairly certain that the four-minute mile would be broken in Wales for the first time, and they weren't disappointed.

Australia's Herb Elliott, who had done it six times—all this year—ran away from a field of nine to win in 3:59.0, a shade slower than the Games record of 3:58.8 established by England's Roger Bannister in 1954.

**WAS "TOUGHEST RACE"**

"This was the toughest race I've ever been in," the dark-haired, 20-year-old runner said later.

This was Elliott's second gold medal of the Games. He cleaned up on a classy field in the 880 Tuesday and galloped home in the mile, a comfortable winner over two teammates.

Merv Lincoln, another four-minute man, was second in 4:01.9 and Albert Thomas, five-foot-five clerk from New South Wales who broke the world three-mile record a month ago, was third in 4:02.7.

Elliott, who didn't make his move until the last quarter-mile, had lap times of 61.3, 62.1, 58.9 and a tremendous 56.7 final 440.

**PIRIE FALLS BEHIND**

Gordon Pirie, England's unpredictable distance runner who at one time held the world record for the three miles, was fourth in 4:04.1.

The Australian cheering section was silenced minutes later when a lightning-fast quartet from England whipped the world-record holding Australians in the women's 440-yard relay final. And they broke the Aussies' world time of 45.6 in the bargain.

The English girls, who had given the Australians a tough time in the springs earlier in the week, were clocked in 45.3, almost a second ahead of the green-clad Australians, who were timed in 46.1.

Bob Reid of Vancouver was second in the pole vault and a third went to the women's sprint relay team of Maureen Rever, Regina; Freyda Berman of Vancouver, Diane Matheson of Montreal and Eleanor Haslam of Saskatoon.

Canada finished fourth in three other events—Marie Deprice of South Burnaby, B.C., in the discus and the men's 440 and mile relay teams. Jackie MacDonald Gelling of Toronto was ninth in the discus and Glen Cividin of Trail, B.C., was eighth in the pole vault.

**ERROR COSTS MEDAL**

A mixed-up baton change on the first leg of the men's sprint relay probably cost Canada at least another bronze medal.

Stu Cameron of Saskatoon, running in the inside lane, practically moved onto the infield grass before passing the stick to Toronto's Stan Levenson, who had to pause momentairly, losing valuable yardage.

Levenson got away sixth, picked up some yards before handing over to Pete Stanger of Montreal, and the Canadians were still in last place when anchor Mike Agostini of Vancouver took over. The 22-year-old Trinidad - born sprinter passed runners from Wales and Uganda to finish about five yards behind the third-place Australian.

England won in the Games record-breaking time of 40.7 seconds, followed by Nigeria in 41 seconds flat. Australia was timed in 41.5 and Canada 41.7.

# N.S. Marksman Takes Top Honors At Annual Shoot

A Westville, N. S. marksman Pte. E. J. MacKay, Saturday captured top honors in both the Ottawa and Grand Aggregate in the three day annual prize meet held at Squaw Point.

The best Islander in the aggregates was Tpr. H. T. Vesey of York, who trailed MacKay by five points in both. His total in the Ottawa was 601 out of 630, and in the Grand 433 out of 455.

Top Tyro was Tpr. W. Rogerson with 420, he was followed by CPO S. Bowles with 415.

**FINAL MATCHES**

In the final match of the Grand Aggregate, the Physical Fitness, a two way tie developed between Pte. MacKay and Lieut. Mary MacLennan. In the shoot-off MacKay came out on top.

In the Jones Memorial, last match of the meet, Pte. MacKay. tied for first spot with Tpr. H. T. Vesey, with both scoring 168 out of 175. Again MacKay took the honors in the shoot-off.

F/O R. Mazey of the RCAF Station, Summerside, was declared the winner in the Henderson and Cudmore match, fired in conjunction with the Jones. The Air Force marksman registered 162 out of 175.

Following the firing activities the trophies and prizes were presented to the various winners by the president Lieut. Ralph Jenkins in front of the range clubhouse.

**PRIZE LIST**

**The Signals Trophy** awarded by 5th Sig. Regt. to the winner of the DeBlois Brothers match. Won by Cpl. W. M. Beatty.

**The Navy Trophy** awarded by H.M.C.S. "Queen Charlotte" to the winner of the Prowse Brothers Match. Won by Sgt. M. P. Susick.

**The Recce Trophy** awarded by the P.E.I. Regt. (17th Recce) to the winner of the Moore and MacLeod Match. Won by Gnd. R. A. Vessey.

**The 2 Mil. GP Trophy** awarded by the 2 Mil. Gp. to the winner of the President's Match. Won by Pte. E. J. MacKay.

**The H. M. Simpson Trophy** awarded by the H. M. Simpson Ltd., to the winner of The City of Charlottetown Match. Won by Sgt. M. P. Susick.

**The Artillery Trophy** awarded by the Artillery Assn., to the winner of the MacDonald Tobacco Match. Won by Lieut. L. V. A. MacDonald.

**The Rogers Hardware Trophy** awarded by The Rogers Hardware Company Limited to the winner of the Rogers Hardware Company Match. Won by Lieut. Mary MacLennan.

**The 21st Field Ambulance Trophy** awarded by the 21st Field Ambulance RCAMC to the winner of the Physical Fitness Match. Won by Pte. E. J. MacKay.

**Souvenir** to the winner of the Jones Memorial Match. Won by E. J. MacKay.

**Souvenir** to the runner-up in the Jones Memorial Match. Won by H. T. Vesey.

**Souvenir** presented by the P. E. I. Prov. Rifle Assn. to the winner of the Firt Day Aggregate. Won by Pte. E. J. MacKay.

**Souvenir** presented by the Village Restaurant, Southport, P. E. I. to the winner of the Second Day Aggregate. Won by Major G. A. MacDonald.

**The Governor General's Silver Medal** presented to the winner of the Grand Aggregate, resident of P.E.I. Won by Tpr. H.T. Vesey.

**The Governor General's Bronze Medal** presented to the second highest in the Grand Aggregate, resident of P.E.I. Won by Sgt. M.P. Susick.

**The D.C.R.A. Silver Medal** presented to the winner of the Ottawa Aggregate, resident of P.E. I. Won by Tpr. H. T. Vesey.

**The D. C. R. A. Bronze Medal** presented to the second highest in the Ottawa Aggregate, resident of P.E.I. Won by Sgt. M.P. Susick.

**The Snyder Challenge Trophy** presented by Col. H. M. Snyder to the winner of the Grand Aggregate, resident of P.E.I. Won by Tpr. H. T. Vesey.

**The President's Trophy** presented by Lieut. R. E. Jenkins to the winner of the Ottawa Aggregate. Won by E. J. MacKay.

**The Captain J. D. Cameron Challenge Trophy** awarded to the competitor with the highest 600 yd. aggregate. Won by Tpr. H.T. Vesey.

**The Lieut. Mary MacLennan Prize** awarded to the competitor with the highest 600 yd. aggregate for three days. Won by Tpr. H. T. Vesey.

**The Tpr. R. C. Barwise Prize** awarded to the Farmer Competitor standing highest in the Grand Aggregate. Won by Tpr. H. T. Vesey.

The Nicholson Tyro Aggregate. Won by Mr. William Rogerson.

**OTTAWA AGGREGATE**

| | |
|---|---|
| E. J. MacKay | 606 |
| H. T. Vesey | 601 |
| M. Susick | 597 |
| C. C. Strong | 596 |
| Mary MacLennan | 594 |
| G. A. MacDonald | 594 |
| L.V.A. MacDonald | 593 |
| R. C. Barwise | 592 |
| W. M. Beatty | 591 |
| Eric Coles | 589 |
| G. A. Cales | 587 |
| P. J. Landrigan | 583 |
| G. G. MacLennan | 583 |
| G. J. Rogers | 580 |
| Kip Kilburn | 579 |
| R. L. Coles | 578 |
| W. Rogerson | 578 |
| R. Mazey | 576 |
| R. A. Vessey | 576 |
| R. E. Jenkins | 573 |
| S. G. Bowles | 572 |
| A. W. Seaman | 567 |
| Fred Hooper | 564 |
| K. Borden | 563 |
| J. D. O'Connell | 563 |
| R. B. Hambly | 561 |
| J. K. Prokaski | 560 |
| A. W. MacDonald | 560 |
| D. O. Clark | 559 |
| P. T. Hooper | 558 |
| J. Coles | 556 |
| R. Andrew | 556 |
| N. J. Donovan | 544 |
| M. Carver | 532 |
| Len MacDonald | 505 |
| M. Farmer | 396 |

**GRAND AGGREGATE**

| | |
|---|---|
| E. J. MacKay | 43 |
| H. T. Vesey | 433 |
| W. M. Beatty | 433 |
| M. P. Susick | 432 |
| L.?V.A. MacDonald | 431 |
| G. A. MacDonald | 430 |
| Mary MacLennan | 429 |
| C. C. Strong | 429 |
| Eric Coles | 42 |
| R. C. Barwise | 425 |
| G. G. MacLennan | 424 |
| G. A. Coles | 423 |
| R. A. Vessey | 422 |
| P. J. Landrigan | 421 |
| W. Rogerson | 420 |
| R. L. Coles | 419 |
| Kip Kilburn | 419 |
| G. J. Rogers | 418 |
| S. G. Bowles | 415 |
| R. Mazey | 414 |
| K. W. Borden | 412 |
| R. E. Jenkins | 411 |
| D. O. Clark | 410 |
| J. D. O'Connell | 410 |
| P. T. Hooper | 407 |
| Fred Hooper | 407 |
| J. Coles | 405 |
| A. W. Seaman | 404 |
| R. B. Hambly | 404 |
| A. W. MacDonald | 403 |
| J. K. Prokaski | 400 |
| R. Andrew | 398 |
| N. J. Donovan | 392 |
| M. Carver | 381 |
| Len MacDonald | 354 |
| M.A. Farmer | 271 |

**NICHOLSON TYRO AGGREGATE**

| | |
|---|---|
| Wm. Rogerson | 420 |
| S. G. Bowles | 415 |
| R. Mazey | 414 |
| D. O. Clark | 410 |
| A. W. MacDonald | 403 |
| J. K. Prokaski | 400 |
| N. J. Donovan | 392 |
| M. Carver | 381 |
| Len MacDonald | 354 |
| M. Farmer | 271 |

**PHYSICAL FITNESS**
**Range 300 yds.**

| | |
|---|---|
| E. J. MacKay | 49 |
| G. G. MacLennan | 49 |
| H. T. Vesey | 48 |
| A. J. McCabe | 48 |
| P. T. Hooper | 48 |
| D. O. Clark | 48 |
| M. P. Susick | 48 |
| C. C. Strong | 48 |
| G. A. MacDonald | 48 |
| Mary MacLennan | 48 |
| G. E. Lawrence | 48 |
| Kip Kilburn | 47 |
| J. K. Prokaski | 47 |
| R. C. Barwise | 47 |
| L.V.A. MacDonald | 47 |
| R.L. Coles | 47 |
| A. W. Seaman | 47 |
| Eric Coles | 47 |
| A. W. MacDonald | 47 |
| Fred Younker | 46 |
| S. G. Bowles | 46 |
| R. M. Vessey | 46 |
| A. F. Gormley | 46 |
| G. A. Coles | 46 |
| James Coles | 46 |
| Heber Jones | 45 |
| N. J. Donovan | 45 |
| R. A. McCabe | 45 |
| W. M. Beatty | 45 |
| Last score in | 4 5 4 5 4 5 5 4 4 4 45 |

**TYROS**

| | |
|---|---|
| Wm. Rogerson | 44 |
| R. Mazey | 43 |
| M. Carver | 37 |
| M. A. Farmer | 35 |
| Len MacDonald | 35 |

**JONES MEMORIAL**
**Ranges 200, 500 and 600 yds.**

| | |
|---|---|
| E. J. MacKay | 168 |
| H. T. Vessey | 168 |
| C. C. Strong | 167 |
| R. C. Barwise | 167 |
| M. P. Susick | 165 |
| Mary MacLennan | 165 |
| G. A. Coles | 164 |
| G. E. Lawrence | 164 |
| G. A. MacDonald | 164 |
| A. W. Seaman | 163 |
| Fred Younker | 163 |
| L.V.A. MacDonald | 163 |
| G. J. Rogers | 162 |
| P. J. Landringan | 162 |
| Eric Coles | 161 |
| Kip Kilburn | 160 |
| R. L. Coles | 159 |
| G. G. MacLennan | 159 |
| R. Andrew | 158 |
| W. M. Beatty | 158 |
| E. J. Smith | 158 |
| Fred Hooper | 157 |
| R. B. Hambly | 157 |
| Heber Jones | 157 |
| Roy Vessey | 156 |
| R. A. McCabe | 156 |
| J. S. Moore | 156 |
| A. J. McCabe | 154 |
| R. A. Vessey | 154 |
| J. D. O'Connell | 153 |
| P. T. Hooper | 151 |
| K. Borden | 151 |
| James Coles | 151 |
| A. F. Gormley | 150 |

**HENDERSON AND CUDMORE TYRO**

| | |
|---|---|
| R. Mazey | 162 |
| J. K. Prokaski | 160 |
| Wm. Rogerson | 158 |
| S. G. Bowles | 157 |
| A. W. MacDonald | 157 |
| N. J. Donoan | 152 |
| M. Carver | 151 |
| Len MacDonald | 151 |
| D. O. Clark | 149 |
| M. A. Farmer | 125 |

**WAGS A LOT**

Of the 22 bones in the skull — eight cranial and 14 facial — only the jaw-bone is movable.

## Bold Ruler Suffers Worst Defeat In Racing Career

NEW YORK (CP) — Wheatley Stables' Bold Ruler found 136 pounds and six of seven lightly-weighted opponents too much to handle Saturday and ended up a very beaten as Greentree Stable's Cohoes won the $57,000 Brooklyn Handicap at Jamaica.

Bold Ruler, giving from 22 to 1 pounds to his rivals in the mile and three-sixteenths test, defeated only one horse in going down to his worst defeat in a 32-race career. He was beaten by 15 lengths.

Cohoes pulled away under Johnny Ruane in the stretch and finished a length in front of Sharpsburg in 1:55 3-5.

Christopher T. Chenery's Third Brother finished third but moved up to second when Sharpsburg was disqualified on a foul. Inside Tract then took over third money.

**EXCITING FINISH**

At Delaware Park, Christiana Stables' Endine captured the $43,562 Delaware Handicap over 1¼ miles in an exciting finish which saw the King Ranch's Dotted Line miss by a bare nose.

In a tight, surprising finish at Arlington Park, lightly - reckoned A Dragon Killer, 17-to-1 shot, captured the $146,575 Arlington Classic for 3-year-olds.

A Dragon Killer returned $36.20 $1" and $7.60.

Circle M Farm's Watch Your Step, a chestnut son of Citation, equalled Needles' stakes record of 1:10 3-5 in winning the 13th running of the $58,900 Sapling Stakes at Monmouth Park.

At Detroit, Swoon's Son staged a brilliant stretch drive and won the $50,000 added Michigan Swe stakes, wiping out the memory of the surprise defeat by the Canadian longshot Nearctic a week ago.

Swoon's Son won by half a length over the fast-closing Canadian-owned Mister Jive.

Nearctic, winner of $40,746 in the Michigan Mile, could have picked up a track bonus of $25,000 for a double victory.

Nearctic wound up seventh in the nine-horse field.

## Final Standings At B.E. Games

CARDIFF (CP) — England's athletes gave one of their most impressive displays in international competition today as they swept to the unofficial team championship of the 1958 British Empire Games.

The champions, first in seven of the final-day events and among the top six in all 10, added 106 points to swell their total for the seven days to 633½. Australia finished second with 496, 13 ½ points behind the leaders.

South Africa was third with 258 and Canada fourth with 179.

The unofficial standings, based on a 10-5-4-3-2-1 count for the first six finishers in each event, are:

| | |
|---|---|
| England | 633½ |
| Australia | 496 |
| South Africa | 258 |
| Canada | 179 |
| New Zealand | 143½ |
| Scotland | 115 |
| Wales | 69½ |
| Pakistan | 67 |
| Jamaica | 54 |
| N. Ireland | 36 |
| India | 27 |
| Rhodesia | 20 |
| Singapore | 20 |
| Barbados | 18 |
| Bahamas | 15 |
| Nigeria | 12½ |
| Kenya | 12 |
| British Guiana | 11 |
| Malaya | 10 |
| Trinidad | 10 |
| Uganda | 8 |
| Fiji | 4 |
| Ghana | 4 |
| Isle of Man | 4 |
| Hong Kong | 2 |
| Borneo | 1 |

## Racing Results At Strawberry Raceway Sat.

Last Saturday afternoon at Strawberry Raceway a large number of racing fans enjoyed a most exciting card of harness racing with very close finishes in each class

Results of the race:

CLASS A

Mr Francis Drake (G. Chappell) 1 1
Granville York (L. Gamester) 2 2
Miss Over (O. Parkman) 3 3

Best time: 2.22.

Winning horse owned by Graham Chappell.

CLASS B

Miss Federal (L. Gamester) 2 1 1
Bob Carter (Muirhead) 1 2 2
Anna Swish (A. Parsons) 4 3 3
Leroy (Doyle) 3 4 4

Best time: 2.23.

Winning horse owned by Louis Gamester.

CLASS C

Blegg's Lassie (S. Corbett) 1 2 2
Jerry (S. Buchanan) 3 3 1
Ginger Snap (L. Gamester) 4 1 3
Bella Scott (T. Gallant) 2 4 4

Best time: 2:34.

Winning horse owned by Louise Ann Corbett.

Judges were: Alfred Parsons, John H. MacLeod, Bruce Campbell.

Announcer: William Murphy.

## Gun Club To Hold Workout Tonight

The Charlottetown Gun Club will hold another active workout tonight at their range at Highfield. A large turnout is expected and gunners are asked to arrive early. Shooting begins at 6.30 p. m.

The Maritime Championships will be held this year in St. John on Labor Day. The Provincial Trap and Skeet Championships will be held in the near future. Defending Provincial champion Walter Carver will be on hand to defend both his Skeet and Trap championship. Don't forget shooting tonight at 6.30. New gunners will be welcome. Come early

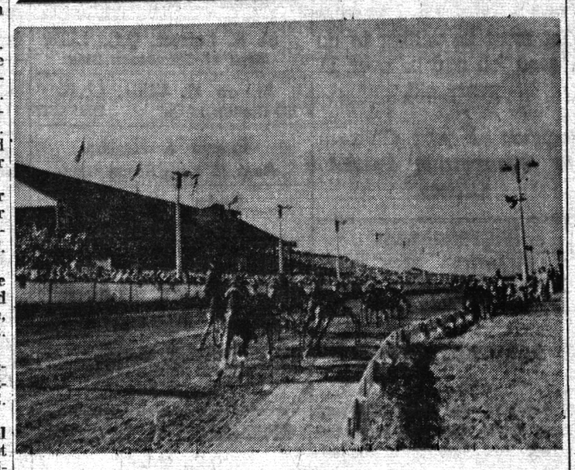


MONDAY, JULY 28, 1958.

1st. DASH 7:45 P.M.

Nos. 5-9—Jr. Free For All—2 Dashes at $275.00 Each
1. Dunlop B.; 2. Sir Joseph; 3. Jolly Dick; 4. Jolly Bud; S-5. Jolly Jim; S-6. Mr. Jollscott.

Nos. 4-8—AA Trot—2 Dashes at $250.00 Each—Quinella
S-1. Sally Volstadt; 2. Royal Train; 3. Blake Hanover; 4. Palacona; 5. Baby Train; 6. Tara Boy; S-7. Connie French; 8. All Budlong.

Nos. 3-7—B Pace—2 Dashes at $200.00 Each—Daily Double
1. Sister Dawn; 2. Lady Clegg; 3. Royal Onyx; 4. Tribune; 5. Ten Spot; 6. Gay Spirit; 7. May S. Grattan; 8. Dr. Wilfred C.

No. 1—B Trot—1 Dash at $200.00
S-1. Feather Duster; 2. Colonel Budlong; 3. Peaceful Peter; 4. Tommy Shanter; 5. Fortune's Pride; 6. The Sheik; 7. Mildale; S--8. Mt. Carrol.

Nos. 2-6—D Pace—2 Dashes at $150.00 Each—Daily Double
1. Pericles; 2. Record Pearl; 3. Miss Cyclonic; 4. Nell's Lad; S-5. Callie Hal; S-6. C. P. Clegg; 7. Esso; 8. Rubison Clegg. Also eligible: Rena Bell


## NOTICE

Special Meeting will be held on

**Tuesday, July 29**

**at 8:30 p.m.**

**Mt. Mellick School**

District, No. 43.

For the purpose of discussing installation of a new heating system for the School.

Secretary Trustees.


relive the fun in your life with a

YASHICA

8mm movie camera

From Tailors Camera Dept.

YASHICA turret 8

with "cats' eye" f/1.4 lenses

$79.95

with 13mm Yashinon f/1.4

with 13mm & 38mm Yashinon f/1.4 lenses (illust.) $119.90

6.5mm Yashinon f/1.4 wide angle $44.95

New adventures in home movies. Yashica Turret-8 features Yashinon lenses, so sensitive to light that you can film baby without blinding lights; you can take unposed candids of friends, as they really are. Features include: convenient 2-lens turret; zoom-finder for 6.5mm to 38mm lenses and Yashica-Scope wide-screen attachment; 7 speeds—8 to 64 frames-per-second—and single exposures; drop-in film loading; ratchet spring wind; auto-set footage counter; continuous-run locking device, lots more.

YASHICA 8

only $49.95

Single lens version of the Turret-8. Features normal speed (16 frames-per-second) and single exposures, and high-speed f/1.9 lens in place of the super-speed f/1.4—has all other features, conveniences and workmanship of the Turret-8.

Now in stock—see Yashica today!

Taylors JEWELLERS LTD.

"The Islands Leading Camera Shop"

121 GRAFTON ST. DIAL 4253



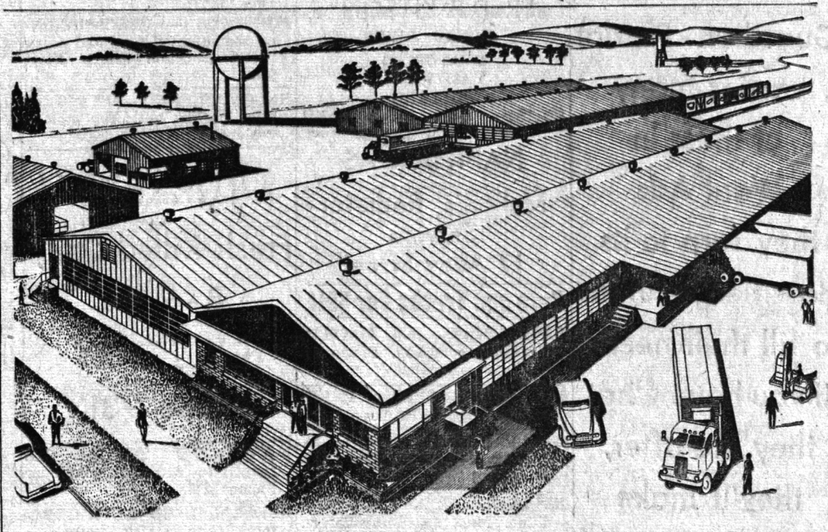

Your BUTLER metal building is half completed when you sign the order

All the parts of a Butler metal building are cut and formed for precision fit before they reach your building site. This die forming, precision punching, and perfect match of related parts make it possible to erect or expand a Butler building in days instead of weeks. Savings realized by pre-engineering and mass production are passed to you.

Here's Why BUTLER Is Your Best Buy in Buildings

Weather-tight fasteners assure fast, permanent erection, add strength.

Weather-seal base and mitering under eaves keep out rain and snow.

Bonus strength is assured by clear-span rigid frame. All interior space is usable.

High rib corrugated panels are triple-strength for low maintenance, long life.

Let us show you our sound-slide films that give all the reasons why a Butler is your best buy. Call...

BUTLER

COUNTY CONSTRUCTION CO. LTD.

CHARLOTTETOWN DIAL 6530 or 6539