### FLOODS IN SICILY

CATANIA, Sicily, (AP)—Torrential rains and floods drove 600 persons from their homes in the Catania area Tuesday. Road and rail communications were cut off. Floodwaters also did considerable damage in Calabria, Southern Italy.

Venezuela in the northern tip of South America is one of the world's largest oil-producing countries.

PUSAN, Korea, (AP)—The 2nd battalion of the Royal Australian regiment has arrived by ship for combat duty in Korea. It will relieve the 1st battalion of the RAR which has been in Korea about a year.


# SPECIAL SALE

## THURSDAY — FRIDAY — SATURDAY
## MARCH 19th, 20th, 21st

| | | | |
|---|---|---|---|
| FLOUR, Robin Hood, 98 lb. bag | 6.15 | ORANGES, 2 doz. | 49c |
| MOLASSES, gallon | 98c | CARNATION MILK, 3 tins | 49c |
| SUGAR, white or brown, 10 lbs. | 99c | SLICED BEEF, 3 tins | 89c |
| TEA, Rakawana, lb. | 84c | MACKEREL (Griffin) 2 tins | 55c |
| LARD, 2 lbs. | 35c | COD FISH, per lb. | 11c |
| Jewel SHORTENING, 4 lbs. | 95c | RADIO PEAS, 2 tins | 44c |
| SEEDLESS RAISINS, 2 lbs. | 42c | WAX BEANS, 2 tins | 42c |
| SEEDED RAISINS, 2 lbs. (12 oz.) | 52c | CORN, 2 tins | 34c |
| BULK DATES, 2 lbs. | 27c | TOMATOES, 2 tins | 51c |
| BAKERS COCOA, 1 lb. tin | 65c | PORK & BEANS, Aylmer, 2 tins | 37c |
| Yellow Eyed BEANS, 5 lbs. | 59c | Raspberry JAM, 2 bottles | 98c |
| JELLO, (any flavor) 3 pkgs. | 29c | Strawberry JAM, 2 bottles | 98c |
| SODA BISCUITS, Marvens, 2 pkgs. | 63c | JAVEX, 16 oz., 2 bottles | 35c |
| SLICED BACON, lb. | 47c | RINSO, 2 boxes | 69c |
| CELERY, 2 | 19c | SUNLITE SOAP, 10 bars | 89c |
| GRAPEFRUIT, 3 for | 25c | MEN'S OVERALLS, 1 pr. V.B. | $3.85 |

A discount of 20% will be given on all work shirts, pants and parkas.

Also discount of 10% on all paint and wallpaper.

# K. R. MATTHEWS

ELMSDALE


## St Louis And Vicinity

—Mr. Arthur Arsenault of Miscouche was a recent visitor at his home, guest of Mr. and Mrs. John G. Arsenault.

Mr. and Mrs. Michael DeRoche of St. Felix were Sunday, March 8th, visitors at the home of Mr. and Mrs. Joseph J. Bernard.

Mrs. Emanuel Richard, Tignish, was a recent visitor at the home of Mr. and Mrs. Eddie Bernard.

Mr. Robert Myers, O'Leary, recently visited his grandmother, Mrs. Mary Myers, who is ill at her home.

Mrs. Eulalia Ramsay has returned to Philadelphia, U. S. A., after visiting her mother in DeBlois, and other members of her family.

Reverend Dr. Ellsworth of St. Dunstan's, Charlottetown, celebrated the High Mass at the Immaculate Conception Church on Sunday, March 8th.

Dr. Wilfrid Callaghan and Mrs. Callaghan of Summerside were recent visitors at the home of Mr. and Mrs. Emmett Callaghan.

Mrs. Clifford Gaudet of Tignish Shore, spent the March 7th weekend at her home in St. Louis, guest of Mr. and Mrs. Maurice Myers.

She was accompanied by her two sons, Donald and Allan.

Miss Rose Bernard was a recent visitor to Tignish, guest of her grandmother, Mrs. Ellen LeClair.

Mrs. Joseph J. Bernard and Mrs. Arnold Ellsworth, teachers of St. Edward School, were recent visitors to Tignish, guests of Mr. and Mrs. J. Narcisse Richard.

Mr. and Mrs. James Pendergast, Kensington, recently visited relatives and friends in St. Louis.

Mrs. John Praught left recently to return to her home in Ottawa. Mrs. Praught was called home on the death of her father, Mr. F. J. Snea, which occurred on March 5.

Mr. Austin Bernard left recently to return to Toronto, Ont., after spending several months at his home in St. Louis.

Miss Peggy Shields recently visited relatives and friends in Charlottetown.

Mrs. Viola Swift left recently to return to her home in Hartford, Conn., after visiting her mother, Mrs. Thomas Mokler in Palmer Road.

Mr. and Mrs. Bernard Slowey and Mrs. Frank Ellsworth have returned to their homes in Bridgeport, Conn., after attending the funeral of their father, Mr. F. J. Shea, which was held on Monday, March 9th.

Mr. and Mrs. Alyre Doucette, Summerside, were recent visitors at the home of Mr. and Mrs. Clovis Doucette in Palmer Road. They also visited Mr. Doucette's father, Mr. Phillas Doucette, who has been a patient at the Western Hospital for several weeks.

Sympathy is being extended to the members of the family of Miss Alma Arsenault, formerly of St. Roch, whose death occurred in the U. S. A Her brother, Mr. Aurele Arsenault, and her sister, Mrs. J. W. Gillis of St. Felix, left immediately to attend the funeral in Lowell, Mass. They were accompanied by her nephew, Mr. Elmer Gillis, and two neices, Mrs. Edward Martin and Mrs. Aubin Perry.

Friends of Mr. Thomas Mokler are pleased to see him around again after being confined to his home for some time due to a fractured ankle suffered when he fell on the icy pavement in Alberton early in the fall. —B.G.


KING COLE TEA
ALWAYS at flavour peak!


### MILLAND AND TIERNEY STAR IN THRILLING DRAMA AT CAPITOL, SUMMERSIDE

—A compelling drama of romance, "Close To My Heart", the Warner Bros. picture which teams Ray Milland and Gene Tierney, begins its local engagement at the Capitol Theatre today.

Although the two performers have been top-flight Hollywood personalities for quite some time, this is the first occasion that they have had to star opposite each other, and for Miss Tierney, it is her first appearance on the Warner lot.

However, both were enthusiastic over the possibilities of "Close To My Heart", not only as a custom-made vehicle for their respective talents, but also as a film destined to arouse widespread interest because of its poignant theme.

Written by James R. Webb from his story in Good Housekeeping Magazine, "Close To My Heart" introduces Midge and Brad Sheridan, as played by Miss Tierney and Milland, a couple happily married until they realize the void in their life. It is when they decide to do something about it that a series of dramatic events follows which involves them with court officials, shady characters and finally, in a stirring climactic sequence, Milland finds himself face to face with a condemned killer at San Quentin's death house.

The third principal member of the "Close To My Heart" cast is Fay Bainter who returns to the screen after a three-year absence during which time she travelled extensively in Europe, South America and Mexico.

### NORTHAM Y. P. U.

—The Northam Y. P. U. met at the home of Mr. and Mrs. Ivan Linkletter on Wednesday evening, March 11th, with a good attendance.

In the absence of the president, Miss Elizabeth Milligan, the vice-president, Miss Norma Dyment conducted the meeting which opened with the hymn "Tell Me The Old Old Story".

The devotional period was led by Rev. J. A. MacDonald, and included Scripture reading by William MacKay, also a story read by Charles Dyment, which gave a vivid picture of Moses' descent from Mt. Sinai with the commandments, his anger when he saw the Israelites worshipping the golden calf, and his punishment of them.

Mr. MacDonald then conducted a very interesting lesson on the commandments, stressing "truth" as being very important in the lives of all.

The meeting was brought to a close by singing "Blest Be The Tie That Binds", followed by prayer and the Benediction by Mr. MacDonald.

A dainty lunch was provided by the committee in charge, then a lusty sing-song, and cheery good-nights were said.

The next meeting will be held at the home of Mrs. Athol Colwill.

### SPANISH COMPOSER DIES

MADRID, (AP) — Conrado Del Campo, 73, Spanish conductor and composer of a number of operas, dies of cancer Tuesday.


# NEW... From England!

PLEATED and PRETTY

SKIRTS for GIRLS

Authentic Scottish Tartans fashioned into smart little "Kilts" complete with fringe edged lap-over and large pin. A variety of Tartans—choose your Clan in sizes 10 to 14—each ..... **6.50**

All around Pleats or the Kilt with lap-over front and back pleats. These are bright and swingingly full. A variety of Tartans from which to choose. Sizes 2 to 6 have self material shoulder straps. Each ..... **4.98**

Gray Flannel of all wool in the classic all-around pleated style. These smart, good fitting Skirts have a nice wide waistband. Sizes 10 to 14—each ..... **4.98**

Gray Flannel for "little sister", have button-on self shoulder straps and generous all-around pleats. Sizes 2 to 6—each ..... **2.49**

They're New!... They're At

# HOLMAN'S
YOUTH CENTRE



* WIN A BIKE * WIN A BIKE * WIN A BIKE * WIN A BIKE * WIN A BIKE * WIN A BIKE *

# Boys, Look!... Try Your Skill

# WIN A BIKE FREE!

## Get In On This Big HOLMAN CONTEST RIGHT NOW!

**Solve This Easy Problem—**
**"HOW MANY TIMES DOES A STANDARD 28" BICYCLE WHEEL TURN IN A MILE?"**

**Brand New GENUINE C. C. M. BIKE With All These Extras**

2 Head Lamps — 1 Rear Lamp — 1 Cyclometer — 1 Clock — 1 Tire Pump — 1 Combination Bike Lock — 1 Rear View Mirror — 1 pair Tasseled Handle Bar Grips — 1 Whiz Tire Bell — 1 Swan Ornament — 2 Fender Flaps.

**82.00 Value**

**FREE To The Lucky Winner**

**Easy, Isn't It?**
**Get Your Entry Forms Today**
**FOLLOW THESE RULES—**

1. This Contest is open to Any Boy on Prince Edward Island except children of the employees of R. T. Holman Limited.
2. Solve This Problem: "How Many Times Does A Standard 28" Bicycle Wheel Turn In A Mile"
3. Visit Holman's Boys' Shop and ask for your Entry Forms. You get one entry for every 50 cents worth that you purchase—fill in your answer and bring or mail to Contest Headquarters, Holman's, Summerside.
4. The more you buy the greater your chances of winning because you get an Entry for every 50 cent purchase—for instance: if you buy $5.00 worth you get 10 chances and so on.
5. A Sale Slip showing a purchase from Holman's Boys' Shop and dated between March 16th and April 25th MUST be included with your answer or answers.
6. At the End of the Contest, April 25th, the boy having the correct answer or the one nearest correct wins the Free Bike. In the event of more than one correct answer being received, a drawing will be made to determine the winner.
7. Decisions of the Judges are final. The winner will be notified by mail or phone and his name will be published in the local papers as soon as the judging is completed.

**Enter As Many Times As You Wish**
**CONTEST ENDS APRIL 25th**

**Join The Fun — Enter Now — You May Be The Lucky One!**

# HOLMAN'S Boys Shop

* WIN A BIKE * WIN A BIKE * WIN A BIKE * WIN A BIKE * WIN A BIKE * WIN A BIKE *


## CARD OF THANKS

On behalf of the parishioners of Immaculate Conception Parish, Brae, I wish to thank the O'Leary Fire Department and our good neighbors in Coleman, Upper Brae, and surrounding districts who came so promptly to our assistance and by their efficient work confined to a small area the fire which would have destroyed our whole church on Wednesday, March 11th.

Rev. L. B. Dooley,
Parish Administrator.


# WANTED

Salesclerk for Retail Hardware Department. A man who is an all around sportsman (Hockey, Baseball, Fishing and Golf) will be given preference. Pleasant working conditions and employee benefits, such as medical and hospital insurance, discounts on purchases, holidays with pay and others.

Apply—

Employment Office

**R. T. HOLMAN LIMITED**

Summerside



## CAMEO THEATRE
KENSINGTON

Wednesday-Thursday 7:15-9:15. M-G-M's Mystery of a Missing Person! Only two women knew why he disappeared!! Starring Joseph Cotton as **"THE MAN WITH THE CLOAK"**, co-starring Barbara Stanwyck, Louis Calhern, Leslie Caron.



## REGENT TO-DAY 3.30 - 7.15 - 9.15

When the hands point straight up... the excitement starts!

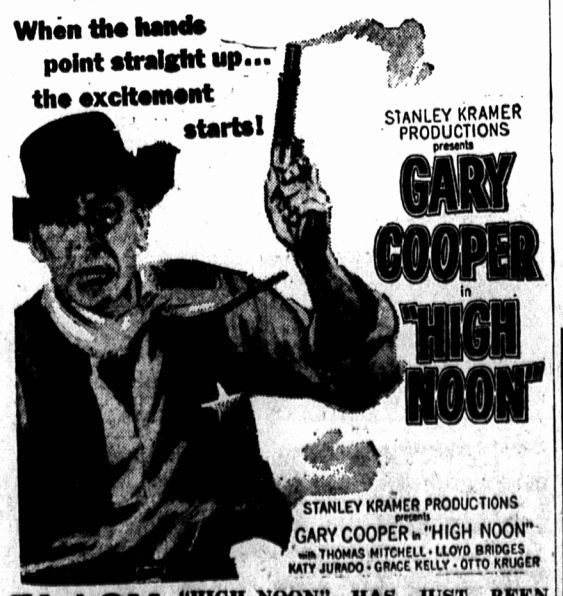


**FLASH:** "HIGH NOON" HAS JUST BEEN VOTED BEST MOTION PICTURE OF 1952 BY 262 OF 334 CRITICS.



## CAPITOL Summerside

TONIGHT—WEDNESDAY 7:15-9:15
NOTE (THURSDAY) 3:30 and 7:15 ONLY

ALSO LATEST NEWS REEL



## IT'S HERE - IT'S NEW PREMIERE NIGHT

**THIS THURSDAY NIGHT**

One Feature Only Beginning At 10:00 O'clock

**"I DREAM OF JEANIE"**

Starring Ray Middleton

In Gorgeous Technicolor.