Islanders Score 7-0 Shutout Over Sydney Millionaires

The goal hungry Charlottetown Islanders, led by the Buck Whitlock, Bob Gray and Walter Pawlshyn line walloped the Sydney Millionaires 7-0 at the Forum last night and moved back into a second place tie with the Moneymen in the M.M.H.L. standings.

Big Bob Gray greeted the return of his former team-mate Johnny Horeck with a three goal display and two of his goals came before seven minutes of the first period had been played. They proved enough to down Horeck in his debut here as coach of the Millionaires.

The Islanders had it in every department as they outplayed the Moneymen by a wide margin. Only in the final period did the visitors play on close to even terms with the Islanders.

Al Millar chalked up his fifth shutout of the campaign with a sharp goaltending display. Millar had only 13 shots to handle but well over half of his stops were of the spectacular variety.

Nick Pidsodny in the Sydney end had 40 shots directed on his cage. Nick was brilliant on many of his 33 stops and several of the goals that beat him were second or third rebounds.

Gray led the way for the Islanders with his three goals. Other scores came from the sticks of Hub Beaudry, Buck Whitlock, Steve Brklacich and Ronnie Hurst.

Buck Whitlock increased his lead in the point scoring race with a brilliant four point display. Buck drew assists on all of Gray's goals. Bob himself had four points while Steve Brklacich had three.

The game itself was quiet and cleanly played but a player-fan outbreak occurred in the second period behind the Sydney bench. Johnny Morrow of the Millionaires engaged in a fist fight with a Charlottetown fan. Police intervened and soon restored order and the fan was escorted from the rink sporting a badly bruised eye. Morrow, who suffered a bad gash over his eye in a game at Glace Bay Saturday night had the cut re-opened.

The Millionaires were playing a man short when Bob Gray opened the scoring by backhanding Brklacich's pass behind Pidsodny at the 4.46 mark of the first period. Walter Pawlshyn started the play with a pass to Whitlock and Buck relayed the puck to Brklacich at the Islanders blueline. The latter fed the puck to Gray who was standing about 12 feet in front of the net.

Gray was back again less than two minutse later as he converted a beautiful cross-ice pass from Whitlock. Buck put Bob in the clear and the big right winger faked Pidsodny out of position before resting the puck in the cordage.

In the meantime Pidsodny was being called upo.. to stop an avalanche of rubber. The Islanders had several good opportunities but Nick came through with a number of spectacular saves to keep his team in the game.

An interference penalty to Nick Hill of the Millionaires at the 19.00 minute mark proved costly. Within the next 39 seconds the Islanders scored twice with Beaudry and Whitlock being the marksmen.

Steve Brklacich put Beaudry away in the clear for his goal. The marker was an exact replica of Gray's second score. Hub skated in faked Nick and slipped the puck in the side.

Whitlock fired the puck into the net 39 seconds later after Pidsodny had made successive stops off Larry Travis and Gray.

Brklacich whistled a 40-foot slap shot into the Sydney cage early in the second period to make the score 5-0. Chuck Holdaway set up the play and fed Steve a 10 foot pass just inside the Sydney blueline.

Hard checking Ronnie Hurst scored a little over a minute later. Gary Gordon centered the puck out to Hurst and his shot went in off Bill McDonagh's skate.

The Millionaires came to life in the third period with the line of Johnny Horeck, Morrow and Pirie providing much of the spark. At times they hemmed the play in the Islanders end and only great work by Millar prevented them from scoring.

However, they couldn't keep up a concentrated attack and the Islanders caught them flat-footed several times. The locals had several good scoring opportunities but had to settle for a lone counter by Bob Gray. This time it was a 20-foot drive with assists on the goal going to Gustaveson and Whitlock

Gus Sustaveson handed out several hard body checks in the final period. Bill MacDonagh and Dunc MacIntyre were recipients of the hardest checks.

Dunc MacIntyre and Freddy Hildebrand were the most effective of the visitors. Johnny Horeck played a good game for his team at centre-ice but Johnny didn't quite have the same drive that was his two years ago.

The Islanders three lines with all of them going well. Hub Beaudry centered Gary Gordon and Ron Hurst while Chuck Holdaway played between Marcel Clements and Lyle Wiseman.

Steve Brklacich and Gus Gustaveson formed a very strong defensive unit while Larry Travis and George McLagan also turned in good performances.

Sydney—Goal, Pidsodney; defence, Marineau, MacIntyre, Weaver; forwards, Hill, Birukow, Morrow, Rowe, Hildebrand, Robertson McDonagh, Horeck, Pirie.

Charlottetown — Goal, Millar; defence, Travis, Brklacich, McLagan, Gustaveson; forwards, Whitlock, Hurst, Holdaway, Gray, Gordon, Wiseman, Beaudry, Pawlshyn, Clements.

Referee, Ross Morrow, linesmen, Art Perry and Johnny Squarebriggs.

SUMMARY

First Period

1—Charlottetown, Gray (Brklacich, Whitlock) 4:46
2—Charlottetown, Gray (Whitlock, Pawlyshyn) 6:08
3—Charlottetown, Beaudry (Brklacich) 19:00
4—Charlottetown, Whitlock (Gray) 19:39
Penalties—Whitlock 2:29, Morrow 3:12, Travis 6:59, Hill 18:33.

Second Period

5—Charlottetown, Brklacich (Holdaway) 6:12
6—Charlottetown, Hurst 8:34
Penalties—Hill 12:00, Gray 12:00 Whitlock 12:31, MacIntyre 19:02

Third Period

7—Charlottetown, Gray (Whitlock, Gustaveson) 9:45
Penalties—Hurst 11:05.

STOPS:—

Pidsodney	11	10	12	—33
Millar	2	4	7	—13

Beavers In 6-4 Win Over Moncton

SAINT JOHN, N.B., Dec. 29 — (CP) — High scoring Nick Nicolle led Saint John Beavers to a 6-4 win over Moncton Hawks as Beavers inched up another notch in the New Brunswick Senior Hockey League tonight. The wide margin between the leading Hawks and last place Beavers stood at 26 points.

Nicolle scored three times and had one assist. Choyce notched a brace and Edwards a singleton. Olsen, Hamilton, May and McMinn countted for Moncton.

Hawks had a 2-1 lead before Beavers shot three in the second.

George Olsen, Moncton, drew two major penalties and a misconduct.

Hamilton Tops NBSHL Scorers

MONCTON, Dec. 29 — (CP) — Playing Coach Morey Hamilton of Moncton Hawks is the top scorer in the New Brunswick Senior Hockey League after eight weeks of play.

With 20 goals and 44 assists he has 64 points, six more than one of his charges, left winger George Scholes.

Scholes is top goal-getter with 35, nine more than veteran Nick Nicolle of Saint John Beavers.

Fredericton Capitals, other entry in the three-team league, placed their highest point man, Doug Sewell, in fifth spot.

George Allard of Moncton leads the goalies with an average of four goals a game.

Hockey Scores

By The Canadian Press

New Brunswick Senior
Moncton 4 Saint John 6.

Exhibition
Upper Canada College 2 Halifax Seagulls 9.
Montreal Junior Canadiens 7 North Sydney Franklins 1.

Maritime Major
Sydney 0 Charlottetown 7.

Ontario Senior A
Sarnia 3 Hamilton 2 (overtime)

Northern Ontario Senior A
Sault Ste. Marie Ont. 8 North Bay 5.

New York-Ontario
Cornwall 5 Inkerman 2.

Winter Driving Needs

Firestone Snow Tires; Firestone Heavy Duty Batteries; Firestone Permanent Anti-Freeze; Tire Chains; Shovels; Heaters; Defrosters; Engine Block Heaters for easy starting; Electric Windshield Defrosters, etc. Extra special Defrost Package, enough for five windows, 39 cents.

FIRESTONE

Bryenton & MacKay Co.

Wholesale and Retail

LITTLE SPORT by Kouson

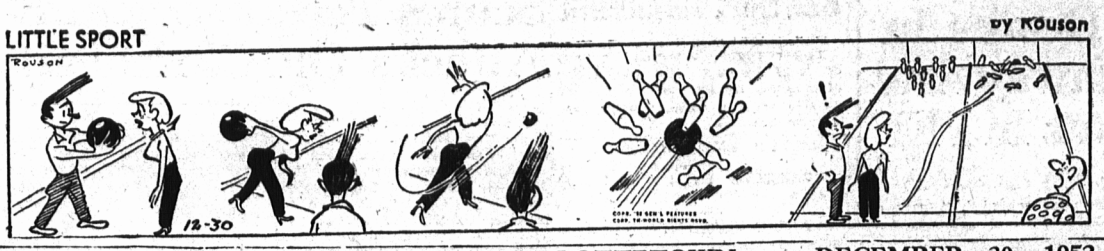

The Islanders have the blessing of the Canadian Amateur Hockey Association to procure replacements for Orville Kelly and Wimpy Stephenson, it was learned last night from President Dr. F. C. Dougan. The Doctor received a telegram to this effect from Charlie Campbell of Sydney. The telegram supports Murph Chamberlain's earlier statements that the two players were recalled by Buffalo. One of the replacements that Murph will bring in, will likely be a centreman.

• • •

Johnny Horeck, the fiery coach of the Millionaires, believes that the Islanders are the team to beat for league honors. "I'm not too worried about Halifax," stated the former Islander last night. "All you have to do is tie up Watson and Ford and you can beat them." Horeck knows that he needs about three more players before he can compete for league honors. What Johnny is looking for is two defensemen and a centre. "With those players we will be battling it out with Charlottetown for top spot," added the talkative Horeck.

• • •

Horeck has cut hard working Bruce Gallagher from the Sydney squad. He would welcome a deal with the Islanders for a defenseman but would say nothing about the chances of any deal going through. The weak showing of the team last night was due to the long road trip thought Johnny who stated that the Mills were on the highways since six yesterday morning. Immediately after the game they left again for Amherst, planning to reach their destination around four this morning. They will spend the morning in a hotal and push on again for home and a game with Islanders tonight.

• • •

Buck Whitlock, who is maintaining a terrific scoring pace, continues to pull away from the pack in the point parade. Buck now is eleven points ahead of the Atlantics Billy Watson. Whitlock has 34 goals and 35 assists for a total of 69 points. Watson is strongly entrenched in second place with 17 goals and 41 assists for a total of 58 points. Linemate Billy Ford holds down third position with 25 goals and 21 assists which gives him 46 for the season. Marcel Clements of the Islanders and George Robertson of Sydney are tied for fourth place with 41 points while Bob Gray holds down fifth place with 39.

• • •

Whitlock's goal last night was his 289th since he started playing senior hockey in the Maritimes back in 1946. That leaves Buck with only 11 to go in order to reach the 300 goal club of Maritime senior and Major hockey. Whitlock almost certainly is the only player ever to approach this scoring figure as far as Maritime hockey is concerned. An interesting and detailed account of Buck's hockey history was written this week by John McNeil of Summerside, author of "The Realm of Sport."

• • •

Judging by the summary of last night's game Al Millar was the least worked man in the rink. The Millionaires had only 13 shots on Al's cage but most of them were sizzlers. He came up with a particularly brillient stop off Lorne Pirie in the second period and preserved his shutout in the last seconds with another smart save off Ronnie Rowe. Before the season is over we believe he will prove he's the best goalie in the league.

• • •

Referee Charlie Goode, whose work with the odd exception has been of top notch calibre, was on the verge of resigning from his officiating post Saturday night following the game in Halifax. Travelling conditions, heavy pressure and a tough game in the Nova Scotia Capital were the factors tending to lead Charlie away from the Maritime Major Hockey League. On his working days an M. M. H. L. referee usually spends the major portion of his time on the road. Saturday for example Charlie left here at Seven in the morning by train and arrived in Halifax shortly before game time. He went on the ice without being able to eat his supper and was faced with the toughest game of the year.

• • •

Under the present system a referee has one good and one tough week. For one week he works the Cape Breton circuit and the following week he takes care of the Halifax and Charlottetown games. This is the week that hurts. Then in addition to his travelling problems a referee must be in perfect condition. He has to keep on top of the play for sixty minutes and this in itself is quite a task. Actually we wouldn't be surprised to see the M. M. H. L. employ another official to help Goode and Morrow before the season is out and this might be a pretty sound step.

This was one of the three times Harry Lumley robbed Montreal's Boom Boom Geoffrion, left, of a possible goal during Christmas eve clash between Maple Leafs and Canadiens in Toronto. Before an excited crowd of 12,457 which included several hundred wide-eyed representatives of young Canada night, the Leafs gave Lumley a 2-0 shutout, the second of the season, to put under his Christmas tree. They played it hard and fought furiously for this win, their second triumph in their last seven games which moved them from fifth spot into a fourth place tie with Boston. Others seen in action above include Paul Meger, behind goalie Lumley and Tim Horton, extreme right.

N.H.L. Attendance Up 6 Per Cent This Year

MONTREAL, Dec 29 — (CP) — The National Hockey League announced today that paid attendance so far this season is up six and a half per cent over the comparable time last season.

For the first 97 games—through Christmas—the total was 927,137 compared with 870,539 for the same number of games a year ago, an increase of 56,598. The league schedule reaches the half-way point when 105 games are played

Total figures for the six clubs of the league individually were not announced by the NHL offices, but increases were given. Only New York Rangers showed a decrease of about two per cent.

Chicago, where the Black Hawks have been at the top of the standing or near it so far this season, showed the greatest increase, 35,000.

The others are: Boston, 15,000; Detroit, 5,000; Montreal, 5,000; Toronto, 5,000; New York Rangers' decrease is 1,937.

Heavy Casualty List In N.H.L. This Season

By Mel Sufrin

NEW YORK, Dec. 29 — (CP) — Conn Smythe predicted tonight that the National Hockey League will have a "casualty list a mile long before the season is over."

The managing director of the Toronto Maple Leafs commented in an interview on the host of injuries suffered by NHL players this season.

"Closer competition" was one reason he gave for the increased number of players sidelined with injuries.

"The teams are so evenly matched you've got to fight like a demon every night," he said. "There isn't a chance that you're going to fight every game and not get injuries."

It used to be, Smythe said, that a team could occasionally rest some of its players in games against weaker teams in the league. But now, with the clubs more evenly matched than in years, every game is a crucial one and coaches are sticking as much as possible to first-string talent.

The result is that a coach often takes a chance on a player with a sore knee and ends up with a full-fledged casualty.

Smythe's Leafs and the Rangers, whom they meet here Wednesday night, are among the clubs hampered by injuries.

At present Toronto is without Max Bentley, George Armstrong, Rudy Migay and Howie Meeker.

Rangers had their trouble earlier in the season, losing goalie Chuck Rayner, centre Don Raleigh and defenceman Leo ReRise for various periods.

Montreal Canadiens have been hurt by the loss of Elmer Lach and Billy Reay and Detroit Red Wings, though they lead the league with a 15-game undefeated streak, are likely to feel the loss of Terry Sawchuk. The goalie suffered a bronen bone in his leg and is expected to be sidelined for another few weeks.

Smythe said another factor in the increase of injuries was the early-season stalemate with the American Hockey League which wanted to restrict movement of players between the two leagues.

This left the NHL short of replacements in some cases and resulted in a heavy burden on the regular NHL rosters.

Smythe said he is in favor of permitting a club to carry as many players as it wants instead of having the league put a limit on the number.

Commenting on the fact that Chicago Black Hawks, currently in second place, have been able to steer relatively free of injuries, Smythe said he thought it was because Hawks have a "tough, hard old crew and it will take quite a bit to knock them down." Veterans were more inclined to keep their heads up and less likely than the newcomers to get hit when they're not looking.

Toll Of Pre-Bowl Casualties Reaches Record Proportions

NEW YORK, Dec. 29 —(AP)— Adhesive tape and splints threaten to replace the slide rule in determining odds on the major football bowl games Thursday with the toll of pre-game casualties reaching record proportions.

Three teams — Georgia Tech, Tennessee and Florida—have seen their chief offensive performers cut down with injuries. Tennessee has lost its veteran coach the ailing Bob Neyland.

Southern California's Rose Bowl hopes have been jarred by loss of Jim Psaltis, ace defensive back, through ineligibility. The Trojans' Pasadena opponent, Wisconsin, has its fastest runner, Harland Carl, hobbled by a twisted knee.

Tulsa, Florida's opponent in the 'Gator Bowl, has two line backers on the shelf and a halfback on the doubtful list with a severed achilles tendon.

Alabama, which takes on Syracuse in Miami's Orange Bowl, is racked with colds and minor injuries, most serious of which is a leg ailment suffered by tackle Jack Smalley.

Some 432,000 fans will pay more than $2,000,000 to watch the eight games on New Year's Day and the Senior Bowl event at Mobile, Ala., the following Saturday. Millions of others will witness the battles by television.

The largest turnout, as usual, will attend the Rose Bowl classic at Pasadena. A crowd of 103,000 is expected.

Southern Cal is favored by a touchdown over Wisconsin, the Big-Ten co-champion, but the Trojans' odds may be changed by the loss of Psaltis, ruled ineligible because he had played junior varsity ball.

Tennessee may go into the Cotton Bowl game at Dallas without top scorer Andy Kozar and the chief of the brains department, Neyland. Kozar has a fractured pelvis. Neyland has been ordered by doctors to rest.

Texas appears in top shape and rules a 1 1-2-point favorite to whip Tennessee.

Boxing Commission

QUEBEC, Dec. 29 —(CP) —Wilfrid Samson, president of the Canadian Boxing Federation, announced today Gene Letourneau of Quebec will act as national commissioner "for the time being," succeeding A. W. Steele of Toronto who died Friday.

Letourneau is chairman of the C. B. F. rating committee. A commissioner will be elected in the new year, Samson said.

Montreal Royals Goalkeeper Signs With Canadiens

MONTREAL, Dec. 29 —(C P) — Jacques Plante, goalkeeper for Montreal Royals of the Quebec Senior Hockey League, today signed a two-year contract with Montreal Canadiens but will play with Buffalo of the American Hockey League.

Plante's signing came at a time he would have been eligible for the draft and the Montreal National Hockey League club was anxious not to lose him.

Plante, 22-year-old native of Shawinigan Falls, Que., is rated an outstanding prospect. Earlier this season he filled in for Gerry McNeil, when Canadiens' goalie was injured, and in the three games on lend-lease he allowed only four goals. In 29 games this season with Royals he allowed 61 goals for a 2.10 average.

Young Hal Murphy of Ste. Therese in the Provincial League will be brought by Royals, at least as temporary replacement for Plante.

It was understood there is also a possibility Canadiens may try to get Jack Gelineau for Royals. Gelineau is still property of Boston Bruins of the N. H. L. he was turned over to Quebec Aces of the Q.S.H.L. at the start of last season.

Yanks Need Miracle In Davis Cup Play

ADELAIDE, Australia, Dec. 29 — (AP) — American tennis forces prayed for a modern miracle, and needed it, as they prepared to send Vic Seixas and Tony Trabert against Australia's Frank Sedgman and Ken McGregor tomorrow in the Davis Cup challenge round.

To keep their flickering hopes alive, the U. S. lads must take the measure of these two court killers who blasted out singles victories today to send Australia off to a commanding 2-0 lead.

An Australian triumph tomorrow would make the final singles jousts Wednesday a mere formality. On that day, Sedgman is slated to meet Trabert and McGregor to play Seixas.

The curly-haired Sedgman measured up to every inch of his rating as the world's premier amateur by cutting down Seixas, the U.S. captain, in straight sets, 6-3, 6-4, 6-3.

Afterwards, McGregor came onto the Memorial Drive courts to drive home what certainly appeared to be the finishing blow by smashing Trabert, 11-9, 6-4, 6-1.

Sedgman's triumph must have afforded him double satisfaction. For one thing, it avenged his two recent lickings at the hand of the slender Philadelphian. For another, it preserved his appeal for a projected professional career.

The Australian, serving powerfully and storming the net for volleying kills, took command of the opening match at the start and never let Seixas gain a moment's initiative.

The crowd of 15,000, sweltering in 90 degree temperature, got its greatest thrill from the McGregor-Trabert match, a strong battle between two cannonball servers and crack netmen.

M.M.H.L. Standings

	W	L	T	Pts.
Halifax	25	12	2	52
Charlottetown	19	21	0	38
Sydney	19	22	0	38
Glace Bay	15	23	2	32

Tough On Ex-Teammates

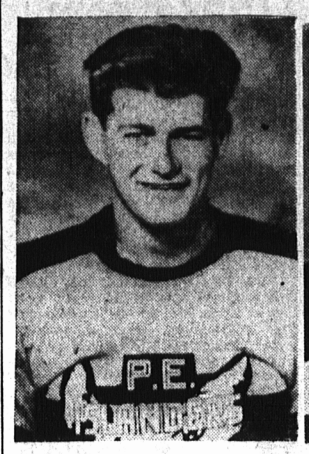

Big Bob Gray (left) and Hub Beaudry (right) played big roles in the Islanders 7-0 whitewashing of the Sydney Millionaires last night at the Forum.

Gray fired three goals and picked up an assist for a total of four points. Beaudry scored once and turned in a sound all-around game.

Whitlock Close To All-Time Maritime Scoring Record

Buck Whitlock, Islanders centre-ice star, last night scored his 289th goal since he entered Maritime Senior hockey back in 1946-47 and needs only 11 more goals to be the first man ever to reach the 300 mark in Maritime senior and major hockey.

Following is a summary of his goal scoring records.

1946-47 — Moncton — 25.
1947-48 — Moncton — 59.
1948-49 — Moncton — 18.
1949-50 — Saint John — 64.
1950-51 — Saint John — 57.
1951-52 — Ch'town. — 32.
1952 — Ch'town. — 34.

Jockey Within Three Races Of World Record

MIAMI, Fla., Dec. 29 —(A P) — Apprentice jockey Tony Despirito, driving to break the world's riding record of 388, brought in four winners in seven races at Tropical Park today and pushed his total for the year to 385 with two days to go.

The crowd of 15,197 gave the nervy little Lawrence, Mass., boy thunderous applause when he came whirling home to win the first, second, fifth and seventh races. He did not have mounts in the third and fourth, finished out of the money in the sixth and eighth, and was third in the ninth.

"I think I'll break the record now," Despirito said, "If I can just get the mounts."

Despirito was a tremendous favorite with the big week-day crowd from the time he forged ahead on Tedlin in the first race and won by six inches.

Swadelle, his mount in the second, won by two and one-half lengths.

Despirito returned to bring in his 384th winner on Bangaway in the fifth, winning by five lengths.

In the seventh he scored his fourth winner of the day with Big Leaguer.

The record was set by Walter Miller in 1906 and tied by Joe Culmone and Willie Schoemaker in 1950.

Had it not been for a ten-day suspension imposed on him starting Dec. 12, Despirito believes he would already have broken the record. He is not bitter over the suspension, brought about when his mount fouled another horse but said he didn't believe the offence was serious enough to warrant the setdown.

A-P-C League

ANTIGONISH, N.S., Dec. 29 — (CP) — Coming from behind in a see-saw battle, Antigonish Bulldogs edged Stellarton Royals 8-7 in a regular game of the APC Senior Hockey League schedule here tonight.

Bulldogs had a 4-2 edge at the end of the first but were out-played in the second as Royals came up to take control 7-5. Three unanswered tallies in the third gave Bulldogs the win.

STELLARTON, N.S., Dec. 29 — (CP) — Pictou Maripacs kept fighting all the way tonight and put on a three-goal third period scoring spree to defeat Truro Bearcats 4-3 in an APC Senior Hockey League game here tonight.

Maripacs were behind 2-1 at the end of the first and trailed 3-1 at the end of the middle frame. Their three goals in the third gave them the victory.

SNAP SHOT FINISHING

Rolls of Film developed and printed. 24 hour service. Double size prints. Any roll of 8 exposure only 40 cents. Reprints 4 cents each. Mail Film Service. Cnarlottetown.

Rangers Bring Up Centre From Valleyfield Club

NEW YORK, Dec. 29 —(CP) — New York Rangers announced today they are bringing up Gord Haworth, 20-year-old centre, from Valleyfield Braves of the Quebec Senior Hockey League for a three-game trial in the National Hockey League.

Haworth, 20 years old, five-foot-nine and weighing 160 pounds, is New York property and will make his first appearance here Wednesday night against Toronto Maple Leafs.

The Rangers, holding down last place in the N. H. L., have been weak at centre most of this season due to the retirement of Edgar Laprade and an injury to Don Raleigh. Haworth, a native of Drummondville, Que., is being given the trial in hopes that he may be able to fit in as pivot on one of the Ranger lines.

The three-game tryout will not affect his amateur standing should he be returned to Valleyfield.

Jack Kent Cooke Is Top Executive

TORONTO, Dec. 29 —(CP) — Jack Kent Cooke, owner of the Toronto Maple Leaf Baseball Club, yesterday was named minor league executive of the year by the Sporting News, baseball periodical.

Selection of the 39-year-old Cooke, Toronto radio station and magazine owner who bought the Leafs July 4, 1951, was based on the fact that during the last season he gave Toronto a first-division club for the first time in seven years, and set an all-time Toronto attendance mark of 469,000.

Last month Cooke, who describes himself as nothing more than a rabid fan two years ago, was asked to address the minor leagues' convention in Phoenix, Ariz., on methods of increasing attendance. Cooke's methods of the last season included new-car give-aways and vaudeville stunts on the ball field.

The Leaf attendance was ahead of the pennant-winning Montreal Royals, who drew slightly more than 300,000.

Montreal Juniors Win Exhibition Game At North Sydney

NORTH SYDNEY, N. S., Dec. 29 —(CP)—Claude Provost led the way with two goals tonight as the touring Montreal Junior Canadiens swamped North Sydney Franklins 7-1 in an exhibition contest here.

FORUM DATES

DEC. 30 to JAN. 3

TUESDAY—
Children's Skating ..... 4 to 5:30
General Skating ..... 8 to 10

WEDNESDAY—
Hockey Practice—

THURSDAY—
Children's Skating ..... 4 to 5:30
General Skating ..... 8 to 10

FRIDAY—
HOCKEY—8:30.
HALIFAX vs. ISLANDERS

SATURDAY—
General Skate ..... 3—5
Night — Juvenile Hockey.

YEO THEATRE

MONTAGUE — WED.-THUR. — Dec. 31, Jan. 1

The PRIDE of ST. LOUIS

DAN DAILEY - JOANNE DREW — Wonderful