

# THE SUMMERSIDE GUARDIAN

## and PRINCE COUNTY CHRONICLE

### Western Locals

—This column is reserved for news of local interest but articles of a newsy nature may be inserted at a cost a word strictly payable in advance.

—**TRY REKALL** Blood Purifier, the big spring tonic. Taylor Drug Co., Kensington.

—**RUBBER BOOTS**, suits and long black coats, sold at Brace's. L-3785-4-22-21.

—**ALL SIZES** Goodrich Safety Silvertown auto tires and tubes in stock at Brace's. L-3785-4-22-21.

—**ONE OR TWO** passengers would like transportation to Boston before middle of May. Apply Mrs. Gertrude Roberts, Travellers Rest. L-3934-4-22-11.

—**WANTED**—Lilac plants, suitable for hedge, large size preferred. State number available and price. Morley M. Bell, Summerside. L-3933-4-22-11.

—**WANTED**—Reliable young man wants work at trucking or in Fox Ranch. Sober good worker. Apply Guardian Office. L-3932-4-22-11.

—**SSIDE POLICE COURT**—In the Summerside Police Court one man charged under the Excise Act was fined thirty-five dollars or one month in jail.—S.

—**MAGISTRATE'S COURT**—A man charged with illegal possession of liquor was fined one hundred dollars or three months in jail.—S.

—**SPRATT'S FOX FOODS** justify your interest to just the degree that you are in the fox business for profit. Prince Edward Island Fur Pool Limited. L-3767

—**SPRATT'S FOX PUPPY BISCUITS** assist teething, build digestive power and promote general vitality. Prince Edward Island Fur Pool Limited. L-3767

—**THE SUMMERSIDE MARKETS**—Are as follows: Potatoes Mountains, 85c; Cobblers, 60c; Blues, 60c Feed Oats, 40c Seed Oats, 45c; Wheat, 75 to \$100 per bushel; Barley, 50 to 75c; Buckwheat 40 to 50c; Hay Pressed, 100.00 ton; Straw, 6.00 per ton; Hides 4 1/2 per lb; Calfskins, Pelts, 30 each.—S.

—**GOING ON EUROPEAN TRIP**—Mr. and Mrs. H. V. Clarke of Lethbridge, Alta. have arrived on the island by motor and are visiting Mrs. Clarke's brother, Mr. Russell Grant, Ellerslie, for a few weeks before leaving for Montreal from which point they will sail May 1st on the Duchess of Athol for England. They will visit Mr. Clarke's old home in Watford Herts. and later join the Pilgrimage to Vimy. They plan to return about the middle of August and will pay a short visit to the island enroute to their home. Mrs. Clarke was formerly Miss Belle Grant of Ellerslie.—S.

—**FOXES PLENTIFUL**—A lot of excitement is being experienced among the different fox ranchers of late. Quite so has been the case with Mr. Benj. Cairns of Summerside East who on examining his first nine kennels was rewarded with the marvellous turn out of pups. One of these included a litter of ten pups all of which are hale and hearty at the age of eight days. The mother of these pups will be four years old this spring and during that time has produced four litters with a total of twenty-nine pups. Mr. Cairns' other litters included two sevens, two sixes, three fives, and one three.—S.

### Belfast Special Easter Service

The annual Easter sacred program of St. John's Presbyterian Church, which had been postponed owing to the snow storm of Easter Sunday was presented in part last Sunday evening with a large and appreciative congregation.

The pastor, Rev. D. L. Griffiths conducted the opening part of the service and gave a brief address during an interval in the proceedings. Mr. Dave E. Griffiths carried out the duties of organist pro tem. Apart from the well selected Easter hymns the service included the following individual items: Recitation by the following: Portion of Scripture, Matt. 28:1-10 Miss Mary MacWilliams. "Rejoice," Miss Flora Gillis. "The Third Day Came," Mrs. Janie MacWilliams. "A New Creation," Miss Jean MacKenzie.

"If Easter be not true," Mr. Reg. MacLean. "The Road of Easter," Miss Florence B. MacWilliams. A selection "Hallelujah" by the choir. Solo, "The Touch of Human Hands," Kenneth Griffiths. Solo, "The Burden Bearer," Mr. Dave E. Griffiths. Although unfortunately a few members of the choir, and of those who had prepared to take part, were unavoidably absent, the service proved a blessing to all who were able to attend.

**P. L. Bowness & Son**  
FUNERAL DIRECTORS AND EMBALMERS  
Prince Consort, Hospital Ambulance in Charge  
Summerside, Bedouque and Kensington  
Phone 52-1

### Arnold - Harris Nuptials

A quiet wedding took place Tuesday morning at 8 o'clock at the home of Mr. and Mrs. C. W. Harris, Summerside, when their daughter, Edna Dorothy, was united in marriage with Mr. Reginald Arnold, formerly of the Bank of Nova Scotia, Summerside, now of St. John, and the son of Mrs. Edith E. and the late Dr. Duncan Arnold. St. John. Miss Eleanor Harris was her sister's bridesmaid and Mr. Lyman Abbot was groomsmen.

The ceremony was performed by Rev. L. E. G. Davies. Following the marriage a wedding breakfast was served to friends and relatives and after they left on a trip to Upper Canadian points.

Mr. and Mrs. Arnold will reside in St. John where Mr. Arnold is associated with the firm of C. E. L. Jarvis and Soh. S.

### Albany And Thereabouts

Miss J. M. Townsend, Public Fld Cross nurse of Summerside paid her official visit to Albany village on Thursday.

Mr. Sterling McKay motored to Charlottetown on Sunday to visit his parents who are ill at their home.

Mr. and Mrs. U. J. Pineau motored to Charlottetown on Sunday to attend the funeral of the late Mr. R. H. Morris.

Mr. Lester Francis and son Everett spent Sunday in Albany the guest of Mr. and Mrs. Samuel Francis.

Messrs. Michael Delaney, Ervin Buchanan, Waldron and Keith Cameron visited friends in Bedouque and vicinity on Sunday.

Mr. Thomas Causack, Albany, is visiting his parents in South Melville.

Mr. Vernon Howatt spent the weekend in Cape Traverse.

Mrs. Margaret Gariand has returned to Albany having spent the past winter visiting friends in Boston.

The regular monthly meeting of Jubilee W. I. was held at the home of Mrs. U. J. Pineau on March 31st. The President presided. Meeting opened with the carol, followed by the Creed. Fourteen members answered roll call with "common uses of salt." Minutes of last meeting were read and adopted. Collection amounting to 46 cents. Committees reported and new ones appointed as follows: Sick, Mrs. T. E. Noonan and Mrs. Bassett; School, Mrs. Buchanan and Mrs. Walsh; Entertainment, Mrs. Ray Cameron and Mrs. McKay. Correspondence read was letter of appreciation for fruit and letter of sympathy, and a letter of thanks from the P. C. Hospital for donation of towels. The programme consisted of a display of hooked rugs and fancy work, a reading by Miss Yo. These were all very much enjoyed. Mrs. MacLeod kindly invited the members to her home for the May meeting at which roll call is to be answered with "household hints." A dainty lunch was served by Mrs. Pineau and after the reading of the cups, the meeting was brought to a close with the singing of the National Anthem.

Report of Albany Village Primary School for the month of March: Grade IV—1 Lorraine Noonan, 2 Annie Phillipson, 3 Harry Noonan. Grade III—1 Rayona Cameron, 2 Aileen Claire Pineau, 3 Ralph Green and Layton Noonan. Grade II (Sr.) 1 B'anche Dawson, 2 George Noonan, 3 Johnny Douguy. Grade II (Jr.) 1 Phyllis Pineau, 2 Lillian Noonan, 3 Pyrtle Noonan. Grade I (Sr.) 1 Helen Muttart, 2 Helen Ross, 3 Peggy Green. Grade I (Jr.) 1 Clarence Ross and Delhia Bernard. Perfect attendance: Lorraine Noonan, Annie Phillipson, Rayona Cameron, Elizabeth MacLeod, Geraldine Noonan, Aileen Claire Pineau, Ralph Green, Raymond Noonan, George Noonan, Helen Muttart, Helphylis Pineau, Helen Ross, Clarence Ross, Pyrtle Noonan. Hazel M. Green—Teacher.—A.

### British Company To Film Picture

(Canadian Press)  
BANFF, Alta., April 21—Arrangements for filming "The Great Divide," first British motion picture to be made in Canada, are nearly completed and production will start in May. About 2,000 Canadians will be employed to stage the mob scenes and stunts which form part of the "massive and meaty" action of the story as described by Walter W. Burton, art director of the Gaumont British Pictures Corporation, Ltd. The background will be the towering Rockies at Revelstoke, Glacier, and Kicking Horse Pass. The story deals with construction of the Canadian Pacific Railway to the Pacific Coast.

### "They Shall Not Pass!"

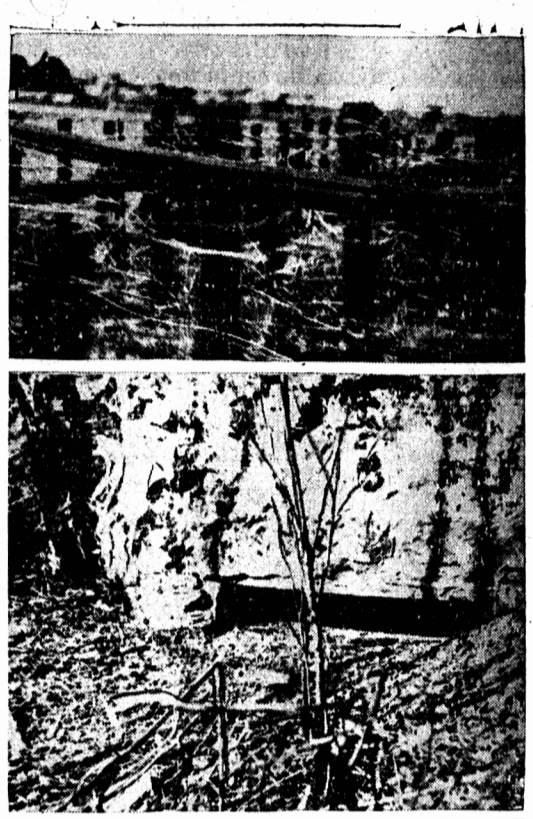

Quite unimposing is this heap of sand and this silt in the rock (BELOW) and the confusion of posts and wire (TOP) in a heavily guarded field in France. They mark, however, one of the almost impenetrable forts in France's famous Maginot line. The silt faces in the direction of German territory. In the event of attack the innocent-looking silt would spit a deadly and efficient machine-gun fire capable of stopping an enemy advance. Because of censorship, guards, etc. it is rare indeed that photographs such as this can be brought from France. All along the frontier France has erected thick steel bars, some six rows thick with barbed wire between. These make tank attacks impossible. Motor cars passing through must do so at high speed here, to prevent the taking of pictures. This one was obtained, nevertheless, and is believed to be the first of its kind taken from the tabooed area.

### EARLY LAMB EARLY PROFIT

Under the sponsorship of the Canadian Lamb Committee, a special promotion campaign designed to stress the merits of lamb as food throughout Canada is now being actively carried out. Through several channels, Canadians are being made acquainted with the fact that an abundance of high quality lamb is now on the market; that lamb is not a seasonal dish, but is available the year round; that all parts of lamb are tender and delicious; that lamb can be served in a variety of ways; that it contains the essential food elements in a high degree, and that it combines well with other foods. During March and April fresh killed, feed-lot lamb is featured on all Canadian markets and is rapidly becoming more popular as a Canadian meat. As a result, the consumption of lamb is steadily increasing, the stocks of lamb in storage as at March 1, 1936, being 3,620,546 pounds, a decrease of 1,835,660 pounds as on March 1, 1935. Under these circumstances, the prospects are that supplies of feed-lot and storage lamb will be practically exhausted by the end of May, 1936. This will leave the way clear for the supply of early lamb and it is expected there will be a stronger demand for baby lamb this year, so that farmers who are able to market lambs in the spring and early summer months should realize remunerative prices. The raising of early lambs is being recommended by the Committee. Ewes lambing in February and March must be housed in comfortable quarters. Like dairy cows they require foods for milk production. Clover or alfalfa hay with oats, bran and a little oil-cake keep the ewes healthy and maintain the milk flow until the ewes are turned to grass. The cost of raising early lambs is a little higher than ordinary but for farmers who are successful in producing good quality lambs, well-finished and of correct weights, the higher price to be obtained will more than offset any extra cost.

### Enlists With British Army

(Canadian Press)  
REGINA, April 21—Robert Mitchell, 18, of Regina, is now a private in the Royal Fusiliers, City of London Regiment, and is undergoing recruit's training at Hounslow, Middlesex. The youth travelled more than 3,000 miles to join the British army after saving \$185 in two years for that purpose. "There's nothing much for fellows like me in Canada except reefer camps," he said the recruiting officer when applying for enlistment. He thought the Canadian army could not offer the same adventures he expected to find in a British line regiment. Mitchell's period of enlistment is for seven years, but he hopes to gain promotion and serve a full 21 years.

### Modern Cave Dwellers In Opal Mines

(Canadian Press)  
MELBOURNE, Australia, April 21—A race of modern cave dwellers who live and work underground produce three quarters of the world's opal supply. The opals are found in the bed of a great inland sea which once covered the centre of the Australian continent. Action of the water on peculiar crust formations produced opal deposits. Principal opal mines are located in the Stuart Ranges, 300 miles from the coast of South Australia. Opal miners of Coober Pedy, famous Stuart Range mine, occupy a lonely area 150 miles from the nearest railway. Because of transportation difficulties they live as well as work underground. Shelves or bunks excavated in the walls of the shafts, equipped with fireplaces and ventilating shafts, provide quarters suited to cool winters and torrid summers. A 500,000 gallon dam constructed by the government solves the local water problem. The local branch of the Commonwealth Bank and two general stores are also housed in dugouts. Miners use a candle to discover the opals. After scratching through surface crust and reaching a lower stratum they use their pick; until something hard is encountered. A gouge is used to enlarge the hole and a candle is lowered into the excavation. If opal exists it is reflected by the flame. Australia's finest opal, the Pandora Pearl, found at Lightning Ridge, was valued at \$10,000. It is as large as the end of a brick.

### HOWE ATTACKS HARBORBOARDS

(C.P. By Guardian's Special Wire)  
OTTAWA, April 21—Marine Minister Howe tonight described harbor administration under local boards as the "most shocking betrayal of public trust I have ever heard in my life," speaking in the House of Commons. The minister made his statement as Quebec members unsuccessfully attempted to amend his bill to create a national harbor board by providing three boards, one each for the Atlantic, St. Lawrence River and Pacific ports. The charge drew an immediate protest from Conservative leader Bennett who declared Mr. Howe had "said either too much or too little." He had levelled a serious charge against every man who had been a member of a harbor commission, many of whom were as honorable and as jealous of their reputations as the minister himself. There should be an inquiry and the former harbor commissioners should be given a chance to be heard in their defence, he declared.

### Time-table Changes On C.N. Railways

(Special to the Guardian)  
MONTREAL, Que., April 21—Important time table changes on the Canadian National Railways, concerning many trains operating in and out of Montreal, become effective on Sunday, April 26th, next, according to C. W. Johnston, general passenger traffic manager of the company. The Continental Limited train in service between Montreal, Ottawa, Winnipeg, Edmonton and Vancouver will leave Bonaventure Station daily at 7:25 p.m. instead of 7:10 p.m., effective Saturday, April 25, making the run to Vancouver in 3 days and 4 nights, reducing the through time by 15 minutes, while its counterpart running from west to east will clip off 1 hour, 30 minutes, arriving Montreal at 8:50 a.m. The Maritime Express operating between Montreal and Halifax will leave Bonaventure Station daily at 12:10 p.m. instead of 12 o'clock noon, effective Sunday, April 26, reducing the running time by 10 minutes. This train operating the opposite direction will arrive at Montreal 5:55 p.m. instead of 6:45 p.m., clipping off 50 minutes in running time. The Ocean Limited train operating to and from the Maritimes will leave Bonaventure Station daily at 8 p.m. while its counterpart in the opposite direction will arrive Bonaventure Station daily at 8 a.m. The Intercity Limited train in daily service between Montreal, Detroit, Chicago, will leave Bonaventure Station at 10:59 p.m. instead of 11 p.m., effective Saturday, April 25, while the Maple Leaf operating from Chicago to New York, Philadelphia, Baltimore and Washington, D. C. via the Central Vermont railway route, will leave Bonaventure Station at 8:35 p.m. instead of 8:45 p.m., effective Sunday, April 26, while the Ambassador day train via this route to Boston will leave Bonaventure Station at 10:30 a.m. instead of 11:30 a.m. daily. A train via the Canadian National-Rutland route to New York and Boston will leave Bonaventure Station at 9:05 p.m. instead of 9:30 p.m. daily effective Sunday, April 26, also a morning train leaving here at 9:20 o'clock. The service from Montreal to Ottawa an important change will be the operation of a new train leaving here on Saturdays at 1 p.m. in view of which the Saturday train from Bonaventure Station hitherto leaving at 3:40 p.m. will be withdrawn. The Sunday night train leaving Monday at 8:10 o'clock will, effective Sunday, April 26, leave here at 6:30 p.m.

### Mixed Trend On New York Stock Market

By Frank MacMillen,  
Associated Press Financial Writer  
(By Guardian's Special Wire)  
NEW YORK, April 21.—A feverish stock market today struggled, somewhat successfully, to overcome further selling drives. The flow of favorable domestic economic news continued with only mild exceptions. But the foreign outlook appeared as unsettling as ever and Wall Street opinions of nearby market trends were as mixed as the final prices of equities. The Associated Press average of 90 stocks ended up 2 of a point at 61.5. Transfer totalled 2,932,490 shares against 1,771,140 Monday. Shares closing around a fraction to 3 points higher included Douglas Aircraft at 64 1/2, Sears Roebuck at 66, Chrysler at 96 1/2, Du Pont at 144 1/2, Dome Mines at 48 1/2, American Smelting at 76 1/2, International Harvester at 82 1/2, Johns-Manville at 102 1/2, and Borg-Warner at 74 1/2. Among the losers were Checker Cab which found an "air hole" for a slump of 10 1/2 points at 58 1/2. The new split-up air reduction stock was off 1 at 61. Small declines were shown by U. S. Steel at 65 1/2, Bethlehem at 57, General Motors at 65 1/2, General Electric at 38 1/2, Remington Rand at 22 1/2, Kennecott at 38 1/2 and Western Union at 84. Dome Mines, bolstered by an extra dividend of \$2 a share, rose 2 1/2 points at 48 1/2, and McIntyre-Porcupine jumped a full point to 42 1/2. Elsewhere in the Canadian list fractional gains and losses appeared about evenly divided.

### Upholsterer Confesses Crime - Tiny Cord Leads To Solution.

(A. P. By Guardian's Special Wire)  
NEW YORK, April 21.—The murder of Nancy Evans Titterton was solved and re-enacted by the confessed slayer today in the Beekman Place apartment where the young writer's almost nude body was found in a bathtub April 10. Seized after a piece of cord—the only tangible clue—was traced to him, John C. Florenza, 24, was charged with the slaying late today. Florenza, an upholsterer who was present when the author's strangled body was found and who himself telephoned police from the Titterton apartment, was said by high authorities to have admitted he assaulted, tried vainly to drown, and then garrotted Mrs. Titterton. Florenza was pictured in the statement issued by police as having gone to Mrs. Titterton's apartment alone on the morning of the crime and to have reported for work after killing her. The next few hours he spent repairing a love seat for the Titterton's officials said, and then returned with his employer, Theodore Kruger, to deliver it. Accompanied by two employees of the building, summoned when no one answered the Titterton's door, they went to the fourth floor apartment. Kruger, who was not implicated, discovered the body and Florenza called the police. They told how the string, only 13 inches long and a little frayed at one end, was examined strand by strand until it was identified as the type used by upholsterers, and how it was traced through Kentucky, Pennsylvania and New Jersey to the shop where the suspect worked. They said it was part of the piece of twine he used to bind Mrs. Titterton's hands before he attacked her.

### HOWE ATTACKS HARBORBOARDS

(C.P. By Guardian's Special Wire)  
OTTAWA, April 21—Marine Minister Howe tonight described harbor administration under local boards as the "most shocking betrayal of public trust I have ever heard in my life," speaking in the House of Commons. The minister made his statement as Quebec members unsuccessfully attempted to amend his bill to create a national harbor board by providing three boards, one each for the Atlantic, St. Lawrence River and Pacific ports. The charge drew an immediate protest from Conservative leader Bennett who declared Mr. Howe had "said either too much or too little." He had levelled a serious charge against every man who had been a member of a harbor commission, many of whom were as honorable and as jealous of their reputations as the minister himself. There should be an inquiry and the former harbor commissioners should be given a chance to be heard in their defence, he declared.

### Tested



Ross-Miller Fox Foods are based not only on laboratory tests, but are thoroughly tried out on a large scale by practical breeders before they are offered to the general rancher. In purchasing them, the breeder is not trying out some new, unproven feeds, but is buying those which have consistently, year after year, shown extremely favourable results when combined with meat and other sources of nutrition.

**Proven**  
The value of any ration depends upon its ability to supply all of the nutritional elements needed in a balanced diet. The analysis of ROSS-MILLER VITA-CRUMBLA and R - M STANDARD CUBES will show that these feeds contain cereals (which are the most economical sources of energy,) carbohydrates, and are rich in proteins, iron, phosphorous and Vitamins A, B, D and G.

**ROSS-MILLER STANDARD PUPPY MEAL**—A real Food for the young pups after they are weaned. It is a finely-ground meal to mix with milk or broth. This food includes the vitamins necessary for rapid growth and the minerals which make bone development. As soon as the nursing pups are weaned, feed this "R-M STANDARD PUPPY MEAL" and watch them grow.

The R-M Seasonal Feeding Schedule No. 2 has just been published and is yours for the asking, also a copy of "The Feeding of the Fox" and liberal samples of R-M Fox and Mink Feeds.

AGENTS  
East of Hunter River: MESSRS. BRACE, BRACE & CO. LTD.  
West of Hunter River: MESSRS. BRACE, BRACE & CO. LTD.  
Messrs. BRACE, BRACE & CO. LTD.  
Charlottetown, P. E. I. NAPANEE, ONTARIO Summerside, P. E. I.

### Mixed Trend On New York Stock Market

By Frank MacMillen,  
Associated Press Financial Writer  
(By Guardian's Special Wire)  
NEW YORK, April 21.—A feverish stock market today struggled, somewhat successfully, to overcome further selling drives. The flow of favorable domestic economic news continued with only mild exceptions. But the foreign outlook appeared as unsettling as ever and Wall Street opinions of nearby market trends were as mixed as the final prices of equities. The Associated Press average of 90 stocks ended up 2 of a point at 61.5. Transfer totalled 2,932,490 shares against 1,771,140 Monday. Shares closing around a fraction to 3 points higher included Douglas Aircraft at 64 1/2, Sears Roebuck at 66, Chrysler at 96 1/2, Du Pont at 144 1/2, Dome Mines at 48 1/2, American Smelting at 76 1/2, International Harvester at 82 1/2, Johns-Manville at 102 1/2, and Borg-Warner at 74 1/2. Among the losers were Checker Cab which found an "air hole" for a slump of 10 1/2 points at 58 1/2. The new split-up air reduction stock was off 1 at 61. Small declines were shown by U. S. Steel at 65 1/2, Bethlehem at 57, General Motors at 65 1/2, General Electric at 38 1/2, Remington Rand at 22 1/2, Kennecott at 38 1/2 and Western Union at 84. Dome Mines, bolstered by an extra dividend of \$2 a share, rose 2 1/2 points at 48 1/2, and McIntyre-Porcupine jumped a full point to 42 1/2. Elsewhere in the Canadian list fractional gains and losses appeared about evenly divided.

### Interest Charge On Bonds Waived By Indian Head

(Canadian Press)  
INDIAN HEAD, Sask., April 21—Two year's interest on debenture bonds issued by Bulyea, Sask., school district will be waived by Indian Head at the request of Bulyea's town council. Indian Head holds \$6,000 of the bonds. Issued in 1928, the bonds carry 1.948. Bulyea has missed interest payments during the past three years. During discussion of the situation at Indian Head the town council revealed similar concessions had been granted Indian Head bondholders at a saving of \$500. Bulyea officials in a letter to the Indian Head council pointed out the town was able to meet a \$491 maturity payment but asked some concession of interest. "I like the spirit of that letter," commented one of the Indian Head councilmen. By law Indian Head is required to earn 4-1-4 per cent on \$12,000 held in its sinking fund. "However," said Indian Head's mayor, "we might do as we've been done by, cut out the interest and tell them to pay the face value of the bond." The sales of branded beef in Canada for the month of February, 1936, were 3,571,276 pounds. The consistent progress of these sales may be visualized by comparison

### Profit-taking On Montreal Stock Market

(C. P. By Guardian's Special Wire)  
MONTREAL, April 21.—Stocks made an effort to get back on their feet on Montreal Stock Exchange today but met with profit taking that resulted in mixed price trends. A wide list of issues, including banks, metals, utilities and liquors, were irregular. Papers weakened a little while constructions got up small gains. Utilities were heavy traders with Ottawa Power, up five points at 107, the stellar performer. Canadian Hydro-electric Preferred lost a point and Quebec Power, Brazilian and Power Corporation yielded fractions. Investment demand boosted beer stocks and preferred and common shares of National Breweries gained fractional strength. Losses of 1/4 point were shown by Distillers Seagrams, Canadian Industrial Alcohol "A" and the "B" issue. Erratic price movements marked trade in International Nickel. The price closed up 1/4 at 48 after fluctuating over a wide range throughout the session. Hollinger eased 1/4. Shares of Canada Cement were favored among the constructions and the common and preferred marked up small gains. Gypsum firmed 1/4, but Dominion Bridge and Foundation Company lost 1/4 each. Banks traded more heavily than usual with losses of a point and two points respectively for Commerce and Canadienne. Canada and Toronto, an infrequent trader, gained fractions. Sales 20,549 shares; bonds \$3,850.

### CALL FOR STIFFER SANCTIONS

(C. P. By Guardian's Special Wire)  
LONDON, April 21.—(C. P.—Havas)—The national labor council in a statement issued after a meeting today called upon all members of the League of Nations to "intensify and extend" punitive measures adopted against Fascist Italy until "the authority of the League has been vindicated."

### 12% PER ANNUM RETURN

Here Is An Exceptional Way to Provide for Your Family's Welfare.  
If an ordinary policy for say \$10,000 becomes a claim, the income from the money, if invested safely at 3 1/2 to 4%, or fortunately even at 5%, would be only \$350 to 500 a year. Under a \$10,000 Family Income Policy, however, the Imperial Life would guarantee to pay 12% of the face value of the Policy, or \$1,200 a year, and this income would be paid every year until your youngest child was grown up. Then the full face value of the Policy, \$10,000, would be paid in cash. Think what a difference this extra \$700 or \$800 per annum — if might be for many years—would make to your family while the children were growing up. And then—\$10,000 to start them in life or to take care of your widow's declining years! If you survive, the policy will provide you with a very welcome cash fund, or a guaranteed monthly income for the time you will wish to retire. In planning an estate to protect your family you cannot do better for them, or for yourself, than to investigate the Imperial Family Income Policy. Send for particulars today.

MAIL THIS COUPON FOR COMPLETE INFORMATION  
The Imperial Life Assurance Co., Head Office, Toronto, Ont.  
Please send me particulars of the Imperial Family Income Policy without obligation on my part.  
Name .....  
Address .....  
Age .....  
Age of Youngest Child .....

### HEDGE TREES

HARDY SPECIES OF TREES AND SHRUBS FOR HEDGE PURPOSES  
(Experimental Farms Notes)  
Success in hedge planting depends upon many factors, of which selection of species is one of the most important. In order to give satisfactory results, the chosen species must be adapted to existing conditions, and in addition, must be of such a growth character as to produce the desired type of hedge. Hedges may be broadly classified into two divisions, deciduous and evergreen, each of which in turn may be largely a matter of personal preference. Such preference should not overlook the purpose, which the given hedge is expected to fulfill, nor should it fail to take into account the necessity of choosing a species which experience has demonstrated to be suited to existing soil and climatic conditions. A large number of trees and shrubs have been tested as hedge plants at the Experimental Station, Fredericton, N. B., over a long period of years. As the result of these trials, the following list is suggested as including the most satisfactory hedges under test—American arbor vitae, Japanese barberry, Siberian pea tree, Hungarian lilac and Alder buckthorn. Although it is difficult to compare hedges of different types, American arbor vitae and Japanese barberry can be generally recommended as the two most satisfactory hedges for New Brunswick conditions. The American arbor vitae stands clipping well, is very hardy and widely adaptable, and is cheap to establish in that plants can be found growing wild in many places in the woods. The Japanese barberry is a low-growing deciduous hedge. It is very hardy, adaptable to a wide range of conditions, attractive on account of its foliage and berries, and makes a pleasing hedge, even when unclipped. Among the tall-growing deciduous hedges, the Siberian pea tree, Hungarian lilac and Alder buckthorn have all made satisfactory hedges. Of these, the Siberian pea tree is possibly the best, especially in the colder districts where extreme hardness is a necessity. —Miss Jean MacFadyen, Boston Mass., arrived home Saturday night to spend a few days with her mother, Mrs. Hugh P. Morrison, Summerside.—S.

### Interest Charge On Bonds Waived By Indian Head

(Canadian Press)  
INDIAN HEAD, Sask., April 21—Two year's interest on debenture bonds issued by Bulyea, Sask., school district will be waived by Indian Head at the request of Bulyea's town council. Indian Head holds \$6,000 of the bonds. Issued in 1928, the bonds carry 1.948. Bulyea has missed interest payments during the past three years. During discussion of the situation at Indian Head the town council revealed similar concessions had been granted Indian Head bondholders at a saving of \$500. Bulyea officials in a letter to the Indian Head council pointed out the town was able to meet a \$491 maturity payment but asked some concession of interest. "I like the spirit of that letter," commented one of the Indian Head councilmen. By law Indian Head is required to earn 4-1-4 per cent on \$12,000 held in its sinking fund. "However," said Indian Head's mayor, "we might do as we've been done by, cut out the interest and tell them to pay the face value of the bond." The sales of branded beef in Canada for the month of February, 1936, were 3,571,276 pounds. The consistent progress of these sales may be visualized by comparison

### HOWE ATTACKS HARBORBOARDS

(C.P. By Guardian's Special Wire)  
OTTAWA, April 21—Marine Minister Howe tonight described harbor administration under local boards as the "most shocking betrayal of public trust I have ever heard in my life," speaking in the House of Commons. The minister made his statement as Quebec members unsuccessfully attempted to amend his bill to create a national harbor board by providing three boards, one each for the Atlantic, St. Lawrence River and Pacific ports. The charge drew an immediate protest from Conservative leader Bennett who declared Mr. Howe had "said either too much or too little." He had levelled a serious charge against every man who had been a member of a harbor commission, many of whom were as honorable and as jealous of their reputations as the minister himself. There should be an inquiry and the former harbor commissioners should be given a chance to be heard in their defence, he declared.



Gestation & Whelping or Vixen & Puppy Starter at your nearest dealer.