

ANNOUNCEMENTS

TAX-DEDUCTIBLE RECEIPTS !!

The Model U.N. wishes to thank all those having already made generous donations to our cause. Monies donated will be used to defray costs of travelling to the "Big Apple" in N.Y. later this month.

Those who have yet to contribute to this worthwhile ACADEMIC event and still wish to do so are invited to send cheques payable to the Political Science Association c/o G.Webster in the Poli.Sci.Dept. TAX-DEDUCTIBLE RECEIPTS FOR ALL DONATIONS WILL BE ISSUED FROM THE BUS.OFFICE IN THE NEAR FUTURE!! -thanks.

THOMAS LEDWELL- EARLY DUFFY SCHOLARSHIP IN PHILOSOPHY.

TERMS:

1. This will be a full-tuition scholarship.
2. It will be awarded to an incoming Sophomore student.
3. The recipient is to be an Island student.
4. The recipient is to be enrolled as a Philosophy Major.
5. The scholarship will be renewable under the usual conditions (20% on 10 courses from September to May) until the student graduates with the BA degree (Major: Phil-

CIMN NOTES

- CIMN News weekdays at 12:15 noon and 5 pm.
- Open line talk show every Tuesday at 5 pm.
- Free format shows 7-12 midweekdays and all day Saturday and Sunday...call for your favorites at 892-8980 or ext.377.
- Students are invited to visit CIMN weekdays 9-5.

Malcolm Reid
Station Manager

DOCTOR'S HOURS

- Monday:
Dr. Tweel 10:30 to 12:00
- Tuesday:
Dr. MacMichael 8:30 to 9:30
Dr. Flanagan 10:30 to 12:00
- Wednesday:
No Doctor
- Thursday:
Dr. Lantz 10:30 th 12:00
- Friday:
Dr. MacDonald 11:30 to 12:30

SECOND SEMESTER GRADES

Second semester grades for full-time and part-time students who expect to graduate on Sunday, 8 May 1983, may be picked up at the Registrar's Office beginning on 27 April to 6 May (10 a.m. - 12 noon and 1 p.m. - 4 p.m.). Any marks not picked up will be mailed after Convocation.

HOW TO APPLY:

Interested applicants should get in touch with Vern Smith-eram, Chairman of Philosophy, at local 243 or in Main 323.

ROTARY CLUB of CHARLOTTETOWN SCHOLARSHIP.

Eligibility-

- must be physically disabled person.
- must be entering or continuing studies at Holland College or the University of Prince Edward Island.

Value-

- \$2,000.00

Term-

- one academic year (may be renewed)

Residency-

- must be a resident of Prince Edward Island.

Application-

- application forms are available at:
Dept. of Student Service
1st. floor, Main Bldg.
University of Prince Edward Island.

Application Deadline-

- April 15.

Anyone who applied for Campus Police or Bartender positions and were not informed as to the time of their interview should phone the Student Union.

Robertson Library Hours

March 13 - April 19	Monday - Thursday	8:15 a.m. - 11:00 p.m.
	Friday	8:15 a.m. - 5:00 p.m.
	Friday April 13	8:15 a.m. - 11:00 p.m.
	Saturday	1:00 p.m. - 9:00 p.m.
	Sunday	1:00 p.m. - 9:00 p.m.
April 1 - GOOD FRIDAY		1:00 p.m. - 9:00 p.m.
April 20 - May 15	Monday - Friday	8:15 a.m. - 5:00 p.m.
	Saturday and Sunday	Closed
Sunday May 8 - CONVOCATION		4:00 p.m. - 6:00 p.m.

FILM SOCIETY MOVIES

April 1 Island Film Awards, We are proud to screen all the "homegrown" films from the past year. Hopefully this will become a yearly event. Come out and vote for your favorite!

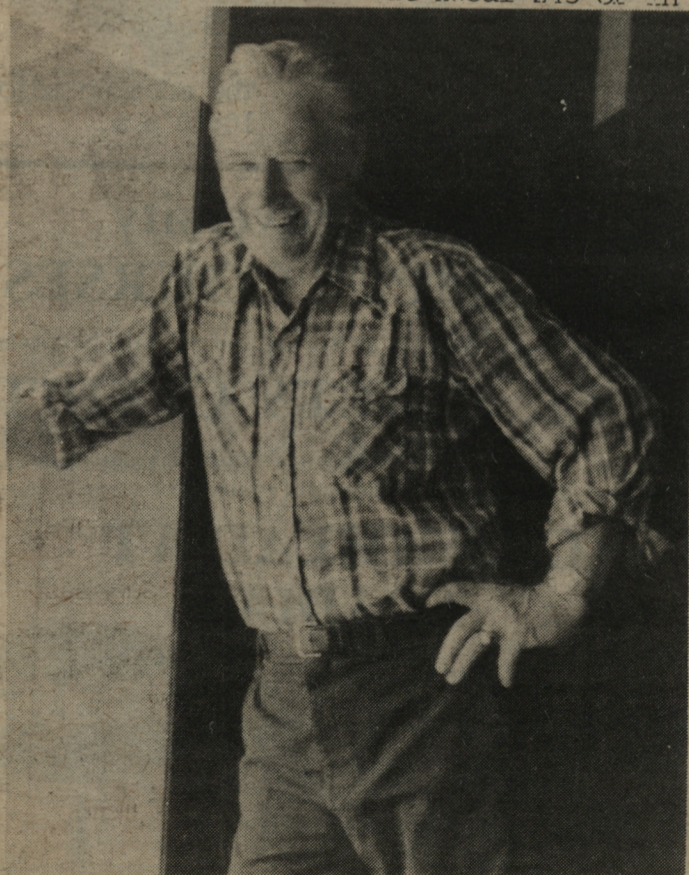

Thanks Clydo !