DAILY MARKETS

MONTREAL

(Continued from page 21)

Merrill	7900	61	61	61	-1
Moore	1300	54¾	54	54	-1¼
Mt Pleasant	35100	120	118	114	-7
Mussens	385	11½	11¼	11¼	
Nat A Vend	200	25	25	25	
Nat Petr	800	230	230	230	-15
N Foods	2500	4	3¾	3¾	-¼
Nfld Light	50	849	49	49	+1¼
N Jack L	3300	12	12	12	+1
Newnyork	3500	13	13	13	
NW Amul	7900	13	12	13	
NW Ind	300	330	325	325	
Opem Ex	7900	17	17	17	
Pembina	400	8⅝	8⅝	8⅝	-¼
Pitt Gold	20000	5	4	5	+1
Place Gn	1000	56	56	56	-4
Quc Chib	11000	20	19	19	
Que Cobalt	305	290	290	290	-18
Que Smelt	2500	12	12	12	
Red Crst	1000	3¼	3¼	3¼	
Roberval	3000	10	10	10	
Ruby Foo	500	30	30	30	
St. Colum	255	305	245	245	-38
Sauom Dev	6600	25	25	25	
Shop Ease	1100	87	7	7	
Sobey	700	816	15¾	15¾	-¼
Spartan	4300	170	118	120	+5
Steep R	1100	325	575	575	815
Tache	8200	25	24	24	-¼
Tache rts	2725	4	3¾	4	-1
Talaman	2700	69	66	69	
Tazin	4500	18¼	18¼	18¼	-¼
Tvn Expl	2600	7¼	6¾	6¾	-1¼
Trans Mt	2865	8138¼	13¼	13¼	-¼
Un Gas	1425	8137¾	17¼	17¼	-¼
Un Obalski	1000	30¼	30¼	30¼	
U Prin	150	55	55	55	
Val Mar	150	8¼	8¼	8¼	
Vanguard	11500	8	7	7	-1½
Virginia	500	4¼	4	3¾	-¼
York Spec	100	335	335	335	+8

Closing sales: Industrials 154,800; mines and oils 302,500.

TORONTO

TORONTO (CP) — The stock market took its fifth consecutive setback Wednesday amid light trading, with all index sections dropping below Tuesday's closing levels.

Among industrials, International Paper dropped 1¼ to a 1962 low of 29, and Moore Corporation fell 1¼ to 44¼. Losses of ½ went to BA Oil, Bank of Nova Scotia and Imperial Oil, while Canadian Celanese, Abitibi, Alberta Gas and Dominion Stores all declined in a ¼ to ⅝ range.

Other losers included Walker-Goodyham, off ⅝, Interprovincial Pipe Line, down ¼, Canadian Imperial Bank of Commerce, off ¾ and Algoma Steel, off ¾.

Royal Bank advanced ¾, Aluminium ¾ and Bank of Montreal ½.

On the exchange index, Industrials fell 3.79 to 546.92, golds 1.18 at 99.88, base metals .78 at 186.95 and western oils 2.00 at 97.95. The closing volume was 2,048,000 shares compared with Tuesday's 2,357,000.

International Nickel was best among base metals, rising ¾. Denison and Hudson Bay Mining both declined ⅝ and Falconbridge ¼. Speculatives saw Northgate fall 15 cents to $7.50.

In western oils, Calgary and Edmonton dropped ¾, Hudson's Bay ½ and Great Plains Development ¼, while Pacific Petroleum rose ¼. Golds were weakened by losses of 1½ and 1¼ in Placer and Dome respectively.

TORONTO CLOSING STOCKS
By The Canadian Press
Toronto Stock Exchange—June 13

Complete tabulation of Wednesday transactions. Quotations in cents unless marked $. x—Odd lot. xd—Ex-dividend. xr—Ex-rights. xw — Ex-warrants. Net change is from previous board-lot close. big sale.

Stock	Sales	High	Low	Close	Ch'ge
MINES					
Abacus	13150	40½	37½	40	
Advocate	320	355	355	355	
Akaitcho	1500	50	50	50	-3
Alba Expl	7500	3	3	3	
Am Larder	8000	71	19¼	19¼	-4½
Amal Rare	1700	13	12	12	-¼
Anacon	1500	41¼	40	40	-1
Anglo Hur	154	910	910	910	-15
Ang Rouyn	2700	11¼	11¼	11¼	-¼
Anvil	500	6	10	10	
Area	8600	110	100	100	-1
A Arcadia	4000	27	24	24	-3
A Arnud Bw	1200	13	13	13	-2
Atl C Cap	14200	104	100	102	+2
Atlin-Ruf	7000	6	6	6	
Aumache	500	9¼	9¼	9¼	-¼
Axmr	3650	390	365	375	
Bankeno	6000	24	23	23	-1
Bankfield	1000	19	19	19	-1
Barnat	6200	138	132	135	-1
Bary Expl	2000	23	23	23	-1
Basks	4000	8¼	8¼	8¼	-¼
B_Duv	1150	13	12	12	+¼
Belcher	1800	44	44	44	
Bethlehem	4450	218	214	214	-5
Bibis	7500	6	6	6	
Bidcop	13500	8¼	8	8	-¼
Bordulac	4500	5	5	5	
Bouzan	1100	43	43	43	-3
Bralorne	3500	34	33	34	
Bralorne	19670	750	710	730	+30
Brunswck	2250	300	290	290	-10
Buff Ank	600	171	170	17	
Buff RL	250	5¼	5¼	5¼	-¼
Camp Chib	1800	405	405	405	
Camp RL	2320	818¾	17¼	18¼	+¼
C Tung	1000	190	190	190	
C Astoria	4710	3¼	3	3¼	+¼
C Dyna	2000	76	76	76	-3
Cdn VW	931	7¼	7¼	7¼	
C Silica	2800	185	180	180	-4
Can Erin	1500	16¼	16¼	16¼	-¼
Captain	1000	6	6	6	-¼
Caribou	200	140	130	130	+3
Cassiar	500	8114¼	11¾	11¾	-¼
Cayzor	1000	38	38	38	-12
Cent Pat	1000	184	181	181	
Cheskirk	3000	4¼	4¼	4¼	
Chester	1000	23	23	23	
Chib Kay	500	175¾	175¾	175¾	-¼
Chib M	2000	40	40	40	
Chrom	100	470	470	470	+10
Coch Will	1400	540	525	540	+3
Comb Met	2000	36	34	36	-1
Consigas	1000	16	16	16	-1
Con-Key	2600	12¼	12¼	12¼	+¼
C Bellek	1600	3¼	3¼	3¼	
C Calnuna	1000	8	8	8	
Con C Cnl	1000	3¼	3¼	3¼	
C Discov	11500	118	108	114	-4
C Fm	2700	17¼	15	15	-3¼
Cm Gillies	2000	7	6¾	6¾	+¼
CG Arrow	700	40	40	40	+9
C Halli	8500	41¼	40	40	
C Marlon	1800	3¼	3¼	3¼	-¼
C Mar res	1000	18	18	18	-4
C Magni	1200	87	87	87	-3
C Marvinor	1800	19	18	18	-1
C Mosher	15400	270	260	270	-3
Cm Nayco	1800	19¼	19¼	19¼	
C Norlhut	500	22	22	22	-1¾
C Perch	3000	12	12	12	
Cm Quc	1000	30¼	30¼	30¼	
C Rankilor	1300	170	115	115	+3
C Red Pap	8500	5	5	5	
Concord	5170	630	620	625	
Concord	2771	125	124	125	
Coulee	1000	25	25	25	+1
Crowsnt	5500	17	17	17	
Cruiser	2000	7	7	7	
Crowpet	700	6	6	6	
Cusco	5000	3¼	3¼	3¼	
Dawnay	4000	8	8	8	
D'Aragon	1000	17	17	17	-¼
De Cary	2000	7	6¾	6¾	-1
Dear Tree	4000	18	18	18	
D'Eldona	14500	12	9	10	+¼
Delhi Pet	28125	48	46	46	-3
Delnite	2371	39	39	39	
Denison	5480	8105¼	10¼	10¼	-¼
Dickenson	21500	405	400	400	
Dome	3275	822¼	21¼	21¼	-1¼
Dome Pete	4000	17	16	16	-¼
Duvan	12500	35	30	30	-¼
East Mal	700	230	240	240	-8
East Sull	400	162	162	162	
Elder	1300	126	123	123	-2
Eldrich	2000	9	9	9	-¼
El Sol	1000	5	5	5	-¼
Faraday	1250	153	150	150	-6
F'west T	500	16	16	16	
Fronsac	1375	15	15	15	-1
Geco Mine	225	2104¾	249¾	249¾	-¾
Gnt Meast	500	40	40	40	-1
Giant YK	10661	814¼	13¾	13¾	-¼
Goldale	4000	35	34	32¾	-2¼
GF Mining	3000	18	18	18¼	
Goldray	16500	42	40	41	-¼
Graham	1500	275	275	275	
Gull Lead	2000	12	12	12	
Gunnar	2600	805	805	805	-10
Gwillim	14500	5¼	5	5¼	+¼
Hard Rock	11000	15	14¼	14¼	-1¼
Har Min	2000	11	10¼	11	-1
Hasaga	1388	7	7	17	-1
H of Lake	2000	17	16	16	-1
Headway	4500	25	25	25	
Heath	1000	6	6	6	
High Bell	500	216	216	216	
Holinger	1981	8204¾	209¾	209¾	-¾
Howey	700	230	230	230	+3
Hud Bay	700	833¾	33¾	33¾	-¾
Hydra Ex	2250	32	31¼	32	-3
Inspiration	1500	44	44	44	-¼
Iron Bay	100	141	141	141	
Ion	3550	73	74	74	-1
J Waite	5000	34	32	34	-1
Jacobus	1300	37	36	37	+1
Jellicoe	3000	6	5¾	6	+¼
Joburke	1050	8¼	8¼	8¼	
Jonsmith	1500	18¼	18	18¼	
Jowsey	7778	37	30	30	-3
Kerrite	1275	4¼	4¼	4¼	-¼
Kerr Add	11585	970	940	960	-18
Kirk Min	3900	31	30	30	-1
Lab Min	350	8231¼	23¼	23¼	-¼
L Dufault	11900	495	485	485	-8
Lake Ling	16100	16¼	10	10	+¼
L. Dev	3000	15	15	15	-¼
L Shore	3250	415	370	385	+5
Lamaque	2850	425	400	400	-10
Langis	7100	34	33¾	34	-1
Latin Am	14000	80	72	77	+3
Leitch	4300	167	160	167	
Lexindin	4500	3	3	3	+¼
LL Lac	3250	190	180	180	-8
Lorado	14500	156	151	154	-4
Louvicr	3000	6¼	6¼	6¼	-1
Lyon	1500	6	6	6	-¼
Macassa	4371	400	375	400	
Marden	4000	21	21	21	-1
Marlie	4000	4	3¾	3¾	-¼
MacLeod	6600	118	112	115	-8
Madsen	15300	245	240	240	-3
Malartic	2400	85	82	82	+2
Manoist U	2000	4	4	4	
Maralgo	500	8¼	8¼	8¼	
Marcon	300	6	6	6	-¼
Maritime	21150	60	58	60	-3
Martin	15800	47	45¼	47	-¼
Matagami	273	1000	995	1000	
Mayburn	7500	16	9	10	+¼
McIntyre	1600	844¾	44	44	+¾
McKen	1400	19	18	19	
McWat	7500	37	35	35	
Mentor	3900	40	40	40	-1
Merrill	500	63	63	63	+3
Midrim	2500	27	26	26	-2
Min Corp	350	8134¼	134¼	134¼	+¼
Min Ore	500	5	5	5	+¼
Moneta	1000	68	64	66	+1
Monvar M	7100	36	34	36	-4
Nat Expl	950	235	230	230	-1
Nealon	7500	5¼	5¼	5¼	
New Alger	1000	4	4	4	
New Hosco	2600	80	80	80	-4
Newlund	13900	19¼	18	19¼	+2
n mylama	6000	26	25¼	26	+¼
Newnor	35000	13¼	12¼	13	
N Senator	1000	6¾	6¾	6¾	
Nickel NB	3130	48	45	45	+1
Norlartic	13000	15¼	15	15	-2
Normetal	148	285	285	285	-8
Norpax	3000	15	14	15	
Northgate	81068	775	750	750	-15
N Goldcrk	1300	24¼	23¼	24¼	-¼
N Bank	500	26	26	26	+1
North Can	1500	220	220	220	
N Beaver	1600	21	21	21	
Nudulo	3000	18	18	18	-¼
O'Brien	500	5	52	52	
O'Leary	8000	13¼	13	13	-2
Opemisk xd	2133	265	240	250	-30
Orchan	1300	205	204	204	
Ormsby	5300	35	34	34	-¼
Osisko	16500	47	44	40	-1
Pamour	4100	197	191	197	+2
Paramont	14600	11	10¼	11	+¼
Pato	1100	405	400	40	-25
Parbel Int	80	19	19	19	-1
Paymast	17100	17	16	16	-1
Peerless	36100	32	30	32	+3
Pentvar	2000	11	11	11	
Pick Crow	11000	88	80	80	-4
Pitch.Cro	2500	8¼	8	8	-¼
Placer	400	226	25	35	-1¼
Preston	400	585	575	575	-25
Pros Air	1500	60	60	60	-2
Purdex	1000	4	4	4	-¼
Que Ascot	1000	8	8	8	-1
Que Chib	800	20	20	20	+1
Que Lab	7500	6	5¼	5¼	
Q Metal	300	90	90	90	+1
Quaston	16500	1¼	16	17¼	-¼
Quemont	1542	863	850	850	-15
Raglan	1500	50	49	49	-1
Rayrock	2533	83	80	83	-2
Reno Rd	1500	44	44	44	-1
Reeves	300	139	139	139	
Rio Algom	3767	895	880	880	-8
Rix Athab	1000	36	36	36	+1
Rockwin	1500	13¼	13¼	13¼	
Rowan Cons	16500	4	4	4	
Ryanor	7000	12	11	11	-1
San Antl	2100	175	172	175	-3
Sand Riv	1700	5	4¼	4¼	-¼
Sherritt	4700	30	2760	365	+8
Siscoe	700	575	545	565	
Silvmaq	1000	24	24	24	+1
Tonag	500	31	31	31	
Siscoe	3900	165	160	164	+7
Starratt	4500	7	6¼	6¼	
Steep R	4035	585	575	575	-10
Sturgeon	2000	21	21	21	
Sud Cont	6000	4	4	4	
Sullivan	1900	154	152	152	+2
Sunburst	1000	13	13	13	+¼
Sylvanite	500	9	9	9	+¼
Teck.H	9020	169	162	165	-3
Thom L	4500	68	65	65	-3
Tombill	4500	90	86	86	-4
Tonmont	8000	3¼	3	3¼	-¼
Towagmac	5000	8	8	8	-1
Tribag	2500	67	66	66	-1
Trio Chib	1000	30	30	30	-2
Ulh-Shaw	2000	15	14	15	+1
U Asbestos	4050	435	400	400	-30
Un Buffad	50	40	40	40	
Un Keno	370	750	740	740	
Un Ft	14900	25	23	23	-2
Upp Can	16510	180	175	178	-¼
Vauze	1700	118	110	110	-2
Vidam	500	70	70	70	+5
Wasamac	4000	89	85	85	
Werner	1500	15¼	15¼	15¼	-¼
Willrex	4600	145	140	14	
Wilmsy	8500	19	18	18	-¼
Wr Harg	2100	115	106	106	-9
Yk Bear	21050	104	98	100	-4
Yoong HG	16500	19	18	19	+1
Zenmac	25700	32	31	32	-¼
OILS					
Bulole	1210	725	690	690	820
Gaspe Cop	100	8214	2214	2214	-¼
Yukon Con	6000	32	32	32	
Acme Gas	3360	12	12	12	
Acmes	3600	180	178	178	-8
Ang Un	13300	43¼	42	42	-1
Bailey S A	3835	675	650	650	-45
Bail 1¼ pr	150	824	24	24	+¼
Banff	7000	134	110	125	-14
Cal Ed	250	823	22	22	-¾
Camerina	2100	170	170	170	-5
CS Pete	2125	320	300	15	
C Chieftn	7800	100	97	100	
C Delhi	1430	325	305	305	-25
C Delhi w	100	135	135	135	
Cdn De	3300	370	355	370	+18
C Ex Gas	8600	114	110	111	
C High Cr	2500	16	14	16	-2
Cent Del	2510	565	550	560	
Charter Oil	1200	180	162	162	-8
C Dragon	4300	295	287	294	-8
C East Cr	1000	36	34	36	
C Mic Mas	4530	380	360	375	-8
Dev Pal	1000	44	44	44	-1
Dynamic	4500	25	25	25	
Glacier	81000	22	19	22¼	+2¼
Gr Plains	210	810	10	10	+2
home A	1400	8104¼	104¼	104¼	-¼
Home B	1772	8104¼	10	104¼	+1
h b oil G	800	814¼	14¼	14¼	-¼
Metal	4300	295	287	294	-8
Midcon	4400	21	21	21	
Murphy	60	300	275	300	+40
N Crescent	3000	54	51	54	
Northcal	14000	8¼	8¼	8¼	8 4
nr oils	600	120	118	120	-8
NCO pr	80	8726	26	26	
Nor Can	500	275	275	275	+25
Northiel	1000	14	14	14	-1
Okalta	2000	13	13	13	
Pac Pete	1500	8¼	7¾	7¾	+¼
Pac Pete w	100	650	650	650	-10
Pamol	1500	30	30	30	80
Phillips	900	25	25	25	
Place	8400	50	48	50	
Pouce	1500	35¼	32	35	-8
Pros Gas	6575	163	155	155	-6
Quonic	2500	34	32	34	+1
Ranger	4000	80	80	80	-1
Sarcee	400	87	8	8 7	-1
South U	500	11	11	11	82
Spooner	28600	15¼	14	14¼	
Stanwell	2000	28	28	28	+1
Tidal	3500	140	135	140	-4
Triad Oil	1650	138	135	138	-3
Union Oil	825	800	800	800	-30
Un Oils	11164	140	138	138	-3
Un Reef P	20430	28¼	26	27	-2
Unisphere	5600	40¼	40	40	
Wabume	3500	66	64	64	-1
Westeas	500	615	600	600	810
W Decalta	1500	92	92	92	-4
Windfall	3500	12¼	12¼	12¼	-2
Yan Can	183000	10	7¼	10	+2
Carb					
Dalhousie	1000	16	16	16	
BANKS					
Mont	869	860¼	59¾	60¼	+¼
NS	1085	865¾	65¼	65¼	-¼
C Imp Bk C	1472	510	58	58	-¾
Royal	2827	860¾	65¼	65¼	+¾
INDUSTRIALS					
C Brew	11425	89¾	9¼	9¼	-¼
Dom	235	95	9	9	
Gen Bake	900	816¼	16¾	16¾	
Inland	300	475	475	475	-25
In Syn	25	835	35	35	
Inv Syn A	1517	847	46¼	46¼	-¾
Pembina	300	804¾	6¼	6¼	-¾
Skmpsons	130	827¼	27¼	27¼	¼
Stelmont	1813	8124¼	12	12	-¼
Wainwrt	25	80	80	80	
Weston B	360	8174¼	17¼	17¼	
Total sales: 2,048,000.					

MOST ACTIVE TORONTO STOCKS
By The Canadian Press
Toronto Stock Exchange—June 13

Stock	Sales	High	Low	Close	Net Ch'ge
INDUSTRIALS					
Cdn Brew	11425	89¾	9¼	9¼	-¼
CPR	8027	824¼	24¼	24¼	-¼
Steel Can	7730	817¾	17¾	17¾	-¼
Mass-F	7631	816¾	16¼	16¼	-¾
Trans Mt	7450	8137¾	13¾	13¾	-¼
OILS					
Yan Can	183000	10	7¼	10	+2
Glacier	81000	22	19	22¼	+2¼
Un Reef P	20430	28¼	26	27	-2
Spooner	28600	15¼	14	14¼	
Northcal	14000	8¼	8¼	8¼	-¼
MINES					
Peerless	36100	32	30	32	+3
Newnor	35000	13¼	12¼	13	
Norlartic	81068	775	750	750	-30
Dalhi Pet	28125	48	46	46	-3
Zenmac	2500	33	317	32	-¼
MUTUAL FUNDS					
All Cdn Div				5.59	6.13
American Growth				7.14	7.78
Beaushaw				20.30	22.00
Canadian Investment				9.59	10.52
Canafund				38.18	41.13
Champion Mutual				3.37	3.68
Commonwealth Inter.				8.30	8.90
Commonwealth Int Lear				6.79	7.44
ate Investors				9.44	10.35
Dividend Shares				2.90	3.18
Dominion Equity				16.30	17.15
Freyfus Inc.				13.90	15.11
European Growth				6.85	7.51
Federated Growth				4.42	4.83
First Oil and Gas				3.96	4.33
Fonds Colectif A				8.34	8.34
Fonds Collectif B				8.41	8.75
Fonds Collectif C				3.72	4.25
Group Inc				3.30	3.58
Growth Oil and Gas				8.09	8.50
Insurors Growth				6.71	6.78
Insurors Intl.				3.92	4.27
Insurors Mutual				11.39	12.75
Mutual Accumulating				3.34	3.64
Mutual Income				4.84	5.29
N American of Canada				8.86	10.37
One William Street				13.68	13.31
Putnam Growth				7.50	8.15
Radisson				4.40	4.80
Savings Investment				5.68	6.21
Supervised Amer				7.51	7.39
Supervised Exec 38				44.57	--
Supervised Exec 34				36.57	--
Supervised exec 37				6.38	--
Supervisex Exec 38				4.61	4.98
Supervised Growth				1.38	1.50
Supervised Income				4.38	4.43
TV Electronic				4.56	.751
Timed Investment				4.00	4.38
United Accumulative				5.47	5.98

TV TONIGHT

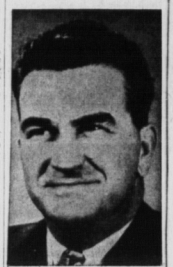

The Hon. J. Angus MacLean

CFCY-TV - 6.10

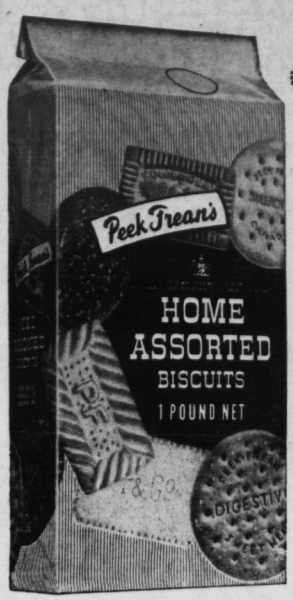

New!

Peek Frean's

"HOME ASSORTED"

A whole pound (16 lip-smacking ounces!) of Peek Frean biscuit goodness

- Digestive
- Shortcake
- "Nice"
- Small Rich Tea
- Caramel Crunch
- Goldenwheat

... all for 49¢

All these biscuit: are carefully packed in Peek Frean's "Home Assorted" with a special re-closure top that keeps the freshness locked in.

Look for Peek Frean's 1 lb. "Home Assorted" at your supermarket.

Peek Frean has been baking biscuits since the time of young Queen Victoria. Do you wonder nobody bakes them as good?

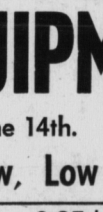

- Corrugated paper dividers prevent breakage.
- Moisture resistant liner assures freshness.
- Easy-to-close top, just fold over and fasten with tin-tie.
- Freshness locked in from first to last biscuit.

Baked to perfection, wrapped for protection by

PEEK FREAN

Holman's 1884

CAMPING EQUIPMENT

Sale begins Thursday, June 14th.

Complete Selection Camping Essentials - Low, Low Prices!

Hiker TOURIST TENT

Made with treated drill complete with tubular steel eaves rods and poles, steel pegs. Size 7 x 7' x 5' high. Special.

16.95

SLEEPING BAG – 35 x 76

100% water repellant nylon cover with rubberized ground sheet bottom cotaffled, light weight and soft—mothy and mildew proof, odorless and dustless. Excellent insulation against cold. Fawn flannel lining. Complete with rubberized extended ground sheet for carrying and storage.

13.95

TEEPEE TENT

Made with treated drill with Indian bead stencilled on sides, complete with tubular steel pole and steel pegs. Size 6 x 6 x 6 high.

8.49

SLEEPING BAG

100% water-repellent nylon, lined with beige flannel. Base of bag covered with rubberized-backed ground cloth. 100% brass double top open zipper, wool blend batt filled, easily dry cleaned. Size 35 x 72.

9.95

CAMP COTS	each	6.95
CAMP LANTERNS	each	1.59
WOOD CAMP STOOLS	each	.85c
WOOD CAMP STOOLS with back	each	2.99
MOSQUITO SEAL NETS	each	.75c
CANVAS WATER BUCKETS	each	1.98
9" STEEL TENT PEGS	each	.10c
15" STEEL TENT PEGS	each	.15c

Sea-Esta Lock Rannock AIR MATTRESS

Larger size makes this an extremely comfortable mattress made of tough rubber impregnated fabric. Size 78 x 30.

8.95

Special feature: TOURIST TENT

9 x 9 x 7½

Made with special tent duck treated with waterproofing compound, has ventilator in rear with pull up flaps, has sewn in treated drill floor. Large canopy extension over door opening gives extra protection from the weather complete with steel poles and eaves rods, steel pegs. Sleeps three persons. Colour Blue.

SPECIAL

32.95

Graduation Present for Boys and Girls!

BIKE SPECIAL

Parents, here is your opportunity to show your appreciation for a year's work well done. Give them a Superior new bike, made in Canada by C. C. M. Junior, juvenile and standard sizes for boys and girls all ages.

specially priced

38.98

... and only

1.00 DOWN

NYLON SLEEPING BAGS

Made from finest quality nylon with rubberized moistureproof bottom with heavy wool blend batt filled. Full rust-proof zipper enabling customer to use as sleeping bag or blanket, also for ease of cleaning. Size 30" x 70".

Ideal for Scouts-Girl Guides

7.95

Air Mattress—Imported from Scotland

Sea-Esta Lock Lomond Air Bed completely redesigned for greater width and comfort. Outside tubes larger to prevent rolling off. Pillow and mattress inflate separately. Easily inflated with simple hand pump a necessity for camping, a luxury at the beach. Size 30" x 72".

Size 72" x 30"

6.99

Air Mattress Pump For inflating air mattress. **1.39**

HIKER TENT

DeLuxe Model. Has sewn in floor and zippered dutch door. Size 7' x 7' x 5' high.

23.50

PUP TENT

Made with treated drill complete with tubular steel poles and steel pegs. Size 5' x 6' x 3' high.

7.49

CABIN TOURIST TENT