ON THE AIR

MONDAY PROGRAMS
CFCY-TV

1:30 p.m.—Muscle
2:00 p.m.—Muffin and His Friends
2:30 p.m.—Sing Ring Around
2:45 p.m.—Friendly Giant
3:00 p.m.—Loretta Young Show
3:30 p.m.—Take Thirty
4:00 p.m.—Scarlett Hill
4:30 p.m.—Star Showcase
5:00 p.m.—Razzle Dazzle
5:30 p.m.—On Safari
6:00 p.m.—Wackio
6:30 p.m.—Gazette
7:00 p.m.—CFCY-TV News
7:15 p.m.—Sports
7:30 p.m.—Gene Autry
8:30 p.m.—Don Messer
9:00 p.m.—Danny Thomas
9:30 p.m.—Hockey Night
10:30 p.m.—Eric Sykes and an Egg
11:00 p.m.—Carmera Canada
12:00 p.m.—CBC TV News
12:13 a.m.—Local Weather
12:14 a.m.—Viewpoint
12:30 a.m.—Sign Off

CKCW-TV

12:45 p.m.—Station Sign On
News, Weather, Sports
1:00 p.m.—Monday Playbill
When You're Smiling
2:30 p.m.—Sing Ring Around
2:45 p.m.—Friendly Giant
3:00 p.m.—At Home With
Helen Crocker
3:30 p.m.—Take Thirty
4:00 p.m.—Scarlett Hill
4:30 p.m.—Romper Room
5:01 p.m.—Razzle Dazzle
5:30 p.m.—On Safari
6:00 p.m.—Supper Club
6:15 p.m.—Television News
6:25 p.m.—Supper Club
6:35 p.m.—Television Weather
6:40 p.m.—Supper Club
6:50 p.m.—Television Sports
7:00 p.m.—Father Knows Best
7:30 p.m.—77 Sunset Strip
8:30 p.m.—Don Messer
9:00 p.m.—Danny Thomas
9:30 p.m.—Garry Moore
10:30 p.m.—Eric Sykes
11:00 p.m.—Camera Canada
Elliot Lake
12:00 a.m.—CBC News
12:14 a.m.—Viewpoint
12:20 a.m.—CKCW TV News
12:25 a.m.—Sign Off

TV. CALLS
NITE or DAY
Day 4-3537 Nite 4-4503—4-7462
VAIL'S RADIO & TV.
294 Kent St. Ch'town

CFCY
MONDAY

6:28—Sign On
6:30—News & Weather
6:35—Country & Western Roundup
6:55—Country & Western Roundup
7:55—News and Weather
8:00—Hebrew Christian Hour
8:15—Country & Western Roundup
7:30—News and Weather
7:35—Farm Report
7:41—Country & Western Roundup
8:00—News
8:11—Weather
8:15—Country & Western Roundup
8:45—Weather
8:55—Atlantic News
8:57—Thought For Today
9:00—CBC News & Voice Reports
9:10—CBC Preview Commentary
9:15—Notes and Music
9:30—News and Weather
9:05—Notes & Music
10:00—News & Weather
10:05—Notes & Music
10:45—Bulletin Board
10:50—Notes and Music
11:55—Atlantic News Roundup
12:00—Weather
12:05—Mostly Music
12:30—News and Weather
12:45—Mostly Music
1:00—News Headlines & Weather
1:02—Interlude
1:10—Matinee With Willis
1:15—Tommy Hunter—CBC
1:45—Mostly Music
2:00—News and Weather
2:05—The Chuckwagon
2:15—Hits and Encores
3:00—News Headlines & Weather
3:03—Trans-Canada Matinee CBC
3:30—Hits and Encores
4:00—News Headlines & Weather
4:03—Canadian Roundup—CBC
4:10—Hits and Encores
4:30—The Outports
5:00—News and Weather
5:05—The Outports
5:25—Marine Weather
5:28—The Outports
6:00—News and Weather
6:15—On Parliament Hill—CBC
6:20—Sports Parade
6:30—Tonights Music
7:00—Back to the Bible
7:30—News and Weather
7:45—Byline
7:50—Program Schedule
7:51—Tonight's Music
9:00—Broadway Holiday CBC
9:30—National News—CBC
9:30—University of the Air—CBC
1:00—News and Regional Weather
1:05—Starlight Serenade
1:30—News and Maritime Weather
1:35—Starlight Serenade
2:00—News, Regional Weather & Sports Scores
2:05—Sign Off

CBA
MONDAY

6:00—The Gerry Fogarty Show,
8:00—CBC News & Inland Weather
8:15—Maritime Sportscast
8:21—The Gerry Fogarty Show
8:24—The Bob Goulet Show
8:30—The Gerry Fogarty Show
8:35—The Max Ferguson Show
9:00—CBC News and Direct Reports
9:10—Preview Commentary
9:16—A.M. Chronicle
10:15—Devitt Drops
10:30—Now I Ask You
11:00—CBC News
11:05—Joan Marshall
11:15—For Consumers
11:20—Record Album
11:30—The Archers
11:45—Record Album
11:55—Matinee With Willis
12:00—Jambaree Junction
12:15—Chuckwagon
12:25—Jambores Junction
12:30—Maritime Farm B'Cast
1:00—CBC News & Inland Weather
1:15—The Tommy Hunter Show
1:45—The Open Road Show
1:59—Dominion Observatory Time Signal
2:00—The Open Road Show
2:45—John Drainie Tells A Story
3:00—CBC News
3:03—T.C. Matinee
3:30—T.C. Matine
4:00—CBC News
4:03—Canadian Roundup
4:10—Music In The Air
4:30—Countdown
5:00—Maritime Fish B'Cast
5:20—Tempo, CBC Notebook
6:00—CBC News & Weather
6:15—On Parliament Hill
6:20—Regional Commentary
6:25—Maritime Sportcast
6:30—Music in the Evening
6:45—Music in the Evening
7:15—Byline
7:20—Marine Weather & Musical Interlude
7:30—Assignment
8:00—Radio International
8:30—Summer Fellow
9:00—Broadway Holiday
10:00—CBC Nat. News Roundup & Speaking Personally
10:30—University of the Air
11:00—Theatre Of The Air
11:30—Concert Album
12:00—Sports Scores & Marine Weather
12:09—Inland Weather

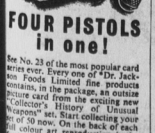
FOUR PISTOLS in one!
See No. 28 of the most popular card series ever. Every one of "Dr. Jackson Foods Limited fine products contains, in the package, an outsize picture card from the exciting new "Collector's History of Unusual Weapons" set. Start collecting your set of 50 now. On the back of each full colour art reproduction is the fascinating story of the weapon shown — its origins, its development and the part it played in the making of history.
Powpow! "FLUFFS" 100% whole puff. Wink! — "JIFFY" pie crust — "HUMAN MEAL" — "NEWFORT" — "NEWFORT" — "NEWFORT