Women

MR. AND MRS. WENDELL L. SENTNER

Wedding Vows Exchanged At Ceremony In Parkdale

A summer wedding was solemnized at Park Royal United Church when Phyllis Louise, only daughter of Mr. and Mrs. Price Thomson, Parkdale, was united in marriage with Wendell Leighton, son of Mr. and Mrs. Austin Sentner, Springvale.

The double ring ceremony was solemnized by Rev. J. H. Tye.

Leslie Hiscott, organist accompanied Mrs. Reginald Gay as she sang "The Lord's Prayer" before the ceremony. "Because" during the signing of the register.

Baskets of mixed summer flowers decorated the church and guest pews were marked with white satin bows.

Given in marriage by her father, the bride was wearing a floor length gown of white organza over taffeta accented by Alencon lace, featuring a scalloped neckline and tapered lily - point sleeves. Her waist length bouffant veil was held in place by rosettes of silk organza and she carried a cascade of orange delight roses with stephanotis and trailing ivy.

The bride's only attendant, her cousin Mrs. Wayne Proude, was attired in a street length dress of powder blue organza over taffeta with scooped neckline and bell shaped skirt with matching headdress and shoes. She carried a cascade of white shasta daisies with ivy.

The groom was attended by Norman Smith. Alton Sentner and Ralph Thomson, brother of the bride ushered.

Following the ceremony a reception was held in the church hall.

Mrs. Thomson chose for her daughter's wedding a gold brocaded two piece dress with white accessories and corsage of deep pink roses.

Mrs. Sentner was wearing a two piece dress of blue lace with white accessories and corsage of pastel pink roses.

The bride's table was decorated with flowers, lighted tapers and a three-tiered wedding cake topped with a miniature bride and groom.

Wayne Proude acting as master of ceremonies called upon William Rix who proposed a toast to the bride, his niece, to which the groom responded.

The guest book was circulated by Leah Moore, cousin of the groom.

For a honeymoon to N.B. the bride wore a powder blue suit, white accessories and a corsage of white feathered carnations.

Prior to her marriage the bride was honoured at a miscellaneous shower at the home of Mrs. Uttley Birt, Charlottetown. A dinner party was also held at "The Willow Room" of the Motel Charlottetown by Mary Gunn. When the young couple returned from their honeymoon a community shower was held at the home of Mr. and Mrs. Austin Sentner, Springvale.

(Photo by Graham Thompson)

MR. AND MRS. JOHN L. MATHESON

Matheson-MacKinnon Vows Are Pledged At Valleyfield

Pink peonies and lupins provided an attractive setting in Valleyfield United Church, P.E.I. for the July wedding of Lois Florence MacKinnon of Brooklyn to John Lesley Matheson of Heatherdale. Guest pews were marked with red satin bows.

The bride is the daughter of Mr. and Mrs. Alexander MacKinnon of Brooklyn, P.E.I. and the bridegroom is the son of Malcolm Matheson of Heatherdale, P.E.I. and the late Mrs. Matheson.

Rev. Graeme Fraser performed the double ring ceremony.

Given in marriage by her father, the bride was wearing a floor length gown with lace over satin bodice featuring long, lace, lily point sleeves. The full skirt was layers of net over satin. Her headdress of tulle illusion was held in place by a pearl tiara and she carried a cascade of red roses.

Maid of honor, Margaret Matheson, sister of the groom, and bridesmaid Mary Heather MacKinnon, sister of the bride were gowned identically in white organza over peau - de - soie with red cummerbunds. Their headdresses of red net were topped by white flowers. They carried white 'mums tinted with red.

The flower girls were identical frocks of white organza over taffeta with headdresses matching the other attendants, and carried baskets of mums.

Gordon Matheson was best man for his brother. Ushers were Hector Matheson, brother of the groom, and Cyril MacKinnon, brother of the bride.

Receiving at their "Century Farm" homestead, the bride's mother wore a street - length dress of blue linen. She wore white and pink accessories and a corsage of white mums.

For a honeymoon trip through the Maritimes the bride wore a three - piece suit of blue and white cotton knit, white accessories and corsage of white mums.

On their return they will reside in Montague.

Out - of - town guests were Mrs. Peter MacPhee, and Ruth MacPhee, of Alston, Mass.; Mrs. R. N. Jepsen,, Newtonville, Mass., and Gordon and Mary Matheson of Lynn, Mass.

HAPPENINGS

Audrey Jenkins, Women's Editor; Phone 4-8506

Mr. and Mrs. Michael Meacher of Don Mills, Ontario, with their daughters Jennifer and Carolyn, are spending a vacation at Stanley Bridge. Mrs. Meacher is the former Harriet Campbell, daughter of Chief Justice and Mrs. Thane A. Campbell.

Mr. and Mrs. Russell Lewis have arrived from Saugus, Mass to spend a holiday at their summer home in Elmsdale.

Mrs. Frances Barbour has arrived from Toronto to spend a holiday with her parents, Mr. and Mrs. Hilton E. Barbour, Alberton.

Mrs. Elmer Barbour, Toronto, is a guest at the home of Mr. and Mrs. Harry Barbour, Alma.

Mr. and Mrs. Austin Burgess, Belmont, Mass., are spending the summer at their summer home in Murray Harbor.

Mr. and Mrs. Bazil Stewart and George Stewart of Edmonton, Alta., are spending a month vacation on the Island visiting with relatives and friends in the Montague area. At present they are guests of Norman Beaton and Zona Beaton, Commercial Cross.

Elaine McAlduff, Halifax, is visiting friends in Alberton.

Mr. and Mrs. Tracey Sweeney of Concord, N.H. with their children Joyce and Tommy are presently visiting in Montague, and Kinross, guests of Mr. and Mrs. D.J. Gillis.

Mr. and Mrs. William O'Brien, Alberton, had as weekend guests Mr. and Mrs. Gerald Kenney of Long Island, New York.

Mr. and Mrs. Leo MacKenna of Brighton, Mass, were visiting in Montague on Wednesday.

Peggy Johnston, student nurse at the St. John General Hospital, St. John, N.B. is spending her vacation with her mother, Mrs. Cyril Johnston, Montague.

Dr. and Mrs. Willard Brehaut and family, Toronto, are spending their vacation at their summer home in Guernsey Cove.

Kenneth Profit, Halifax, is visiting his parents, Mr. and Mrs. C.R. Profit, Alberton.

Jean-Marie Tremblay of Jonquiere, P.Q. is spending several weeks in Montague as the guest of Mr. and Mrs. Archie Hilchey.

Mrs. Ida Curran, Boston, Mass. arrived home to visit her sisters, Mrs. Jean Myers and Mrs. Joe Watts and son Gerald, Bedford.

Mr. and Mrs. Curtis Beaton and sons Alasdair and Allan have returned to their home in Ottawa after visiting with Mrs. Alex S. Beaton, Flat River.

Mr. and Mrs. A.L. Tibbetts, Alberton, have returned home after spending a holiday at their summer cottage at Folly Lake.

Mrs. Ella Mullaly has returned to her home in Kensington after spending the past five weeks in Brandon, Man.

Mr. and Mrs. Inman Herring, Mass. are vacationing in Murray Harbor where they are visiting relatives.

David Corrigan, Toronto, Ont., is the guest of his parents, Mr. and Mrs. Herbert Corrigan, Pleasant Grove.

Mr. and Mrs. Merril Poole, Toronto, Ont., are guests of Mr. Poole's parents, Mr. and Mrs. Lowell Poole, Montague.

Mrs. Doris Montelpair of Hamilton, Ont.; Mr. and Mrs. Lawrence Cahill and Mrs. George McGuigan of Charlottetown were visitors in Kensington, guests of Mrs. Ella Mullaly.

Mr. and Mrs. Samuel Oldershaw of Wollaston, Mass. and Mrs. D.R. Smith and son Perry of Dartmouth, N.S. were recent guests at the home of Mr. and Mrs. Fred Bell, Borden.

John Ransford Watts, director of public affairs for the Boston Arts Festival, will be in the province during the week of August 17 visiting his mother. Mrs. Henry Fowler Ransford Watts at her family home in George town. Accompanying him will be his wife, the former Anne Heffernan of Boston, and their son David, nine.

Mrs. Keith Mullin, accompanied by her son, Gordon, and his wife, motored from Brantford, Ont., and were guests last week of Mrs. Mullin's sister, Mrs. Marion Hume, Montague.

Mrs. Chris Eyarmond and daughter, Susan, have returned to their home in California after spending a vacation with her sister-in-law and brother, Mr. and Mrs. Duncan Bruce of Milltown Cross. Enroute they visited in Boston, Washington and New York.

Mr. and Mrs. Lowell Glover, Toronto, Ont., are visiting in Guernsey Cove at the home of Mr. Glover's parents, Mr. and Mrs. Robert Glover.

Mr. and Mrs. Brenton Nickerson and three children, accompanied by Terry Scott, of Kingston, Ont., were recent guests of Mrs. Nickerson's aunt, Mrs. Marion Hume, Montague, enroute to Barrington Passage, N.S., to visit Mrs. Nickerson's parents.

Mr. and Mrs. Harry Webb are visiting in Murray Harbor, while here they are the house guests at Riverside House.

Mrs. Edwin Hansen, Newtonville, Mass., is visiting her father, J.H. MacGregor, and sister, Dorothy MacGregor, Montague.

Mrs. Albert MacLeod is spending two months visiting relatives and friends in Murray Harbor and vicinity. Mrs. MacLeod a former resident of Murray Harbor, left here two years ago to reside with her son and daughter-in-law Mr. and Mrs. Perley MacLeod, Victoria, B.C.

Mr. and Mrs. Glen Nicholson and children, Toronto, Ontario, are guests of Mr. Nicholson's mother, Mrs. Nan Nicholson, Montague.

Mrs. Herman Stevens Will Preside At Sessions

MRS. STEVENS

Presiding at all the business sessions in connection with the 44th. Annual National Convention of the Catholic Women's League of Canada at St. Dunstan's Basilica Recreation Centre in Charlottetown from August 23rd.- 28th will be Mrs. Hermon Stevens of Calgary, the national president.

Mrs. Stevens, who attended the annual convenion of the P.E.I. Council of the CWL in Charlottetown in June of this year was for many years a legal editor with Burroughs and Co. Ltd., law publishers of Calgary. She has been a member of the CWL since 1926, and has been most active in it since 1940. She has held offices at the various levels of organization in Alberta, and has served on the executive of the National Council since 1947, and for two years prior to her election as president, was the national convener of education.

Besides her editorial and CWL work, Mrs. Stevens has been active in civic and community affairs. She was alderman for the city of Calgary for seven years during which time she served on the hospital board, was chairman of the welfare committee for several years, and was on the recreation and sports committee and the reception and entertainment committee.

Mrs. Stevens has been an associate director of the Calgary Exhibition and Stampede and has acted as a director of the Calgary Community Chest, also working on their budget committee. She was a director of the Calgary Council of Community Services for the time of its organization and in her honor as a past- president and long time member of the Calgary Canadian Citizenship Council, the Isabella Stevens Scholarship is presented to New Canadians.

The national president has served on the boards of the Providence Creche; Lacombe Home The Canadian Council of Christians and Jews (Western Division); Calgary Brotherhood Council; United Nations Society; John Howard Society; Bow River Lodges; Girl Guides of Canada and the Zonta Club.

Mrs. Stevens is past president of the Calgary Branch, Canadian Women's Press Club, and was named "Citizen of the Year" by the Junior Chamber of Commerce in 1958 in recognition of her work with welfare organizations.

When asked about her hobbies the CWL president replied: "People, especially the aged, the children, the needy, the unfortunate and the handicapped." She admits she enjoys a game of bridge, but for lack of time the games are far too few.

MORTGAGE LOANS AVAILABLE

- Competitive Interest Rates
- Prompt Appraisals
- Efficient Service

ALSO AVAILABLE

8½% Residential Mortgages

Call in, write or telephone for further information

EASTERN & CHARTERED TRUST COMPANY

154 Richmond Street

Dial 894-7383

ELLEN'S DIARY

Settled In New Stables The Cattle Are Restless

Tonight, thoughts run ahead. By this Mack, the eldest son of the house across the land and his Dad, will have the stock from the little registered herd of cattle pasturing on this farm, settled in a strange stable for their week's stay at the Fair... When I continued there, you notice some restlessness. You suspect, indeed know, that even while they are being well cared for in that home away from home, they long for the open "range" of the fields; for the feel of pastures beneath hoofs; to breathe the fresh new of the morning to enjoy the afternoon shade of a grove, and to graze when the cool breath of evening is about. They wish for long unhurried drinks at the millstream, the silences of their usual night, with its stars, and the silver of moonlight brightening the quiet fields.

Mack came to the world one Fair Week. An interested stock man there, since he paraded a first calf in the show-ring back in his yet tender years, he will have celebrated his fifteenth birthday on the Sunday of this Fair Week now come... He will also, and quite happy at the prospect, as he will tell you "once I have again picked up its routine", gather up his schoolbooks, odd new ones and those handed down from his one sister, and, with Alex, hoof to the little school down the River Road, when it once more opens the door to its children.

"Well, how goes the battle Missis?" Papa Starling inquired of us with a bright chuckle this morning... It was well, the thought came, that we enjoyed sewing, because the knees of James' trousers we were pinning to the line, worn and torn by much handling of hay-bales, would surely test our skill at the patching! We would, we planned, open a seam on either leg and after basting in place sizable pieces salvaged from a former pair now discarded use the machine to stitch the patches neatly. We would thus add weeks of wear to the garment, to be a satisfying gesture on our part, and incidentally, we smiled, gain James, "Well done!" for our thrift.

"The enemy flees, Sir" we quoted, in mind, in reply lightly, glad of the morning sunshine and the breeze riffling the leaves and the grasses and the pieces of wash we spread.

"Me-o-ow!" That was Tabby approaching on the yard - path sending out a call to her kittens.

"I reckon" Papa Starling observed, hastily withdrawing into the shadow of his doorway," 'Discretion IS the better part of valor!'" The kittens appeared out of the shrubbery.

"What is that?" one of them questioned curiously.

"That" Tabby replied smiling blandly, as she surveyed what she had set down before them "is what is known as a chipmunk! Now eat up, Luvs it makes a tasteful bite."

Peter, enjoying a ride on his tricycle stopped suddenly.

"Oh dear!" he called in some alarm, "see what Tabby's done! She has killed a poor little squirrel! "He shook his head. "You shouldn't have done it, Tabby. He was only a baby. You should have let him stay alive."

"Ellen" James, home now from the hay - fields calls from the door, "come out and see the August moon!"

Until tomorrow — Diary — Good - night....

Baskets Of Peony Roses Decorate Moncton Church

St. John's United Church, Moncton, was the setting recently for the marriage of Gertrude Anne Godfrey, daughter of Mrs. Francis James Godfrey, 222 Cameron Street and the late Mr. Godfrey to David Edward Ward, son of Mr. and Mrs. John Lewis Ward, also of Moncton The ceremony was performed by Rev. Dr. F. E. Archibald, pastor, with Mrs. D. A. Steeves, B. Mus., Church organist presiding. The church was decorated with standards of palms containing lighted tapers, interspersed with baskets of white peony roses and gladiola.

The wedding music was rendered by Mr. and Mrs. Richard Miller singing the Lord's Prayer and during the signing of the register they sang O Perfect Love.

The bride was given in marraige by her uncle Harold Godfrey, and her only attendant was her twin sister, Mrs. Dana Cochrane of Ottawa.

The bride's gown was a floor length organza sheath, fashioned with a wide neck-line, adorned with Swiss rose appliques, and long lily-point sleeves. Repeated appliques high - lighted the waist line and slim skirt. A sheer watteau panel fell from the shoulder level, ending in a floor sweep. Her head-piece was an organza rose, with sprays of lily of the valley, from which fell a bouffant illusion veil. The bridal bouquet was of white roses with lily of the valley and trailing ivy.

Mrs. Cochrane's gown was a floor length model of shell pink shantung with matching head piece of pink sheer. She carried a cascade of pink carnations and ivy.

The best man was Lewis Ward, brother of the groom, and the ushers were Wayne Lister and Keith LaLacheur of Charlottetown and William Collins, cousin of the bride from Malden, Mass.

The reception was held at Magnetic Hill Inn where the buffet table was centered with a three - tiered wedding cake, flanked by white tapers in silver candelabra. The pourers were Mrs. Mack Godfrey and Mrs. George Godfrey, aunts of the bride, Mrs. Corey Hicks, aunt of the groom, and Mrs Fred Welsh. Patsy Welsh was in charge of the guest book.

Dr. Archibald proposed the toast to the bride to which the groom responded, and telegrams were read from relatives and friends unable to be present.

The bride is a graduate of the Moncton Hospital School of Nursing and of McGill University in public Health Nursing. She has been with the Victorian Order of Nurses in Moncton and Bathurst.

The groom is a Bachelor of Science graduate of MacDonald College and with the department of Agriculture at Charlottetown where they will be residing at 11 Centennial Drive.

Out of town guests at the wedding included the bride's maternal grandmother, Mrs. William R. Edge of Loggieville; Mrs. John Fowler, the groom's sister of Red Deer, Alberta: Mr. and Mrs. Frank Campbell of Taunton, Mass.; Mr. and Mrs Kenneth Collins, William Collins, and Mrs. Bertha Sullivan of Malden, Mass. Others were present from Montreal, Halifax, Charlottetown, Bathurst and Chatham.

HARD MATERIAL

The diamond is the hardest material known to man.

H. BENNETT CARR

Insurance Counselling

District Supervisor

Sun Life of Canada

Phone 4-8817 - 4-5435

Charlottetown, P.E.I.

ENDORSEMENT MESSAGE from MINISTER of HIGHWAYS

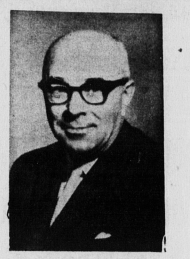

Hon. J. Philip Matheson

I am pleased to endorse the efforts of the P.E.I. Road Builders Association, in the National Competition August 10 through August 21st, 1964. Last year, our Road Builders tied with Nova Scotia in the National Competition, but lost top place on the basis of less man hours. We look for a repeat performance i.e. An accident free competition period again this year.

In Prince Edward Island, we are building the best and Safest Highways engineers can design, but we also aim at Safety during their construction. I wish publicly to thank the P.E.I. Road Builders for their dedicated approach to this problem of safe Working methods in Highway Construction. The Competition is keen, but so is the spirit of the P.E.I. Road Builders.

I hereby endorse their campaign and wish them every good fortune in their drive for top place in this healthy competition, which will rebound to the benefit of us all.

J. PHILIP MATHESON,
Minister of Highways.

P. E. I. COMPENSATION BOARD ENDORSES 1964 ROADBUILDERS NATIONAL COMPETITION

M. E. Campbell

Safety is no Accident, any firm which has acquired a good Safety Record knows the truth of this saying.

Safety is an item that must be sold and resold.

The Accident Free experience of the P.E.I. Road Builders in National Competition in 1963 is an enviable achievement.

WE work to prevent accidents, we need your help. You have heard it before but it is still true, the life you save may be your own.

We commend the Road Builders Spirit.

We urge the rest of industry to take up the challenge. We can eliminate broken bodies, broken machines, wage loss, production loss.

Good luck Road Builders, be high man on that totem pole.

M. E. CAMPBELL,
Safety Supervisor,
Workmen's Compensation Board.