

# Modernly Designed And Equipped For Better Service

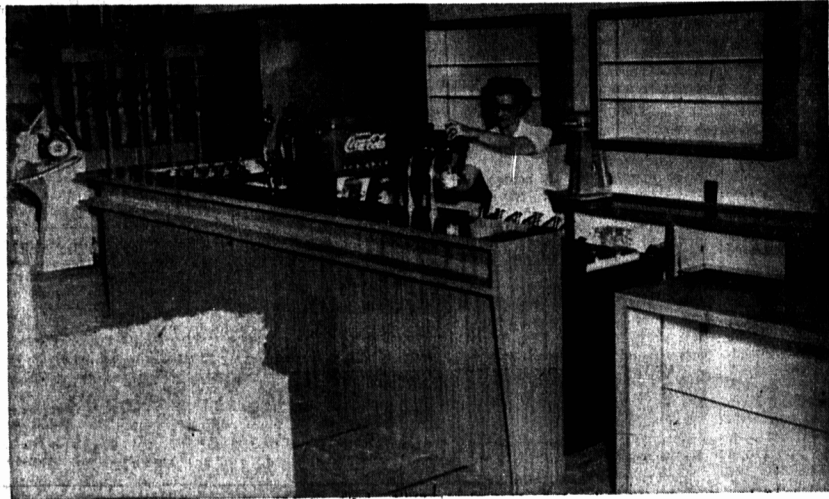

The interior of the dining room at the Rendezvous is shown in the picture at top left. The managerette Mrs. Helen MacInnis and hostess Mrs. Edith Lee are shown in the background. They are standing by service stands which will be used to provide more efficient service. The photo at the top right provides a view of the kitchen with cook Ralph Jeffrey in the background. Shown in the picture on the left are the fountain and the hostess Mrs. Lee while the picture on the right shows cook Ralph Jeffrey emerging from the refrigerator in the basement.

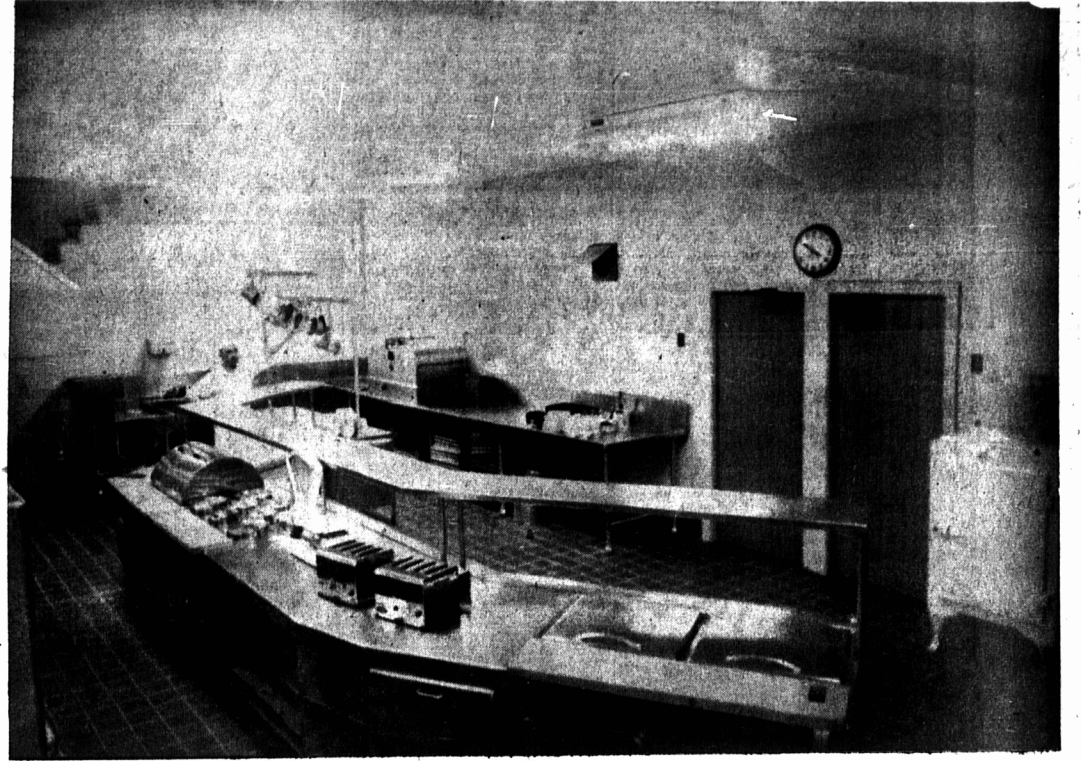
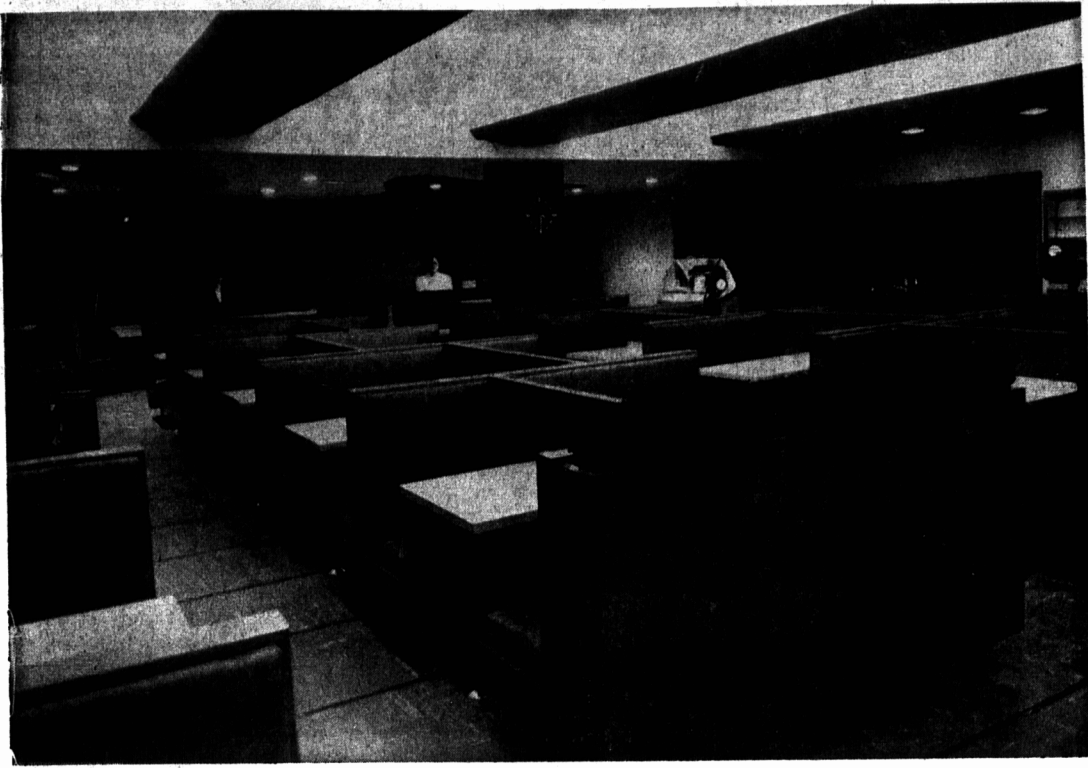
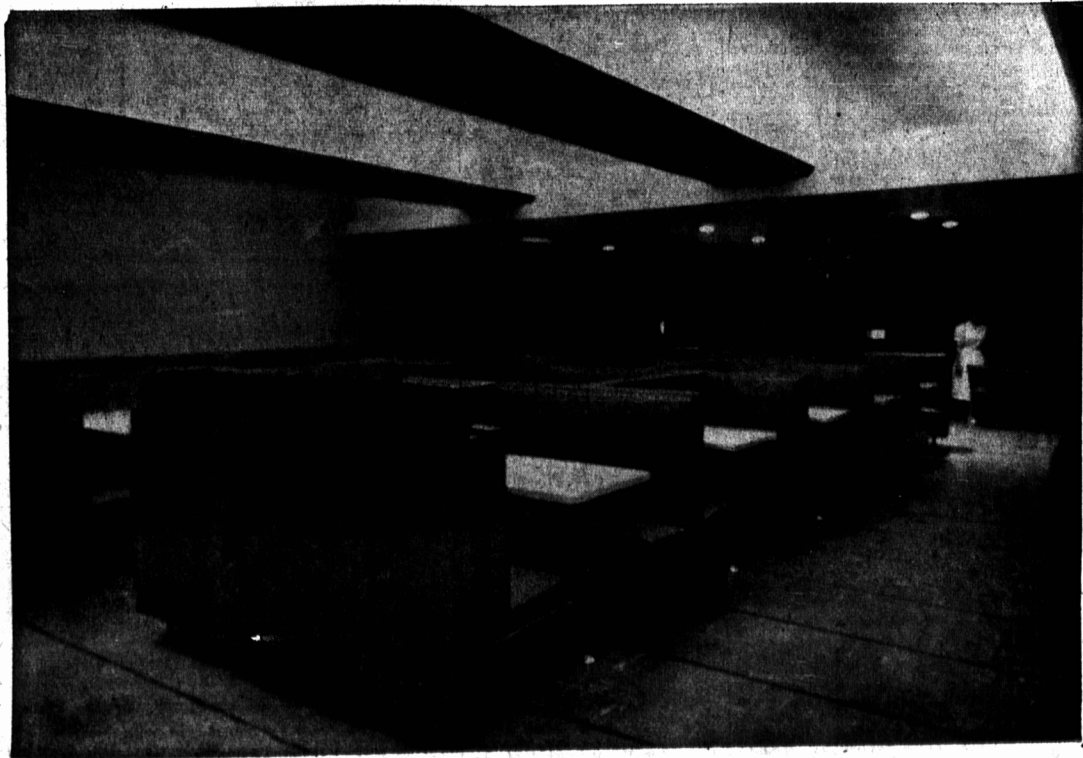
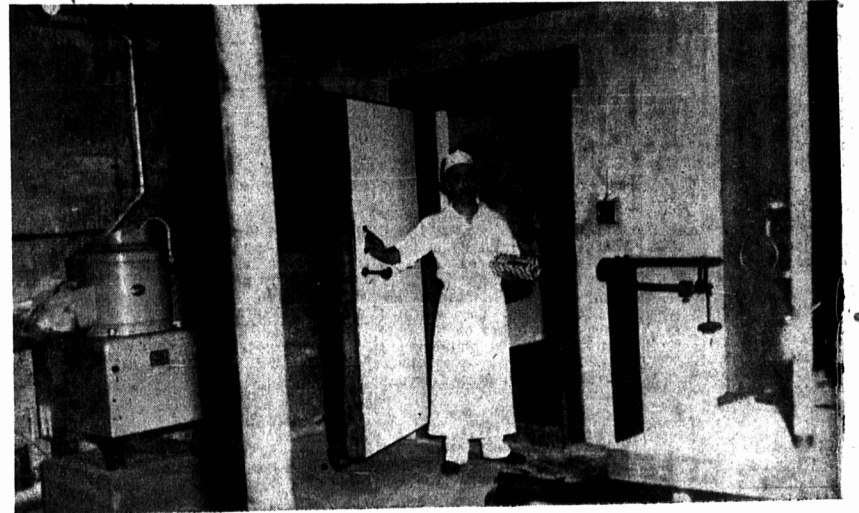

Two more views of the dining room are shown in the pictures above. Mrs. MacInnis, the managerette, is shown in the background of the picture top right while Mrs. MacInnis and Mrs. Lee stand near the back of the dining room in the photo at top left. These pictures were taken from near the main entrance and give the view of the dining room patrons will see upon entering. The banquet room on the second floor is shown in the picture at right while another view of the kitchen is provided in the photo on the left.

