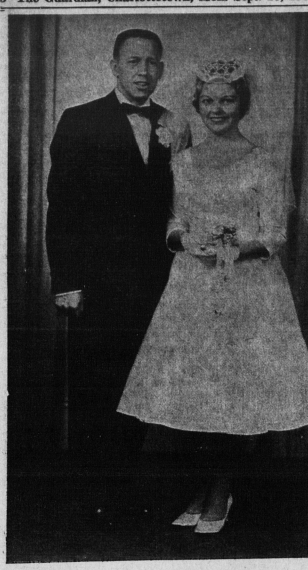

KENNY – DALTON NUPTIALS

Mr. ad Mrs. Gerard Dalton are shown following their wedding in St. Paul's Church in Summerside on August 4. Mrs. Dalton is the former Sonia Kenny, daughter of Mr. and Mrs. Claude Kenny of Summerside and the groom is the son of Mr. and Mrs. J. Edward Dalton, Summerside.

ELLEN'S DIARY

Warm September Morn Brings Many Gay Smiles

"Could you wait a moment?"
Papa Starling begged, when, our
wash spread, we were about to
pick up the clothes-basket, and
return to the kitchen this morning.

"Certainly," we smiled. . .It
was easy to smile this morning,
so beautiful was the new day.
Beautiful though not so bright
and lively about, as in the May-
time. Now there was an under-
currernt of sadness to be felt,
which bespoke a summer about
gone.

"I. . .well it's like this," he
began to explain, somewhat shy-
ly. "When I looked off over the
valley as the sun was breaking
through the gray of the morn-
ing. . .now, you may think this
silly of me - but I found my
thoughts turning into. . .I guess
you could call it verse. It you'd
care to hear it. . .but first, do
shoo that 'yaller' cat off to the
stables where he belongs! The
very sight of him along that
path puts butterflies in my in-
nards! Now, would you like to
hear it? Actually?"

"Actually," we nodded. . .The
machines and men of the hay-
ing had gone to Rob's to fill a
mow there. Yards were quiet.

"Cot, cot, cot ca-dock-et!" we
could hear Peter, behind the
screen-door at the house across
the lane, imitate the cluck of a
little hen, who, with her fol-
lowing of chicks, had ranged in
to his line of vision. Papa Starling
cleared his throat somewhat
nervously, loosened his tie to give
his Adam's apple more play,
and clasping his hands behind
his back offered, "It went to-
gether this way:"

"Misty dawn o' morning,
Sun-wrapt afternoon,
Twilight gently falling,
Mellow harvest Moon.
Tawny Hillside pastures
Sunny sky and clear.
Gold tints on the grainlands-
So September's here!"

He grinned self-consciously,
and waited with a questioning
expression.

"Good!" we exclaimed.

"You think so?" he queried.

"Good!" we repeated.

"Then I must go and enter it
in my notebook," he said smil-
ing happily. "I sha'n't mention
it yet to Mama. She's busy
these days with one thing and
another. I'll sort of surprise her
with it one of these times. . .
There's that pesky animal of
cat again! He gives me the cre-
eps! Well. .till we meet again!"
he smiled bowing. And keeping
his hat tucked beneath an arm,
he backed to his doorway, and
disappeared within.

And September was come.
Mellow-hearted as a sunny-skin-
ned harvest apple.

Gowned in a golden robe, a
filmy blue scarf about her hair,
Sandals fashioned of moon-mist.
Her smile? Was there ever a
smile more warming than hers
when she beams on her new-
born babes, giving them an as-
ter for their flower and for a
birthstone the greenish-blue of
a sapphire.

And what of the twains who
plight troths and vow their vows
this month? The starry-eyed
white-robed brides who would
follow and go to world's end with
the lad of their choice? How
deeply, we could fancy, she
loves all these, and wishes them
well!

Until tomorrow — — Diary—
Good-night. . .

Anglican WA Holds Meeting In Kensington

Mrs. James Sheen was hostess at her home at Kensington to the members of St. Mark's Anglican W. A. at the regular meeting held on Wednesday evening, September 5.

The president, Mrs. Elmer Moase presided and led in the devotions, and roll call was answered with a text containing the word "Power." Fourteen members and two visitors were present. "Witness" was chosen as the text word for the October meeting.

Several members had responded to an invitation to attend the 10th anniversary meeting of Sea View W. A. in August, and the corresponding secretary Mrs. Ernest Mill, was asked to send a note of appreciation for an enjoyable evening.

The president announced the resignation of Mrs. Horace Bryanton as "living message" secretary, and Mrs. Elmer Paynter offered to act in that capacity for the balance of the year.

A letter from Mrs. Hemming was read, regarding refugee work, and reminding the members that the coal fund is still needed. The members contributed, and the balance to the amount of $5 was taken from the Birthday Box, as St. Mark's contribution to the coal fund.

The social secretary, Mrs. Lloyd Howard, asked for contributions for the Christmas box to be sent to Germany in October. A motion was passed that a note of sympathy be sent to Mrs. Watson, on the passing of her husband, the late Archdeacon Watson.

Mrs. McInnis reported that the committee had not yet found leadership for the J.A.S.

The educational secretary was assisted in presenting the study by Mrs. David L. McInnis, who also read a thought provoking poem.

Ice cream and cake was served by the hostess, assisted by Mrs. William Bernard and Mrs. Nelson Paynter.

HAPPENINGS

Mrs. D. W. Hayward, Montreal, Que. chairman of the National UNICEF Committee, will be arriving in the province on Thursday for a two day visit to the province to promote the work of UNICEF. Mrs. Hayward is presently making a world wide tour in connection with her position.

Rev. A. C. Simpson, MA, STD, left the Island recently after spending some time in the province visiting with his sister, Mrs. H. L. Palmer and Judge Palmer and with other friends and relatives.

He will be returned to England where he will resume his duties as dean of Christ Church at Oxford University.

Mr. and Mrs. W. A. Currie of Summerside spent the holiday weekend in Hansport, N.S. with their daughter, Mrs. Richard Hurst, Mr. Hurst and family.

Miss Gail Iman of Summerside who will leave in the near future to attend Mount St. Vincent Academy, Halifax, N.S. was entertained at a family supper party on Wednesday at the home of Mr. and Mrs. Lloyd Inman. On Tuesday Miss Nancy MacNeill entertained for her at the summer home in Stanley Bridge.

Mr. and Mrs. Mark Gaudet and son, Graham, have returned to their home in Summerside, after a vacation trip to Boston, Massachusetts when they visited with relatives and friends.

Miss Brenda Hughes returned to her home in Summerside on Monday after attending Hi Y camp at Geneva Park, west of Toronto. She was a delegate from the Summerside Hi Y Club. After ten days of camp she spent the weekend with relatives in Toronto.

Mr. and Mrs. Carl MacKay of Toronto are vacationing with their parents, Mr. and Mrs. Edwin MacKay, Summerside, and Mr. and Mrs. C. Muirhead, St. Eleanors.

Mr. and Mrs. Paul MacKay were pleasantly surprised at their new home in Summerside Saturday evening when a number of friends gathered to tender them a housewarming. Thane Baglole, on behalf of those present made the presentation of a beautiful fern and stand. Refreshments were served by the ladies.

Mr. Robert Gorrill of Boston, Massachusetts returned after visiting his brother, Mr. Lloyd Gorrill and Mrs. Gorill, Summerside.

Mrs. Paul Fleming and daughters, have returned to Dartmouth, N.S. after spending the summer with her mother, Mrs. R. W. Wood, Summerside.

Dr. Malcolm Beck of Charlottetown addressed the September meeting of the Summerside Rotary Anns held at the summer home of Chief Justice and Mrs. Thane A. Campbell, following a buffet supper at Lakeview Lodge.

Dr. Beck talked to the members about some of the aspects of mental retardation in Prince Edward Island. His talk was most informal and many of those present asked questions concerning the problems to be met when the class for mentally retarded children opens in Summerside in February.

Dr. Beck was introduced to the Rotary Anns by the president Mrs. C. E. Corney and a vote of thanks was proposed by Mrs. J. Watson MacNaught and Mrs. John Forbes.

The chairman of the program committee Mrs. Thane A. Campbell reported that Mrs. Edgar Cannon would be in charge of the program for the next meeting in October.

Mrs. Wilfred Pickering has returned to her home at Clinton after being a patient in the Prince County Hospital, where she received treatment for injuries resulting from an accident.

Mrs. Stewart Moase, New Annan, has been a patient for the past few days in the Prince County Hospital, Summerside, where she is receiving treatment.

Mr. and Mrs. Gary Gibson, Ottawa, Ont., and Dr. and Mrs. Leith Thompson, Charlottetown, were recent visitors to Kelvin Grove and Kensington.

The Rev. Alexander MacKay, Kensington, is making a good recovery at the Prince County Hospital, Summerside, following surgery.

Mr. and Mrs. James Gibson and son Jamie of Moncton, spent the past few days with Mrs. Gibson's mother, Mrs. Alexander MacKay, Kensington, and father, the Rev. Mr. MacKay who is a patient in the Prince County Hospital, Summerside.

Miss Clara Mountain has returned to her home at Summerside after spending the past few days at Kensington, guest of her sister, Mrs. James E. MacKinnon.

Mrs. Wilfred Pickering, Clinton, who has been a patient in Summerside, is convalescing at the home of her son-in-law and daughter, Mr. and Mrs. Arthur Profitt, Margate.

Mr. Garth Caseley, Student at Mt. Allison University, has returned to his home at Kelvin Grove, after spending the Summer at Canso, N.S.

Mr. Major Inglis is making a good recovery from his recent illness, at the Prince County Hospital, Summerside, and expects to return to his home at Kensington within a few days.

Miss Ruth Leard of Jersey City, N.J. is visiting with Mr. and Mrs. Ellis Webster in Central Bedeque.

Mrs. Carrie Reeves who spent the sumer at her home in Bedeque, has returned to North Winslow where she will reside with her daughter Mrs. Walter Roberts.

Mr. and Mrs. Bert Sloddard of Greenfield, Mass. returned to her home on Sunday after visiting the latter's sister, Mrs. Albert E. Wright in Wilmot at the home of Mr. and Mrs. Brewer Waugh.

Mr. and Mrs. Paul Northway and their daughter Joyce and son Paul of Worcester, Mass. returned on Sunday after spending a holiday visiting friends in the province.

Mr. and Mrs. Harlan McLellan, who were married recently in Wolfville, N.S. spent their honeymoon at the home of Mrs. McLellan's parents, Mr. and Mrs. Howard Schurman, Central Bedeque.

Mrs. W. K. MacGougan and sons, Harry and James of Toronto, have been vacationing in the province and this week were guests of the former's nephew, Mr. Duncan MacGougan and Mrs. MacGougan, Summerside.

Mr. and Mrs. James Kiteley of Halifax, N.S., were weekend guests of their aunt, Mrs. C. Muirhead, and Mr. Muirhead, St. Eleanors, also Mr. and Mrs. Marshall Thompson, Kensington.

Sgt. and Mrs. Frank Prichard and son Robert, who have been vacationing in Summerside, the guests of Mr. and Mrs. James Cairns, left Tuesday on return to their home in Oromocto, N.B.

Mr. and Mrs. Charles Lockhart of Summerside East, accompanied by Mr. and Mrs. Charles Lockhart of Cold Lake, Alberta, Miss Helen Lockheart, Charlottetown, and Miss Lynn Lockhart of Malpeque, toured Cape Breton and the Cabot Trail during the holiday weekend.

Mr. John Muirhead of St. Eleanors spent the weekend in Dartmouth, N.S. with his aunt, Mrs. Fred Levy and Mr. Levy.

MR. AND MRS. WILLIAM R. JOHNSON

Double Ring Ceremony Unites Couple In York United Church

York United Church was the scene of a pretty summer wedding on July 14, 1962, when Evelyn Jean, daughter of Mr. and Mrs. Leonard Andrews, York, became the bride of William Ronald, son of Mr. and Mrs. Otto C. Johnson of Charlottetown.

The double ring ceremony was performed by Rev. G. A. D. Elliott. The church was tastefully decorated with baskets of summer flowers and pink geraniums and the pews were marked with white satin bows and lily of the valley.

Mr. Arthur Vesey, organist, accompanied Miss Arlene MacDonald, soloist, who sang "O Perfect Love" as the bride entered the church and "The Wedding Prayer" during the signing of the register.

Given in marriage by her father, the bride was lovely in a floor length gown of white lace and net over satin, the neckline trimmed with sequins and seed pearls. Her shoulder length veil was held in place by a matching headpiece trimmed with sequins and seed pearls. She wore a single strand of pearls and pearl earrings, the gift of the groom. She carried a cascade of red roses trimmed with streamers of ivy and white satin ribbon.

The bride's maid of honour was her sister, Betty. Mrs. Louis Howatt, sister of the bride and Mrs. Ralph Dawson, sister of the groom, were bridesmaids.

The maid of honour wore a full skirted yellow nylon dress with matching floral headpiece and accessories. She carried a bouquet of yellow and white shasta daisies. The bridesmaids wore dresses of mint green identical to the maid of honour and carried matching bouquets of shasta daisies.

Miss Lorraine Vessey, niece of the bride was flower girl. She wore a yellow nylon dress and matching headband of yellow roses and carried a basket of pale green daisies.

Dean Johnson, brother of the groom, was best man and Jack Andrews and Gordon Johnson ushered the guests to their pews.

For her daughter's wedding Mrs. Andrews chose a powder blue sheath dress with white accessories and a corsage of pink roses. Mrs. Johnson, mother of the groom, wore a blue organza over print sheath dress with white accessories and a corsage of white carnations. Mrs. Howard Callbeck, grandmother of the groom, wore a navy and white print dress with white accessories and a corsage of white carnations.

Following the ceremony a reception for upwards of fifty guests was held at the Queen Hotel. The bride's table was centered with a three-tiered wedding cake, topped with pink carnation. Mrs. Stuart Vessey, sister of the bride was in charge of the guest book. Mr. Elliot proposed the toast to the bride to which the groom responded.

Following the reception the happy couple left on a honeymoon trip through the Maritimes. For travelling the bride wore a blue sheath dress with draped petal overskirt, white accessories and a corsage of pink roses. On their return Mr. and Mrs. Johnson will take up residence in Charlottetown.

(Photo by C. D. MacKay)

BAN CONGRESS

PRETORIA (AP)—The South African government Friday banned the multiracial South African Congress of Democrats as an unlawful organization under the country's Suppression of Communism Act. The anti-segregationist Congress of Democrats is the third major organization to be outlawed by the all-white government in the last two years.

AMERICAN CAMEL

The vicuna and its relative the guanaco are the only two surviving wild representatives of the camel family in South America.

PRINTED PATTERN

4581
SIZES
14½–24½

by Anne Adams

SLIMMING SLANT

Diagonal band collar — a smart slant for half sizers interested in slimming lines. Sew this 4-season suitdress in a new fall blend.

Printed Pattern 4581: Half Sizes 12½, 16½, 18½, 20½, 22½, 24½. Size 16½ requires 3⅞ yards 39-inch fabric.

FIFTY CENTS (50 cents) in coins (no stamps, please) for this pattern. Ontario residents add 2 cent sales tax. Print plainly SIZE, NAME, ADDRESS, STYLE NUMBER.

Send order to ANNE ADAMS, care of Guardian-Patriot Pattern Dept., 60 Front St. W., Toronto 1, Ont.

OVER 100 ANSWERS to "what-to-wear" — in our new full color Fall-Winter Pattern Catalog. Casual, dressy, school —all sizes! Send 35 cents now.

$1.90

by Alice Brooks

"Must-have" fashion for all year 'round — Chanel-style jacket; contrast band.

Jet-speed knit—big needles, 2 strands knitting worsted. Tops skirts, slacks, dresses. Pattern 7190: directions 2 length, sizes 32-32; 36-38.

Thirty-five cents (coins) for this pattern (no stamps, please) to Alice Brooks, care of Guardian-Patriot Pattern Dept., 60 Front St. W., Toronto 1, Ont. Ontario residents add 1 cent sales tax. Print plainly PATTERN NUMBER, NAME, ADDRESS.

1963's Biggest Needlecraft Show stars smocked accessories — it's our new Needlecraft Catalog! Plus over 200 fresh-to-you designs to knit, crochet, sew, weave, embroider, quilt. Plus free pattern. Send 25 cents now!

CANADA'S SHARE

The Canadian assessed share of the regular budget of the United Nations was 3.1 per cent in 1961.

ROYAL SECURITIES
Corporation Limited
Investment Securities
ALEX M. WILSON
Manager
137 Grafton St. Dial 4-5583
Ch'town

MEDICAL PHARMACY
here to serve you ANY hour of the day or night.
CALL 4-6623
for 24 hour service
MEDICAL PHARMACY
Corner of Pownal and Richmond St. Ch'town

H. BENNETT CARR
Insurance Counselling
Dist. Supr. Sun Life of Canada
Phone 4-8817 — 4-5435
Charlottetown, P.E.I

Holman's of P.E.I.
Charlottetown Summerside
Air Step
Air-Step turns fashion upside down with a new SOF-SOLE
A wonderful new feeling in walking. A completely soft sole made of genuine kangaroo skin, triple treated to be water resistant and scuff proof. Soft, inner layers invisibly cushion your foot.
1 SOCK LINING
Invisible 5 layers cushion your foot
2 INNER SOLE
3 PELLON
4 FOAM CUSHIONING
5 TRIPLE TREATED LEATHER SOLE
Colors black and dark brown . . . . .
AAA to B . . . and sizes 5½ to 9!
15.95

Pattersons Watch Repairs
FAST EFFICIENT

MOVING
● Furniture moved anywhere.
● New temperature controlled, sprinkled, safe warehouse.
● Experienced men and the latest in moving equipment.
Jenkins Transfer Ltd.
DIAL 2-1206

Buying - Selling - Renting
FAST and FAIR DEAL SOLD
Phone 894-3268
In the Front Line of All Real Estate Business Lists of Buyers and Sellers.
City and Country Service — Call Day or Night
For experienced and confidential service without obligation
—CALL—
John W. MacKenzie
Real Estate Consultant — Appraiser & Broker
269 Queen Street Charlottetown
Member of
Canadian Association of Real Estate Boards.

FOR . . .
ALL YOUR CAR NEEDS!
Rebuilt Engines, Automatics, Generators, Starters, Fuel Pumps, Heads, Cranks, Water Pumps. A complete line of accessories for '62 models.
Stewart Motors
224 Gt. George St. 4-5579

YOU WHO NEVER FINISHED
HIGH SCHOOL
are invited to write for FREE booklet. Tells how you can earn your High School Diploma
AT HOME IN SPARE TIME
AMERICAN SCHOOL—P-1
96 Victoria St. E.,
P.O. Box 34,
Amherst, N.S.
Send me your FREE 55-page High School Booklet and Sample Lesson.
NAME .....
ADDRESS .....
PS-2

OWNED BY CANADIANS
OPERATED BY CANADIANS
CANADIAN OIL COMPANIES, LIMITED
WHITE ROSE
GASOLINES • FUEL OILS