

YOU SAVE BIG Savings!

AUSSIE GIRLS ANSWER PLEA

TORONTO (CP)—Two Aussie girls have answered Alderman George Ben's call on behalf of lonely males. The Ben, who last week proposed government aid to support brides, received letters from two 21-year-old Melbourne misses, eager to come to Canada to meet Toronto bachelors after reading the story in their local newspaper.

The alderman suggested the plan to end the shortage of marriageable women among Canadians in the city.

The mother of one girl included in the letter: "I've never known a lass so interested in Canadians or Americans. She does not drink or smoke, or run around. She is a bit plump and a good natured girl. And she has lovely eyes."

The second girl, an advertising copywriter, says she is single and likes to travel. Mr. Ben says he would prefer to hear from European girls from the home lands of the single men here, but he said he'll write the Australian girls and say they're welcome. And he'll introduce them to all our handsome, eligible bachelors.

Ice-Free Montreal Discussed

OTTAWA (CP)—The question of Montreal becoming an ice-free port open to shipping the year round was raised here by a Nova Scotia senator. Senator Gordon B. Inoué asked government Minister Lester W. Ross Macdonald about a report that construction of a boom across the St. Lawrence in connection with the world's fair at Montreal is being begun at once and after 1967 will be maintained by the federal government.

He was referring to an article in the July 15 edition of the Financial Times of Montreal. "As all honorable senators know the official icebreaking work is performed to prevent flooding, but if what is said in this article is correct then it will be necessary to employ on the St. Lawrence, said Senator Inoué.

"I do not need to point out to honorable senators, particularly those from the Maritimes and also Quebec, that last year the first ship entered the river on Jan. 30 as compared to March 12 in the year before.

"This was made possible, of course, by the extensive work done by these icebreakers." Senator Inoué asked whether his report was accurate, which government department would be responsible for the federal government's reported \$5,000,000 share of the \$20,000,000 construction costs, and what the annual maintenance bill will be. No reply was given Tuesday to the question.

Sneak Raids Are Linked To Red China

WASHINGTON (AP)—The United States has linked the outbreak of sneak attacks in South Korea, which have killed three Americans and a South Korean policeman, to a Chinese Communist campaign to increase tensions in Asia. State Department press officer Richard L. Phillips told a news conference here that "an intensive alert and search operation is now under way" along the U.S.-border sectors of the 150-mile long truce line dividing South Korea and Communist North Korea.

Phillips said "counter measures" are being discussed here and with the United Nations command in Korea. He would not say what they involve. He said the incidents "reminded us that peace in Korea is kept by United Nations strength." Red Chinese pressure on the Viet Nam who is held responsible here for his high level of violent incidents reported to South Viet Nam over the last several weeks. The reported buildup of Chinese Communist military strength along the Indian border also was cited by Phillips.

Move Is Made To Repossess B.C. Electric

VANCOUVER (CP)—The first move to repossess the assets of the multi-million-dollar British Columbia Electric Company has been made Tuesday by the British Columbia Power Corporation. Officers of the corporation conferred with Dr. Harry L. Purdy, re-appointed court receiver in Monday's judgment by Chief Justice Sherwood Lett that the appropriation of the B.C.E. by the provincial government was illegal. Following the meeting, it was officially announced that the power corporation will make a court application Monday for starting of B.C.E. assets.



KRAFT Miracle Whip Salad Dressing
16 Oz. Bottle
43c

ALLENS DRINK
3 48 OZ. TINS **\$1**

Orange - Grape
P'apple & G'fruit
P'apple & Orange
Apricot

Frozen Foods

- ZERO PAK PEAS** 2 LB. CELLO **49c**
- BIRDS EYE ORANGE JUICE** 3 6 OZ. TINS **1.00**
- PLASTIC PINT SHERBET** ICE CREAM **29c**

Reg. Size
TONI
SAVE 51c
Reg. \$2.00 Value Now Only
\$1.49

Brown Home Pak
COOKIES
3 Lbs.
98c

OUR 1-2 PUNCH:

- HIGHEST QUALITY!
- BIGGEST SAVINGS!

- FOR SANDWICHES**
- KAM** 2 12 OZ. TINS **89c**
- ROSEDALE PEAS** 6 15 OZ. TINS **\$1.**
- ALL FLAVORS JELLO** 3 PKGS. FOR **35c**
- GRAVES WITH PORK & T.S. BEANS** 5 20 OZ. TINS **\$1.**
- GRAVES WITH PORK & MOL. BEANS** 5 20 OZ. TINS **\$1.**
- 3 LB. TIN SHORTENING FLUFFO** **89c**

Q.T.F. TROPICAL Fruit Salad
2 15 OZ. TINS FOR **49c**

- SCHWARTZ PEANUT BUTTER** 14 OZ. L.B.J. **45c**
- NEWPORT FLUFFS** 8 OZ. **43c**
- HEINZ Spaghetti** 2 15 OZ. TINS **33c**
- SNOW'S CLAM Chowder** 2 15 OZ. TINS **69c**
- ZEST SWEET MIX OR PICKLES** 24 OZ. **39c**
- GRAVES SOLID PAK APPLES** 25 OZ. **29c**
- CLARK'S ASSORTED SPREADS** 2 3 OZ. FOR **27c**

Shoulder Roast BEEF
49c lb.

MAPLE LEAF SHANKLESS PICNIC EATS LIKE HAM **lb. 49c**

MAPLE LEAF P.F. BACON RINDLESS **lb. 69c**

CHICKEN WINGS . . . **lb. 35c**

MAPLE LEAF COOKED MEATS VAC. PAK.
Pickle & Pimento, Mac. & Cheese, Mock Chickens
2 PKGS. FOR **49**

OLYMPIC CANNED HAM 1 1/2 lb. tin
1.59

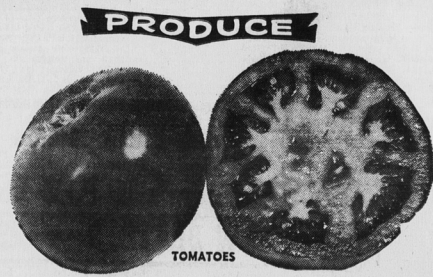

- ONTARIO STAKED TOMATOES** Lb. **29c**
- SUNKIST—SIZE 138 ORANGES** Doz. **59c**
- FIRM RIPE BANANAS** 2 Lbs. **39c**
- RED GRAPES** Lb. **29c**

SALE DATES
AUGUST 1 - 2 - 3
THUR.-FRI.-SAT.

Lucky Dollar store

"PARTNERS IN YOUR COMMUNITY"