

Drury Confirms Contract Plans In Shipbuilding

OTTAWA (CP)—The government will put all shipbuilding contracts up for national competition but guarantee British Columbia yards a certain percentage of work until 1970, Industry Minister Drury confirmed.

The ministers statement did not say what percentage of the total will be guaranteed West-Coast shipyards. But this portion will be on an annually decreasing basis until 1970.

In the past, most government shipbuilding contracts—for the defence, transport, mines, fisheries, works and other departments—have been allocated directly to individual yards on a cost-plus basis. This means cost of the ship with an additional payment, usually five per cent of cost, for profit.

Mr. Drury said the new policy is:

1. National competition whenever the nature and operational circumstances of the requirement permit.

2. Area competition where it is not practicable to transfer a vessel from one region to another.

3. Direct allocation to a shipyard only when special circumstances exist such as emergency work or particular jobs which only one shipyard can handle.

Mr. Drury said the government will spend approximately \$394,000,000 between now and 1970 on ships. A forecast of procurement requirements has been given the shipbuilding industry.

14 Canadians Visit Russia

MOSCOW (Reuters) — A 14-man Canadian parliamentary delegation arrived here by plane Monday for the first four of the Soviet Union by such a Canadian group.

The group is headed by Speaker Alan Macnaughton and Senator David Cross.

They were met by Jan Peive, chairman of the Council of Nationalities, the speaker now of the Soviet parliament and Mikhail Zimyanin, a deputy foreign minister.

The group will spend 11 days in the Soviet Union, visiting Leningrad, Kiev, Sochi and Moscow.

BURTON

Elmer Reilly of Waltham, Mass., is spending holidays at the home of his brother, Mr. and Mrs. Bernard Reilly, Cape Wolfe.

Beverly Howard, Glengarry, recently left on a holiday trip to Europe.

Norma Doyle of Toronto, Ont., spent the holiday weekend at the home of her mother, Mrs. Vernon Doyle, Campbellton.

Mrs. Ari Dalton and daughter, Ann of Rumford, Maine, recently visited her sister-in-law, Mrs. Eva Dalton, Burton. Also visiting Mrs. Dalton was her daughter, Mrs. T. W. Stewart of Slemont Park, Summerside.

Marie Dalton and Ron Sten of Montreal, spent the holiday weekend at the home of Miss Dalton's parents, Mr. and Mrs. Peter Dalton, Burton.

Mr. and Mrs. Lorne Howard, Glengarry, and Mrs. Edward Griffin, Burton, who are on the teaching staff of St. Patrick's School, Shawinigan Falls, Quebec, are spending the summer holidays at their homes.

Mrs. Melvin MacGregor, who is also on the teaching staff of St. Patrick's School, accompanied by her husband and son Bobbie, motored to their home in Burton for the summer holidays.

Earl Butler of Boston, Mass., is spending holidays with relatives at his former home in Glengarry.

Mrs. Frank Stevens Jr. and daughter, Donna Lee and Connie Francis of Montreal, spent holidays at the home of her parents, Mr. and Mrs. Edmond Collicutt, Cape Wolfe. On returning to Montreal, she was accompanied by her brother, Gary Collicutt, Cape Wolfe.

Mr. and Mrs. Wendell Collicutt of Toronto, Ont., recently spent holidays at the home of Mr. Collicutt's parents, Mr. and Mrs. Edmond Collicutt, Cape Wolfe.

Mrs. Chester Reid and family have closed their home in Campbellton and taken up residence in Summerside.

Mr. and Mrs. Henry Dalton of Montreal recently spend a short holiday at their former home in Burton.

Jimmie Dalton of Montreal is spending the summer holidays in Burton and vicinity with former friends and classmates.

A very successful mission was held recently in St. Marks and St. Bernardettes parishes. Morning and evening services were well attended by children and adults.



CARNIVAL OF SUMMER VALUES



LADIES DRESSES

Terrific bargains in Summer dresses. Arnel, dacrons, linens, terylenes and cottons.

- Sizes 5 to 17
- Sizes 8 to 20
- Sizes 12½ to 24½

REGULAR TO 12.95

3.97

REGULAR TO 16.95

4.97

SLIMS

In Summer fabrics — cotton, duck and linens. Well tailored.

- Black, navy and pastels
- Sizes 10 to 20
- Reg. 4.98

1.97

TAILORED Shirt Blouses

- Man tailored in long, short, and roll up sleeve
- Cottons and novelty fabrics
- Sizes 10 to 18
- Reg. 4.98 to 9.98

3.97

JEWELLERY

Pins, earrings, fancy and pearl necklets, bracelets. White and summer pastels.

Reg. 1.00 **57¢**

Reg. 2.00 **97¢**

ORLON

Cardigans

- Classic button to neck with long sleeves
- Pastels and white
- Sizes 16 to 20
- Reg. 3.98

2.97

SWIMSUITS

- 1-piece, 2-piece, bikinis and blouson styles. Nylon lastex, cottons, denim and lace look. All fitted with contour bra.
- Assorted shades
- Mainly small sizes
- Reg. to 19.95

5.97

GLOVES

- Double woven nylon, nylon suede and lace stretch
- White, black, beige and pastels
- Sizes 6 to 8
- Reg. 1.98

77¢

MEN'S SUMMER

T-SHIRTS

- Sizes 30 - 38
- Olive, black, beige
- Cotton ethnics
- Regular belt loop style with tapered leg
- Ideal for evening or summer holidays

Regular 2.98 to 3.98

1.97

MEN'S CASUAL

PANTS

- Sizes S. M. L.
- Plains in white, blue, black stripes in black, white, olive
- Knitted cotton
- Short sleeve with cotton and three button front can be worn out or inside pants

Regular 4.98

3.97

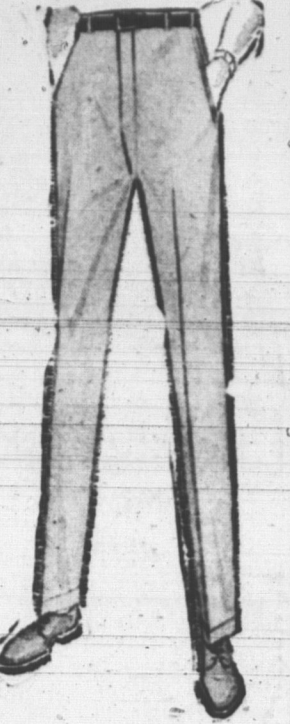

Firestone TIRES

Firestone tires are widely known and have proven to be Canada's most popular tires. Quality made with strong nylon cords and 7 rib tread design are your assurance of safety and non-skid driving. The Nationwide guarantee against all defects gives you on-the-spot adjustment with no time limit. Safety Champion grade.

Regular 20.45
670 x 15 Tube Type

16.47

Regular 24.55
750 x 14 Tubeless

19.97

15% DISCOUNT on all other Grades and Sizes

GIRL'S DRESSES

Assortment of summer dresses in cottons, gingham and linens. Short sleeves and some sleeveless, full skirts. A lines, and shifts. In all sizes from 2 - 14.

Sizes 2 - 3x Reg. 3.98

4 - 6x Reg. 3.98 to 6.98

7 - 14 Reg. 4.98 to 7.98

2.97

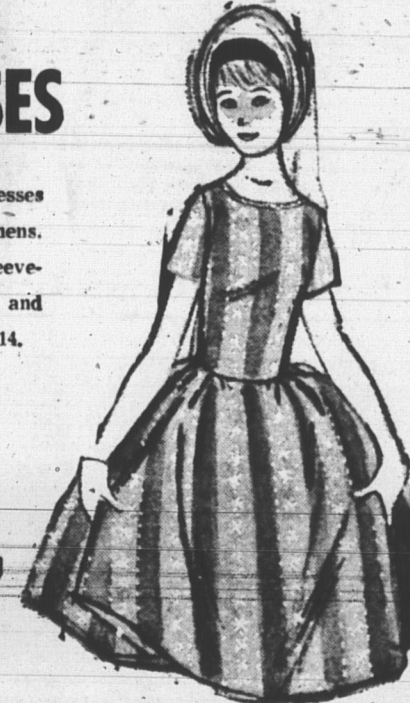

COTTON SLEEPWEAR

Baby Dolls, Capris and Short Gowns. Attractive prints, dots and checks, pink, yellow, turquoise and blue. Sizes S. M. L. Reg. 2.98. Special **1.97**

BOXED PILLOW CASE SETS

Extra fine quality cotton, embroidered borders. Excellent gift item. Assorted borders. Reg. 2.98. Special, pair **2.47**

LACE TABLECLOTHS

Nicest for formal dinner, tea and buffet. Best quality cotton lace, made in Scotland, floral design, with scalloped edge, size 60" x 80". Reg. 7.98. Special, each **5.37**

BOXED TOWEL SET

Absorbent cotton terry hand size, printed floral designs, assorted white & colored backgrounds. Set of 3 towels gift boxed. Reg. 1.98. Special, box **1.67**

BATHING SUITS

Cotton prints and woven checks, sizes 4-6x. Reg. 1.98. Special **1.47**

BOYS SHORT SETS

Full boxer short, cotton shirt, sizes 4-6. Reg. 2.49. Special **1.97**

GIRLS SHORT SETS

Cotton shorts and top, contrasting trim, sizes 3-6x. Reg. 1.98. Special **1.57**

GIRLS JAMAICAS

Cottons and woven plaids, sizes 7-14. Reg. 1.98. Special **1.37**

GIRLS BATHING SUITS

Cotton prints, sizes 8-14. Reg. 2.98. Special **1.97**

COTTON BLOUSES

White with embroidery, sizes 7-14. Reg. 2.49. Special **97¢**

G. E. ELECTRIC TEA KETTLE

A modern design fast heating kettle with all the features found in more expensive kettles. 1500 watt heating unit, cool form fit Bakelite Handle, permanently attached cord. Automatic shut-off when kettle boils dry. Bright chrome finish.

Regular 9.98

7.97

G. E. STEAM or DRY IRON

The best iron for wash and wear fabrics with constant flow steam system that gives twice as much steam. Light weight weighs only 3 pounds, with long attached out of the way cord. 1000 watt heating element. Guaranteed for one year.

Regular 17.95

15.97

Jeans & Casual Pants

Boys in size 24 - 34. Black, navy, olive, antelope. Cotton chino and blue denim, regular and half elastic waist. A strongly tailored pant for long wear.

Regular 3.98

2.97

Men's Dress Hose

Stretch and sized 10½ - 12. Wine, charcoal, olive, blue, grey. Nylon, wool and nylon. Choose your hose from our large selection of dress hose in plains or fancy patterns.

Regular 1.49

97¢ PAIR

DOUGLAS FIR

PLYWOOD

- Suitable for sheathing and underlay
- Reduces installation time and labour cost
- Easily installed 4' x 8' sheet
- Laminated with waterproof glue for inside or outside application
- Sorry, no out of town delivery at this low price

5/16 Thick Select Grade Regular 5.29

3.97

5/8 Select Grade Regular 9.49

7.97

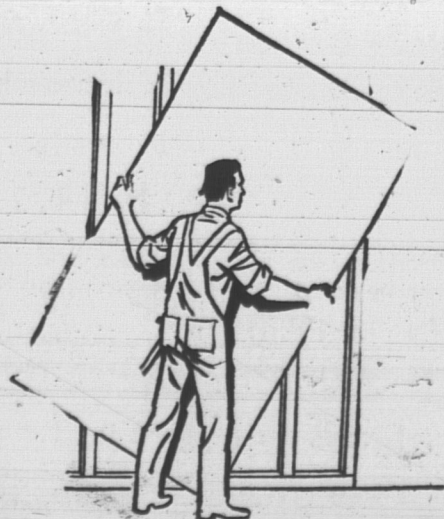

Shower in luxury AT LOW COST!

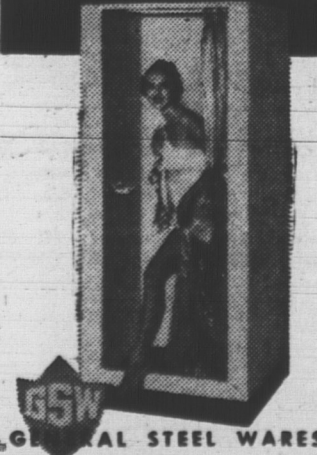

C. S. W. SHOWER CABINET

The economy cabinet with luxury features. Enjoy more features for your money. Here is the shower cabinet that really stands the test of time. Built for amazing ease of installation and a long life of luxurious service.

- Porcelain enameled base
- Drip-proof valve
- Aerated shower head
- With soap dish

Regular 64.95

49.97

6.00 Monthly

STORE HOURS:

Charlottetown Store

Monday thru Thursday 9:00-5:30
Friday 9:00-9:00
Saturday 9:00-5:30

Summerside Store

Monday thru Thursday 8:30-5:00
Friday 8:30-9:00
Saturday 8:30-12:00

Shell Oils
Diesels
Greases
FARM
J. W. Skinner
Dial 4-4044
Your Shell Agent for
Charlottetown, Parkdale,
Sherwood and Eastern
P. E. I.