SHAW FESTIVAL LAUNCHES PUBLICITY

The Charlottetown Shaw Festival launched its publicity and advertising campaign yesterday when posters and brochures, describing the festival to be held in Charlottetown this summer were delivered to the Travel Bureau which will distribute the material through the Maritimes. Left, is Travel Bureau Director George Fraser being shown the publicity material by festival director, Lionel Dixon.

Youth Fined $50 On Driving Count

A 19-year-old Charlottetown youth, Glenn Charles Smith, pleaded guilty to a charge of driving without due care and attention when he appeared before Magistrate James B. Johnston yesterday and was fined $50 and costs or 20 days.

Magistrate Johnston in passing sentence warned Smith that if it ever happened again his licence would be suspended. Evidence was given in the case by the RCMP who saw Smith leave the Towers Restaurant at a high rate of speed, screeching his tires and then proceeding into Charlottetown at speeds up to 80 miles per hour.

Orville Robert Roberts, Pleasant Grove, was found guilty of driving while his licence was suspended and was fined $50 and costs or 20 days. He was also found guilty of being in possesion of liquor in a place other than his residence and fined $20 and costs or 30 days.

Ernest Cecil Rogerson, Victoria, charged with intent to commit an indictable offence, was remanded to Queens County jail until June 14 with bail set at $1,000.

A man pleaded not guilty to a charge of indecent exposure and the case was adjourned to June 21.

DISTURBANCE

For unlawfully causing a disturbance, Roly Doucette of North Rustico, was fined $25 and costs or 15 days. Eric Pineau, also of North Rustico pleaded not guilty to a similar charge and his case was adjourned to June 10.

Found guilty on a charge of assaulting a peace officer, Joseph Alexander Pineau, North Rustico, was sentenced to three months in Queens County jail.

Arnold Joseph Gallant, North Rustico, was dismissed on a charge of possession of liquor at other than his residence, when not enough evidence was brought forth by the crown.

Four persons including a 19-year-old youth were found guilty of possession at other than their residence and fined $20 and costs or 30 days.

Another man was fined $20 and costs or 15 days for being intoxicated in a public place.

SCHOOL BUS

Joseph Gauthier, Charlottetown charged with failing to stop when he approached a stopped school bus and driving without an operator's licence for this year was fined $10 and costs on both counts.

Marie Irene Shea, Auburn, was fined $10 and costs for permitting an unlicenced person to drive.

Joseph Arthur Perry, Borden was fined $10 and costs for exceeding the speed limit in a 40 mile zone.

SDU Graduate Will Attend WUS Seminar In Pakistan

David Ellsworth, son of Mr. and Mrs. Preston Ellsworth, Charlottetown, has been chosen by World University Service of Canada for a scholarship to its international seminar. The site of this year's seminar will be in Pakistan.

The program, entitled "The Influence of the Occident and the Orient in Pakistan," is an extensive one covering all aspects of Pakistani culture, political and economic life.

The seminar tour which commences June 19 includes preliminary sessions in New York, and a week's lecture and orientation session at Cumberland Lodge, Windsor Park, England.

This will be followed by a heavy lecture series at the University of Karachi, Pakistan, and tours of both East and West Pakistan, including such ancient cities as Lahore, Rawalpindi, Hyderabad, Kotri, Bahawalpur, Dacca and Taxila, and a two-week resident discussion period at Abbottabad in the foothills of the Himalayas. The seminar will be followed by a tour in Asia and Europe. The Canadian participants will return to New York, Aug. 22.

Mr. Ellsworth, a graduate in arts of St. Dunstan's University participated actively in many student organizations at that university. He has been president of the Drama Society for two years, a member of the Students' Union, a member of the university's executive of the Canadian Federation of Catholic College Students, a member of the national executive and past-president of the St. Dunstan's branch of the Progressive Conservative Student Federation, as well as feature editor of the university paper, Red and White. For the past year, Mr. Ellsworth was the representative of the Canadian University Students on the P.E.I. Conference on Education.

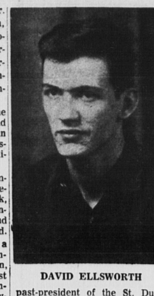

DAVID ELLSWORTH

Mr. Ellsworth will be taking part in the history and politics section, under the chairmanship of Neil Morrison, dean of the Joseph E. Atkinson College, York University.

World University Service is an international organization which yearly contributes millions for university construction, scholarships, student facilities, of which the international seminars are one feature.

Sentence Suspended For Theft Of Money

A two - year suspended sentence was imposed upon Mrs. Phyllis Dickieson, New Glasgow, by Judge C. St. Clair Trainor in Queens County Court yesterday, at her appearance for sentence on the charge of the theft of $15,000 from the New Glasgow Dairy.

Counselled by Kenneth R. MacDonald, Mrs. Dickieson was also ordered to enter into a recognizance of $4,000 with two sureties of $2,000 each.

In passing sentence Judge Trainor noted that the crime was of a very serious nature striking at the foundation on which business rests. In ordinary circumstances, he told the accused that of sentence of one year in excess of a minimum penitentiary term would be imposed.

But, in the case of the accused, the welfare of children was an important consideration, Judge Trainor said.

The department of child health and welfare, which has studied the case, found that two of Mrs. Dickieson's three children required special care for reasons of physical and mental health.

The welfare officer's report described the accused as 'a good and dutiful mother to her children" and went on to state that "the removal of the mother would be detrimental to these children."

The accused was informed that certain conditions were attached to the suspended sentence. She must keep the peace and maintain good behaviour for the two year period and must refrain from outside employment and remain in her home to care for the special needs of her children, and she must make further restitution of $3,000 to the New Glasgow Dairy.

DRUG STORE OPEN THIS WEEKEND

REDDIN BROS. DRUGS

132 RICHMOND STREET

Will be open all day Saturday and will be the only Drug Store open Saturday evening and all day Sunday.

DIAL 4-4386 FREE DELIVERY

Light Traffic Is No Excuse For Speeding, Accused Told

In passing sentence on two motorists charged with speeding in city police court Friday morning, magistrate A. James Haslam commented that many accidents happen because people take advantage of light traffic to exceed the speed limit. He said that the fact that there was not much traffic on the street did not provide an excuse for the offence.

The two speeders were Lloyd H. Roberts and Leo Frederick Roberts, both of Stanhope.

Also appearing on a charge of speeding, a North River youth, Ernest Frederik Scott, was fined $15 and costs or 5 days for travelling 42 m.p.h. in a 30 mile zone, Kirkwood Drive.

Ernest James Fardy, Charlot- while intoxicated, was remanded until June 11, due to his counsellor, John Holmes not being present in court this morning.

One accused was fined $10 and costs or 5 days for failing to stop at a red traffic light, while another was fined $3 and costs or two days for travelling the wrong way on a oneway street.

A man was fined $25 and costs or 30 days for possession of liquor not purchased from the vendors. Another, charged with possession of liquor in a place other than his residence, was fined $20 and costs or 30 days.

There were two cases of drunk and incapable. One accused was fined $20 and costs or 10 days; the other was remanded until June 8.

Pontifical High Mass Of Requiem Slated Monday

The Solemn Pontifical High Mass of Requiem for the late Pope John XXIII at St. Dunstan's Basilica will be celebrated Monday morning at 10 o'clock, not Sunday morning as previously stated.

Most Rev. Malcolm A. MacEachern, bishop of Charlottetown will be the celebrant and Rt. Rev. Patrick McMahon will give the sermon.

Parliament At A Glance

By THE CANADIAN PRESS

FRIDAY, June 7, 1963

Prime Minister Pearson said Canada is not likely to join a proposed NATO seaborne nuclear force.

Finance Minister Gordon announced that Japan has agreed to "voluntary restraints" on its 1963 exports to Canada.

Fisheries Minister Robichaud said historic rights of other nations will be respected in setting a 12-mile fishing limit.

Opposition Leader Diefenbaker said his party would oppose any "bureaucratic controls" by the new Economic Council of Canada.

Robert Prittie (NDP—Burnaby-Richmond) complained of "brutal treatment" of persons arrested in Montreal as terrorist suspects.

The Commons approved a defence committee and gave first reading to bills setting up the Economic Council of Canada.

MONDAY, June 10

The Commons meets at 2:30 p.m. to debate a resolution for a new department of industry. The Senate stands adjourned until Tuesday.

Two Ministers May Be Forced To Compile House Report

By KEN KELLY

OTTAWA (CP)—Paul Martin and Lionel Chevrier may burn a lot more midnight oil in the next few weeks than they normally would as external affairs minister and justice minister, respectively.

The reason is that two commitments made by the government in the Commons may have endangered the traditional guarantee against public disclosure of confidential papers prepared for cabinet ministers by their civil service advisers.

Basis of the guarantee is that a civil servant would be seriously hampered in giving his minister advice or an opinion if he knew it was to be made public in Parliament.

If the government carries its two Commons commitments further, Mr. Martin and Mr. Chevrier may find they will personally be preparing papers which normally would be done by their civil servants.

The first commitment was made by Solicitor - General J. Watson Macnaught, on Mr. Chevrier's behalf. He agreed to provide the Commons with a summary of the cases of 1962 and 1963 prison riots.

The information, sought by Harold Winch (NDP—Vancouver East), is to be based on findings of the commissioner of penitentaries, A. J. MacLeod.

ASKS SUMMARY

Mr. Macnaught acknowledged that the information sought by Mr. Winch is privileged — and therefore can't be produced in Parliament. But he added that he would ask Mr. MacLeod to produce a summary.

The second commitment involves a proposal by Stanley Knowles (NDP — Winnipeg North Centre), and Mr. Martin's agreement to it, that the external affairs minster consider providing the Commons with a summary of any commitments by the former Conservative government to acquire nuclear warheads.

The Conservatives deny they made any commitment. Mr. Martin maintains they did, citing several documents. The documents. he said, could not be produced in public because they contain vital seruc-nytii they contain vittal security information.

In the past, Mr. Martin and Mr. Chevrier have had harsh things to say about a government producing publicly the confidential documents which pass between the cabinet and its advisers.

In 1957, when former prime minister Diefenbaker tabled in the Commons a confidential economic forecast prepared by advisers to the St. Laurent Liberal government, Mr. Martin expressed indignation.

He said Mr. Diefenbaker "destroyed the anonymity which must always attend the public servants of this country."

" . . . By revealing confidential documents, the prime minister has placed the public servants of this country in a very difficult position," he said.

Sturgeon Driver Lands In Hospital

MONTAGUE — James Murphy, Sturgeon, is a patient in the Kings County Memorial Hospital as the result of an accident at Lower Montague about 11.30 last night.

The accident occurred when his small European car apparently went out of control, throwing him clear and ending up in the ditch. The car was extensively damaged.

His injuries could not be determined last night but he had several severe facial lacerations and possible internal injuries.

FOR SATURDAY NIGHT

ENTERTAINMENT

The Charlottetown

CURLING CLUB

Presents

'The Spacious Ember Room'

featuring

music in many moods with

"THE MARINERS"

For Your Dancing and Listening Pleasure

The atmosphere of "THE EMBER ROOM" is tuned for your personal pleasure, comfort and relaxation.

NORTH RIVER DRIVE-IN

Tonight Only—Show at Dusk

TOGETHER FOR THE FIRST TIME!

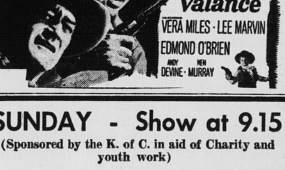

SUNDAY - Show at 9.15

(Sponsored by the K. of C. in aid of Charity and youth work)

MONDAY - TUESDAY - SHOW ABOUT 9:15

Wing Executive Plans Convention

Drawing up of plans for holding the national conference will be the major work of the new executive of 201 Confederation Wing of the RCAF Association elected at the annual meeting last week.

Arthur MacRaw succeeded Claude Carroll as president. Pope McMahon was elected as vice-president and Mrs. Peggy Mitton became the club's lady secretary. Percy Cameron was elected treasurer.

The new executive held its first meeting at the club rooms last evening.

LOCAL BRIEFS

BOY IN HOSPITAL

Gordon Lloyd, eight-year-old son of Mr. and Mrs. Harold Lloyd, 108 Upper Prince Street, is a patient in the P.E.I. Hospital where he underwent surgery Thursday morning.

LEAVES FOR BERMUDA

Blair Swan, Halifax, formerly of Charlottetown, leaves next Tuesday by air for Bermuda to attend a Moore Business Forum Ltd. Achievement Club convention. An employee of the firm Mr. Swan won the trip for outstanding salesmanship.

SHIPMENTS UP

As of June 5, this province had exported 9,690 carloads of potatoes from last year's crop. This is slightly higher than last year's shipments of the same date, when 9,646 carloads had been exported. Shipments from the Maritimes, as of June 5, totalled 20,366 carloads, compared to 17,282 carloads on the same date last year.

CARD PARTY WINNERS

The winners of the card party held in the Community Centre last night were: ladies' first Mrs. J.L. MacPherson; second, Mrs. William Rhynes; men's first, John Hegarty and Jerome Doiron; second James Pendergast; freezeout, John Hegarty and Jerome Doiron; special prize, Miss Josie Blanchard, and door prize, Junior Ford.

Portugal Hopes Fishing Rights To Be Protectetd

LISBON, Portugal (Reuters) —Portugal hopes her "historical rights" will be taken into consideration by Canada in extending its offshore fishing limits to 12 miles.

Commenting on the announcement that Canada will establish a 12-mile exclusive fishing zone off its coasts beginning in mid-May next year, a spokesman from the Portuguese foreign ministry said:

"The Canadian government have always expressed their intentions to take into consideration the historical rights of the countries which have fished in that area since long ago.

"During his visit to Ottawa on the occasion of the recent ministerial council of NATO, Portuguese Foreign Minister Dr. Alberto Franco Nogueira exchanged views on the matter with Canadian External Affairs Minister Martin and found in him a most understandable and friendly disposition about the matter."

HISTORIC

(Continue From Page 1)

affected by the Canadian decision to extend the coastal fishing zone to 12 miles from the present three.

Mr. Robichaud said those matters will be made known when negotiations with the various countries take place. He also said the provinces are being consulted since a co-operative fisheries extension program is being discussed with them.

Former fisheries minister J. Angus Maclean attempted to get Mr. Pearson to indicate whether the Strait of Belle Isle, Gulf of St. Lawrence, Bay of Fundy, Hectate Strait and Queen Charlotte Sound will be claimed as territorial waters under the government's plan to measure the three - mile territorial waters zone by the headland-to-headland system, also effective in mid-May, 1964.

TO WORK OUT DETAILS

Mr. Pearson said the government hopes "most of these" will be so considered. However, the matter was one of detail that remained to be worked out.

Mr. Maclean said the former Conservative government claimed sovereignty in the 20-mile-wide Bay of Fundy when a Russian fishing fleet appeared there last year.

Mr. Pearson replied that the Conservatives hadn't taken national action on the 12 - mile fishing zone and the headland-to-headland system for fixing the territorial waters zone.

Mr. Robichaud denied a suggestion by Mr. Diefenbaker that the fisheries minister told a Washington press conference Thursday that the U.S. will have nothing to fear from Canada's claims to a wider fishing zone off Canadian coasts.

"At no time have I stated that the United States will have nothing to fear," Mr. Robichaud said.

Canada Council Scholarships Announced

OTTAWA (CP)—The Canada Council announced Friday the award of arts scholarships to 71 Canadian painters, writers, dancers, singers and actors to enable them to undertake further study or creative work in Canada and abroad.

The awards are designed to assist promising young artists during the early and crucial years of their careers when they often find it difficult or impossible to finance the advanced training necessary for a professional career.

The scholarships are valued at $2,000 with a travel allowance when necessary.

A total of 420 Cnadians applied for the 71 arts scholarships this year, an increase of 20 per cent compared with last year.

List of recipients include:

New Brunswick: Virginia Dailley, Oromocto; Norma Hall, Sussex Corner; Warwick Lister, Moncton; Gloria Richard, Bouctouche; Lous Rombout, Marysville.

Quebec: Rachel Cailhier, Valleyfield; Marie Campbell, Iberville; Norman Choquette and Claude Grise, both of Ste. Hyacinthe; France Dion, Jacqueline Martel, both of Sillery, Suzanne Bergeron, Ile d'Orleans; Bruce Grant, Valois; Andre Marchand, Quebec; Odile Nadeau, Ste. Henedine; Suzanne Paradis, Beaumont.

TRAIN DERAILED

PORT AUX BASQUES, Nfld. (CP)—Twenty cars of a CNR freight train jumped the tracks at Codroy Pond, about 35 miles east of here, Thursday, blocking the main line between here and St. John's. No one was injured. Six loaded cars and 14 empties left the 42-car train. A CNR official said they hope to have the track clear by Friday morning. Ninety passengers on a westbound express were delivered to their destinations by road

Coming Soon The Amazing "DAMANT"

COME IN AND TRY OUR
- Pizza Pies
- Spagnetti with Meat Sauce
- Lobster Pie
- Southern Fried Chicken
- Smoked Meat
- And many other dishes

Larry's Restaurant
Free Delivery
Dial 4-9028 or 4-8415

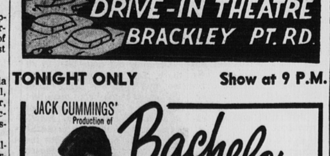

TONIGHT ONLY Show at 9 P.M.

SUNDAY NIGHT SHOW

Sponsored by the Lions Club

ROCK HUDSON KIRK DOUGLAS

CO-STARRING DOROTHY MALONE · JOSEPH COTTEN · CAROL LYNLEY

NEVILLE BRAND · A Brynaprod, S.A. Production · A Universal-International Release

Today Only—Shows 2:30—7—9

Here is the story the Hollywood columnists don't tell! The fan magazines dare not print!

STARTING MONDAY
Adult
SHOWS 3:30 — 7 — 9

CAPITOL