



FIERY DEATH FOR SIX

This U.S. Navy tanker at Norfolk, Virginia, smashed into two houses, killing its four of the houses.

(AP Wirephoto)

## Edmonton Outskirts Area Is Centre Of Land Battle

By DON HANRIGHT

Canadian Press Staff Writer  
EDMONTON (CP)—The \$200,000,000 industrial area on Edmonton's eastern outskirts has become the centre of a land annexation battle involving all Alberta.

The plum is the municipal taxation revenue from the petrochemical plants, refineries and pipeline terminals clustered in a 12,000-acre district within smelling distance—if the wind is right—of the city limits.

All that revenue now goes to Strathcona rural municipality, a 562-square-mile area which in pre-industrial 1947 got along on taxes from not-so-good farmland.

**GREW WITH OIL BOOM**  
After the oil boom began the industries, looking for space that Edmonton couldn't offer, started setting up shop in Strathcona, keeping downstream on the North Saskatchewan River to avoid pollution of the city's water supply.

Since then, Strathcona's assessment has climbed 450 per cent to \$40,000,000.

Edmonton wants to include the industrial property in a big annexation program that would more than double the city's area to 112 square miles, bringing the adjoining towns of Jasper Place and Beverly into a one-government metropolitan area with a population of 265,000.

The amalgamation was recommended two years ago by a provincial royal commission but negotiations, among local councils involved have produced little progress.

Beverly, with a population of 5,000, wants to come into the city for the services it will get, and Jasper Place, with its 18,000 residents making up Alberta's largest town, hopes to complete negotiations with the city next year.

**WON'T YIELD PLUM**  
But Strathcona isn't willing. Municipal secretary-treasurer Alfred Hawkins says Strathcona will give the city land for "bona fide expansion"—such as for residential sub-divisions—but refuses to yield the industrial area, which provides the municipality with nearly 90 per cent of its current assessment.

Meanwhile, the entire amalgamation proposal has been clouded by the Alberta government announcement that it may consider taking over from all municipalities industrial assessment and taxation in the province.

This step would involve collecting the industrial taxes and then redistributing the total revenue

among all municipalities on a formula yet to be worked out. In dealings with Strathcona, the city of Edmonton has complained that while the rural municipality gets all the benefits of the industrial development, Edmonton has had to provide services for the 2,500 plant employees who flocked into the city.

**ADDS TO IMBALANCE**  
This influx, say civic officials, has added to the city's imbalance in commercial-residential assessment. The ideal ratio between the two tax sources is 50-50 says Mayor William Hawrelak. A few years ago it was 55 per cent commercial, 45 per cent residential. Now it has swung the other way—43 per cent commercial, the rest residential.

If Edmonton brought in Beverly and Jasper Place the imbalance would increase, since both towns are almost solidly residential. Mayor Hawrelak says

**HERMITAGE SMOOL**

Following is the Hermitage school report for the month of November.

Grade X: 1. Betty Curran, 2. Michael Wood.

Grade VIII: 1. Doreen Murphy.

Grade VII: 1. Marie Hayes; 2. Gerald Curran; 3. Preston Hayes.

Grade VI: 1. Elaine Murphy.

Grade V: 1. Albert Kern; 2. Blair Murphy.

Grade III: 1. Arlene Murphy.

Grade II: 1. Sr. 1. Brian Murphy.

Grade II Jr.: 1. Elmer O'Donnell; 2. Paula Murphy; 3. Joey Gallant.

Grade I: 1. Francis O'Donnell 2. Linda Murphy; 3. Leo Garland.

Teacher, Mario Curley.

this trend cannot continue if the city is to pay for public works; it must have the industrial income from Strathcona.

"Home owners don't pay for the city services they get—they have to be subsidized by business and industry," says the mayor. "This city has to depend on commercial assessment to meet the needs of a modern community."

Mr. Hawrelak regards the annexation and amalgamation as inevitable but adds that "the longer the situation is allowed to be protracted, the worse it will become. Look at the history of other cities with this problem. The people around Toronto wish now they had amalgamated 25 years ago."

**WE ARE NOW READY for CHRISTMAS**  
With The Largest Stock of Good Books In Our History!

Books of fiction and many other informative books.

A large assortment of children's books.

We will gladly order any book for you!

**COUTT'S HALLMARK and RUSTCRAFT CARDS.** Christmas cards, wrapping paper, etc.

**MARITIME STATIONERS LTD.**  
Gt. George St. Dial 3627

**WHA?, NO DRUNKS?**  
TORONTO (CP)—Jack Little, justice of the peace in charge of magistrate's court at city hall, was amazed Wednesday to find that for the first time in 25 years there was no case listed in liquor court. Nobody was arrested Tuesday night for a breach of Liquor Control Act and none was remanded for today.

**Burke Electric**  
Authorized Dealer  
Electrical Wiring Repairing and Supplies  
Oil Heating Household Appliances Television  
112 Kent St. DIAL 4021

## Canadian Legion L. A. Held Annual Meeting

The annual meeting of the Kensington branch of the Canadian Legion Ladies Auxiliary was held on Monday evening, December 1st, at the home of Mrs. Luella Bryanton with 13 members present.

The president, Mrs. Jean Mayhew occupied the chair and opened the meeting with the regular opening ceremonies.

The secretary treasurer, Mrs. Ruby McInnis gave an encouraging general financial report, and was asked by the president to give a detailed report at the next meeting.

The election of officers resulted as follows: President, Mrs. Luella Bryanton; 1st. vice-president, Mrs. Marguerite Watson; 2nd. vice-president, Mrs. Erma Turner; secretary, Mrs. Ruth Carr; Treasurer, Mrs. Ruby McInnis; Press secretary, Mrs. L. Profit; Auditors, Mrs. Mamie Cotton, Mrs. Mae Gill.

Executive, Mrs. Winnie MacLean, Mrs. Mary Baglole, Mrs. Edna Dennis, Mrs. Jean Mayhew, Mrs. Velma Blakeney, Mrs. Rose Caseley, Mrs. Helen Murphy; Buying Committee, Mrs. Jean Mayhew, Mrs. Edna Dennis; Buying Committee (canteen) Mrs. Rose Caseley; Ways and Means (two months) Mrs. Ruth Carr, Mrs. Molly Brown; Sick and visiting, Mrs. Luella Bryanton, Mrs. Mamie Cotton; Lunch committee, Mrs. Marguerite Watson, Mrs. Ruth Carr, Mrs. Bryanton, Mrs. Winnie MacLean. It was decided to hold meetings on the second Monday at Mrs.

Bryanton's and Mrs. McInnis' alternately for the Winter months next meeting to be held at Mrs. Bryanton's.

## Hosp. Auxiliary Holds Meeting

CASCUMPEC—The Cascumpec Auxiliary of the O'Leary Community Hospital Ladies Aid met for their regular monthly meeting at the home of Mrs. Harry Thomas Friday evening, November 22nd.

The president, Mrs. James Thomas opened the meeting by repeating the Lord's Prayer in unison. The Secretary Mrs. Firth MacNeil read the minutes of the last meeting. Roll call was answered by presenting pennies for the size of your shoe.

After the meeting adjourned lunch was served by the hostess, assisted by the committee in charge. Mrs. James Thomas provided entertainment in the form of a humorous reading "homehunting" also a contest. Mrs. Kenneth Leard kindly invited the members to her home for the December meeting when new officers for the coming year will be elected. C.V.

**make ideal Christmas Gifts**  
● They're good to eat  
● Easy to mail  
So Are Christmas Puddings (Home Style)  
ORDER TODAY!  
Stewart Bakeries Ltd.  
161 Kent St. Dial 8591

**THE GIFT THAT WALKS IS THE GIFT THAT TALKS**  
GIVE SLIPPERS from AGNEW-SURPASS  
122 Kent Street

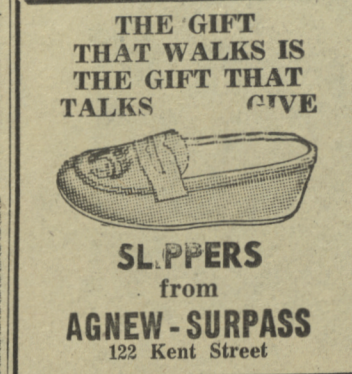

**BUY HIM THE WORLD'S BEST**  
the all new  
**SCHICK POWERSHAVE**  
with SUPERACTION EDGE  
only \$ 29.50



POWERFUL FAST—18,000 shaving strokes a minute!  
POWERFUL GENTLE—shaves skin tender as a toy balloon!  
POWERFUL CLOSE—shaves deep down where beards begin!

**SEA VIEW SCHOOL**  
The following is the report of Sea View School for the month of November.  
Grade X: 1. Doreen Adams.  
Grade IX: 1. Sylvia Murphy, 2. Lorraine Co son.  
Grade VIII: 1. Buddy Clark, 2. Lennie MacLaren.  
Grade VII: 1. Georgia Murphy, 2. zier.

**Gifts**  
Corduroy, Quilted Cotton and Baby Chamois  
Sizes 2 to 14 years.  
All beautiful shades  
2.95 to 6.95  
**HOLMES & BRADY**  
Queen St.

Phil Silvers, TV's SGT. BILKO says:  
**"Attention, ladies!**  
If He's got a beard tough as a rock—skin tender as a toy balloon—  
give HIM the all new  
**SCHICK POWERSHAVE**  
with the exclusive SUPERACTION EDGE

POWERFUL FAST—18,000 shaving strokes a minute!  
POWERFUL GENTLE—shaves skin tender as a toy balloon!  
POWERFUL CLOSE—shaves deep down where beards begin!

ONLY \$ 29.50 Special  
SCHICK WISKAWAY REG. only 17.99  
EASY TERMS AVAILABLE ON THE HOLMAN HOME PLAN  
**HOLMAN'S**  
MEN'S WEAR AT BOTH STORES

**HOLMAN'S**  
OF P.E.I.  
SUMMERSIDE & CHARLOTTETOWN

Just in time for Christmas giving  
**MEN'S and LADIES' WATCHES**  
at **FABULOUS** savings!

**Ladies' CLEBAR Watches** Reg. 39.50  
Ladies' Clebar watches 17 jewels, Swiss movement, expansion bracelet.  
**15.99**

**BUY NOW—PAY NEXT YEAR**

**Men's ORIS automatic Ladies' ENICAR water resistant** Reg. 39.50 - 69.50  
Men's Oris Automatic 17 jewel watches luminous dial, Swiss movement, Stainless Steel Case. Water resistant and anti-magnetic; expansion bracelet. Ladies' Enicar watches, Swiss movement, stainless steel back, anti-magnetic, waterproof. Several styles to choose from.  
**24.99**

**NO DOWN PAYMENT**  
easy installments on the HOLMAN'S Home Plan.

**Men's CLEBAR automatic Men's ENICAR automatic and water resistant Men's and Ladies' ZODIAC** Reg. 69.95 up  
Men's Clebar 30 jewel superautomatic; expansion bracelet, luminous dial, Men's Enicar automatic; luminous dial, Ultrasonic with expansion or leather bracelet.  
**39.99**

**WATCHES ARE FULLY GUARANTEED FOR ONE YEAR**

**MEN'S POCKET BEN WATCH**  
Men's Westclock Pocket Ben Watch with 90 day guarantee against all defects in material or workmanship.  
**2.99**

**MEN'S WEAR AT BOTH STORES**

**VISIT OUR SHOWROOMS!**  
See the **NEW CONSUL**

It's the roomiest small car on the market. 6 people can ride comfortably in a Consul. There's power and economy too... You'll get 28-35 miles per gal., powerful standard shift will take you up the longest hill on the Island without shifting. Any Ford dealer can service you too! You can own a Consul for just \$2,185.

**STEWART MOTORS LTD.**  
24 Great George N. Dial 9578

**GIFT Cosmetics**

Giggey's glamorous gifts of her favorite Dorothy Gray cosmetics are better than mistletoe when it comes to winning kisses for Santa.

- Check this list of "kiss winners" by Dorothy Gray
- Figurine Cologne
- Voltage Cologne
- Bath Powder
- Face Powder
- Lipstick
- Face Cream
- Medicated Scrub Set

**Giggey's Pharmacy**  
163 Kent St. Dial 3170  
"WE TREAT THE SICK WELL"

**Hear Again With Maico's "Natural Looking" "Cordless" HEARING AIDS**

- BEHIND-THE-EAR aids for inconspicuous ear-level hearing with power and comfort.
- HEARING GLASSES with nothing in either ear if you have good bone conduction.
- BARRETTES in the hair for ladies. Can be fashionably concealed. Powerful sound reproduction.
- OTHER STYLES, TOO Write or phone today for APPOINTMENTS

**F. W. BOYLES**  
170 Fitzroy Street  
Charlottetown, P. E. I.  
DIAL 7325

**STORE HOURS THIS WEEK**

**SUMMERSIDE**  
Mon. to Thurs ..... 8:30 to 5:30  
Friday ..... 8:30 to 9:00  
Saturday ..... 3:30 to 5:30

**CHARLOTTETOWN**  
Mon., Wed., Fri. .... 8:30 to 9:00  
Tues., and Thurs. .... 8:30 to 5:00  
Saturday ..... 8:30 to 5:00

\*Denotes night opening  
Both Holman stores are open Saturday afternoon

**Bonus Offers**

**1881 ROGERS**  
silverplate by ONEIDA LTD. silversmiths

**44 PC. SERVICE for 8**  
IN BONUS DRAWER CHEST  
\$69.95 plus-

**A DRAWERFUL OF 17 EXTRA PIECES**  
DRAWER CONTAINS: 8 A. D. COFFEE SPOONS & SALAD FORKS, 1 PIERCED DESSERT SERVER  
WITH PURCHASE OF 44 PIECE SERVICE AT REGULAR PRICE

44 Piece Service Contains: 8 Teaspoons, 8-5 o'clock Teaspoons, 8 Dessert or Soup Spoons, 8 Forks, 8 H. H. Knives, 2 Tablespoons, 1 Butter Knife, 1 Sugar Spoon.

**LILAC TIME**  
**ENCHANTMENT**

The purchase of the above item PICKED BY SANTA makes you eligible to contest where \$600.00 will be won by 10 testants.