TORONTO

(Continued from page 17)

Silvmaq	6500	13½	12	12	+ ½
Sil Miller	29046	19	16	16	• ½
Sil Stand	12500	64	60	6	—5
Siscoe	11500	244	225	244	+16
Starratt	1500	5½	5½	5½	
Steep R	6475	670	640	645	—30
Sullivan	600	300	295	300	+1
Sunburst	3000	12	11½	11½	— ½
Tmag	5200	109	106	109	+1
Texmont	47500	33	29	32	+6
Thom L	1500	48	48	48	—1
Tombill	13600	110	105	108	+2
Torbrit	2000	61	61	62	
Trans Can	700	25	125	125	—3
Tribag	23482	174	168	174	+4
Trin Chib	1500	12	11	11	+1
Tundra	1143	93	93	93	
U Mining	550	24½	24½	24½	
Texor	2075	46	45	46	
Tex-Sol	2000	41	40	41	+
U Asbstos	200	360	360	360	*5
Un Buffad	21750	68	65	67	+2
UCL Min	34700	46	44	46	+2
Un Keno	3450	885	875	885	+10
Un Fort	1500	11	11	11	* ½
Utd Porc	4125	20	9	19	
Upp Can	4400	33	28	28	—3
Urban Q	4150	21	20	20	—1
Vatize	25800	93	79	91	+7
Violam	2200	285	284	284	
Wasamac	5600	147	147	147	+7
Weedon	5000	4½	4½	4½	— ½
Wrner	6000	7	6½	6½	
W Malar	1000	4½	4½	4½	— ½
Wst Mins	2140	495	480	490	—10
W Surf I	2001	19	19	19	
Willroy	39675	184	172	174	—3
Winch	6500	10	10	0	+ ½
Windfall	32950	50	48½	49	
Wr Harg	4000	74	74	74	—1
Yal Lead	2000	11½	11½	11½	+ ½
Yk Bear	1060	135	135	35	+2
Young HG	000	7	7	7	
Yukeno	5500	0	8	8	
Znmac	7500	33½	32½	33½	+ ½
Zulapa	2600	7½	17	17½	+ ½
FOREIGN TRADING					
Bulolo	300	$6¼	6¼	6¼	
Cabol Ent	1300	33	32	32	
LOnt Cem	2600	85	80	80	+25
MB PR	550	$35¾	35½	35¾	*1
Noranda	100	$50⅝	50	50⅝	+1⅜
Seven Arts	125	$15¼	15¼	15¼	+ ¼
Sayvtte	200	375	375	375	
Salada	300	$12½	12½	12½	+ ⅛
Tor Dom Bk	100	$70	70	70	*1
Slater wts	1300	925	925	925	
Akaitcho	2000	63	63	63	
Agnico	18700	77	75	76	+2
Aunor	400	400	400	400	
Bethlm	100	830	830	830	—30
Bralorn	40	475	465	475	+30
C Faraday	200	335	325	335	+20
C Halli	8250	36	33	36	+3
Coch Will	500	305	05	05	—5
C Morrisn	4800	115	110	114	+4
Can Oil	700	250	250	250	
Chestr	1000	18	16	6	+1½
Deerhorn	20000	72	67	70	
Dicknsn	300	525	525	525	—20
Denison	100	$16⅞	16⅞	16⅞	— ⅛
Granduc	160	710	710	710	
Int Helium	500	140	40	40	+
Int Kn	1000	33	33	33	—7
OILS					
Alminex	3250	385	365	375	—10
wa ltduc	42700	16	14	15	+2
Anchor	2500	17	16½	17	*1
Ang U Dev	1000	22	22	22	—2
Asamra	500	63	63	63	+3
gbailey S A	100	975	975	975	
Ball 5¾pr	100	$25¾	25⅜	25⅜	— ⅛
Banff	2000	144	135	135	—10
Bata	3000	7½	6¼	7½	+1
Bralsa	500	47	47	47	
Calvert	13000	29	27	29	+1½
Camerina	1600	340	335	335	—10
C Oil Lds	400	250	250	250	—5
CS Pete	10100	350	33504	3	5 —
C Dlhi	2865	915	910	9155	—5
C Delhi w	200	120	120	120	—5
C Ex Gas	13950	158	153	58	*4
Cdn Sup Oil	535	$19	19	19	
Cent Del	6628	825	65	825	+5
Charter Oil	1200	173	173	173	—2
C West P	2989	129	127	129	+1
Fargo	1000	300	299	299	—6
Fr Pte pr	555	355	355	355	
Gridoil	6527	63	61	62	—1
Numac	4400	164	161	162	—1
Numac wts	200	45	44	44	—1
Permo	1480	36	36	36	+1
Ptrol	550	55	55	55	—2
Medal	2542	470	465	465	
Midcon	2500	38	38	38	—2
Mill City	40546	44½	36	40	—4½
Murphy	200	360	360	360	
Nat Pete	1800	450	440	450	+15
N Cont	2300	34½	34½	34½	
N Davies	2000	18	18	18	
NC Oils	220	325	325	325	+3
NCO pr	100	$58	58	58	
gplace	3000	66	64	66	+1
Prairie Oil	400	525	525	525	—25
Provo Gas	3300	214	210	212	*4
Ranger	100	133	133	133	+3
Scurry Rain	z71	$14¾	4¾	4¾	
Spooner	10000	16½	15½	16	
Tck Corp	1218	550	540	545	—5
Triad Oil	4100	244	240	244	+2
Union Oil	210	$15¼	15	15¼	
U Canso	14178	320	275	300	—15
Un Ref P	2500	27½	27	27½	— ½
Wstates	300	475	460	460	—30
W Dcalta	6400	215	231	214	+1
Yan Caan	2500	4½	4½	4½	
BANKS					
Mont	264	$68¼	68	68¼	* ¼
NS	247	$78	77⅞	78	+ ¼
C Imp Bk	c 859	$67¾	67½	67¾	
Royal	944	$77	75¾	77	+ ¾
Tor-Dom	8228	$69	68½	68¾	+ ⅛
INDUSTRIALS					
Alumini	7001	$33⅞	32⅝	32⅞	— ¾
C Brew	8165	$10¾	10½	10¾	+ ⅛
D Magns	100	$13¼	13¼	13¼	- ¼
Gen Bak	300	$6½	6½	6½	— ¼
Inland	4095	$9½	9	9⅜	+ ⅛
Inv Group	00	$13¾	13¾	13¾	
Inv Grp A	3025	$13¾	13⅝	13⅝	— ⅛
Pmbina	1725	$8⅞	8½	8⅞	+ ¼
Simpsons	1485	$26⅛	25⅝	26	
Wainwright	300	$30	30	30	+2
Walkers	3979	$36¼	35⅞	36	— ¼
Wston B	2795	$19½	19	19½	+ ½

Total Sales: 3,507,000

MOST ACTIVE TORONTO STOCKS
By The Canadian Press

Stock	Sals	High	Low	Close	Ch'g
INDUSTRIALS					
Mass-F	12253	$29	29⅛	29	* ¼
LobCo A	11830	$9	8⅝	8⅞	+ ⅛
CPR	10145	$54⅜	54	54	— ⅜
MacLrn B	10000	$26	26	26	— ¾
Clairton	9715	$8⅛	7¾	8⅛	+ ⅜
OILS					
A Leduc	47200	16	14	15	+2
Mil City	40546	44½	36	40	—4½
Un Canso	14178	320	275	300	—15
Calvert	13000	29	27	29	*1½
C Ex Gas	11450	150	153	158	+4
MINES					
Raglan	353350	40	106	133	+29
N Senator	125200	19	17	18	+1
C Morson	64600	115	08	0	
A Rouyn	56800	94	8	92	+8
Willroy	39625	184	172	174	—3

MUTUAL FUNDS
By The Canadian Press
(Tuesday, Septmbr 29, clos)

	Bid	Ask
Adanac Mutual	.305	3.33
All Cdn Com	6.25	6.85
All Cdn Div	8.40	9.21
American Growth	10.61	11.60
Baubran	39.96	43.39
Canada Growth	5.93	6.48
Cdn Gas and Energy	8.53	9.35
Cdn Investment	4.13	4.54
Cdn Trustd	4.88	5.33
Canafund	52.68	55.31
Champion Mutual	7.14	7.85
Collective Mutual	5.90	6.41
Commonwalth Intl	10.68	11.70
Commonwealth Intl Lever	9.44	10.35
Corporate Invstors	5.08	6.42
Diversified Income A	29.35	
Divrsifid Incom B	5.91	6.49
xDividend Shares	3.95	4.33
Dominion Compound	4.32	4.64
Dominion Dividend	3.47	3.73
Dominion Equity	22.60	23.07
Dreyfus	21.31	23.16
Europan Growth	6.54	7.15
Federated Growth	5.92	6.47
First Oil and Gas	5.46	5.97
Fonds Collectif A	7.38	8.02
Fonds Collectif B	5.55	5.91
Fonds Collectif C	8.12	8.83
Groupd Incom	4.22	4.61
Growth Oil and Gas	11.51	..
Invstors Growth	8.34	9.06
Investors Intl Mutual	5.18	5.63
Investors Mutual	14.78	16.07
Mutual Accumulating	4.80	5.25
Mutual Bond	8.04	8.42
Mutual Income	6.40	7.00
Mutual Bif	5.83	6.11
N American of Canada	13.69	14.96
On William Stret	15.75	..
Provident Mutual	5.87	6.38
xPutnam Growth	9.75	10.66
Radisson	5.05	3.53
xRsearch Invsting	13.84	15.13
Savings Investment	7.23	7.91
1962 Exc Fund of Cda	6.69	6.34
xTV Electronics	0.43	9.19
Unitd Accumulative	8.29	9.06
Western Growth	5.84	6.38

(xDnote U.S. funds.)

WE HOLD THAT LINE ON FOOD COSTS!

FRESH P. E. I. PORK

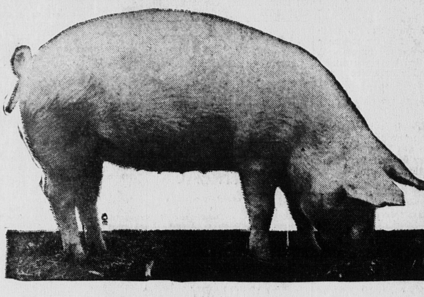

SHOULDER ROASTING
PORK 35c Lb.

Lucky Dollar Store

LEGS OF
CHICKEN Lb. 59c

BRIGHT'S	CARNATION	MAPLE LEAF	MAPLE LEAF ENGLISH	FRESH GROUND
PRUNE PLUMS	**MILK**	**BUTTER**	**BRAWN**	**HAMBURG**
2 15 oz. tins 35c	5 tall tins 79c	Lb. 56c	Tub 29c	2 Lbs. For 89c

SPARK UP YOUR MENU WITH
FRESH PRODUCE

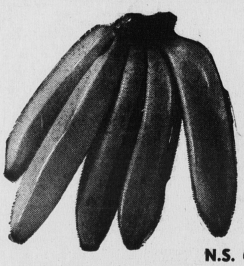

GOLDEN
BANANAS
2 LBS. FOR 39c

N.S. CRIMSON GRAVENSTEIN
APPLES 5 lb. cello 49c

ISLAND
CARROTS
2 LB. CELLO 19c

CALIFORNIA BARTLETT
PEARS
6 SIZE 165 FOR 35c

WHITE SWAN
TISSUE
4 ROLL PAK 53c

WHITE SWAN
TOWELS
2 ROLL PAK 47c

WHITE SWAN
SERVIETTES PKG. OF 60 17c

PINK SEAL
FANCY PINK
SALMON
3 ½ LB. TINS 1.00

ROBIN HOOD
PACKET PAK
CAKE MIX
2 for 39c

32 OZ. SIZE
Javex 28c

THRIFT LIQUID
DETERGENT
2 24 OZ. BTLS. 89

NIFTY
SEAMLESS MESH
Nylons 2 prs. for 89c

A REAL WINNER
OAK LEAF
CREAM CORN
2 20 Oz. Tins
39c

VALU PAK
Prunes 1 LB. CELLO 37c

VALU PAK
Raisins 2 LB. CELLO 59c

VALU PAK
Walnuts 4 OZ. BROKEN 25c

McCORMICK'S CANDY
Gums LB. 39c

QUAKER
Muffets 2 9 OZ. PKG. 47c

HEINZ
Ketchup 2 11 OZ. FOR 45

HEINZ
GREEN TOMATO
PICKLE 16 OZ. 27c

OLD HOMESTEAD
APPLE - STRAWBERRY
JAM 4 LB. TIN 89c

TROUT HALL
ORANGE JUICE
2 20 oz. tins 53c

SILVER SEAL
Extra Fancy Barbados
Molasses QT. 45c

MARVENS
Fig Bars 1½ LB. 55c

SUPPORT THE UNITED APPEAL

FROZEN FOOD STOCK-UP SALE

HIGHLINER
FISH CAKES 12 oz. pkg. 33c

PERFECTION
ICE CREAM ½ GAL. 99c

BIRDS EYE
ORANGE JUICE 2 6 oz. tins 69c

SPECIAL OF THE WEEK

GRAVES
PORK & BEANS
MOL. OR T. S. 5 20 OZ. TINS 1.00

Lucky Dollar store
"PARTNERS IN YOUR COMMUNITY"