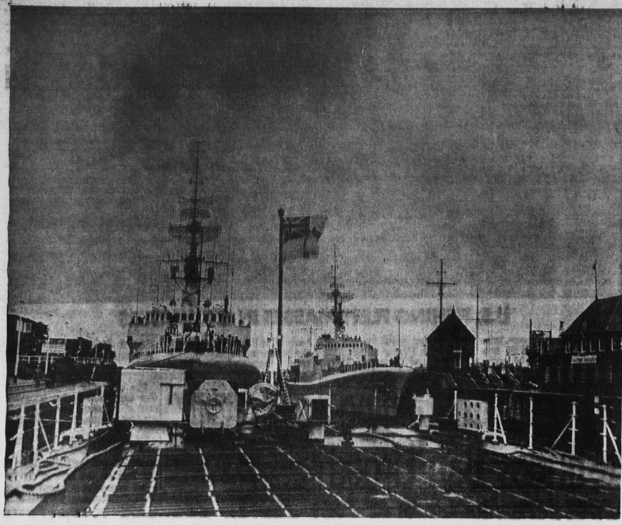

CANADIAN WARSHIPS VISIT GERMANY

Three Canadian destroyers escorts pass through the Brunsbuttell lock during passage of the Kiel Canal enroute to Kiel, West Germany. Six destroyer escorts of the Fifth Canadian Escort Squadron were on an eight-week training cruise that took them to Plymouth, England; Kiel; Copenhagen, Denmark, and Londonderry, Northern Ireland. They will return to Halifax, August 5. (National Defence Photo)

EASTERN BRIEFS

FROM MONCTON

Mr. and Mrs. H. Buchanan of Moncton are visiting Mrs. Guy Nelson and family, Montague.

HOME FROM CAMP

Linda Annear, Anne Fraser and Elizabeth Moar of Montague have returned from Camp Abegweit, Augustine Cove.

TO TORONTO

Mr. and Mrs. Donald MacLeod and daughter Glenda of Victoria Cross and their daughter Jean of Charlottetown left recently for Toronto, where they will visit with their son Beverley.

VISITING RELATIVES

Harold O'Connor who has been visiting relatives at Milltown recently, returned to Toronto last week. He was accompanied by his cousin Shirley O'Connor of Milltown.

VISIT INKERMAN

Mrs. Allan Nelson and children, Donald, Shelley, Susan and George of Montague, are vacationing at Inkerman Shore, the guests of Mr. and Mrs. Gerald Procter.

GUEST OF SISTER

Mrs. Wesley Russell of Charlottetown has been a guest of her sister, Mrs. Wallie Butler in Gaspereaux.

MULLALLY FUNERAL —The funeral of Mrs. William D. Mullally was held on Monday morning to St. Alexis Church, Rollo Bay, where Solemn Requiem High Mass was celebrated by Rev. W. Keefe, Rev. T. P. Butler was deacon, Rev. J. J. Dunphy, sub-deacon and Rev. Clair MacDonald, master of ceremonies. Present in the sanctuary were, Rev. Findlay MacDonald, Rev. George MacDonald, Rev. Adolphus McAulay, Rev. Paul McDonald. Pallbearers were, George Mullally, Alfred Cairns, Edward Mahar, George MacDonald, John McGillivray, Angus McCormack. Service at the grave was conducted by Rev. J. J. Dunphy assisted by Rev. Clair MacDonald. Interment was in the church cemetery.

FARMS EARNED MORE

The gross value of rural agriculture in Australia in 1962 was a record $3,348,800,000—a nine-per-cent rise over 1961.

DAILY MARKET QUOTATIONS

SUMMARY

By THE CANADIAN PRESS

Toronto: Market lower; quiet trading.

New York: Market mixed; dull trading.

Montreal: Market lower; extremely light trading.

Prices on the American Exchange were mixed. Scurry Rainbow Oil and Canadian Javelin gained 1¼.

What stocks did:

	Fri	Thur
Advances	570	545
Declines	414	422
Unchanged	275	302
Total issues	1259	1269

NEW YORK

NEW YORK (AP)—Late buying Friday enabled the stock market to post its second advance in 13 sessions as trading shrank to the lightest pace of 1963.

Volume dropped to 2,520,000 shares from Thursday's 3,700,000 and was the lowest since the Oct. 12, 1962, session when 2,020,000 changed hands.

The dull trading reflected extreme caution, brokers said, and this was heightened by the uncertainties of the weekend ahead and the fact that there have been 14 successive "blue Mondays" in the Dow Jones industrial average.

Steady investment demand for oils was the outstanding feature of the day. The big oil companies remained in favor due to record profits for Standard Oil (New Jersey) and a bright earnings picture for many others.

Doubts about the economy, due to the overhanging rail strike threat—merely postponed but not yet settled—was increased early in the day by an eight per cent decline in machine tool orders from May to June.

Later in the day, however, came news that living costs in the United States for June took their longest leap forward in nine months. Rising prices are always bullish for the stock market.

The Dow Jones industrials advanced 1.67 to 689.38. The Associated Press average of 60 stocks rose .8 to 264.8.

The volatile office equipment, photographic and electronic issues came to life in the final hour, some of them making substantial gains in active dealings.

Among Canadian issues, Aluminium Ltd., Granby Mining and International Nickel each gained ⅛, Canadian Pacific ¾ and McIntyre Porcupine ⅝. Dome Mines was up ¼.

MONTREAL

MONTREAL (CP)—The stock market slumped Friday in the slowest trading in many months. At the close of the Montreal and Canadian exchanges, prices were lower in every sector.

Senior base metals were mixed. Hollinger and Hudson Bay Mining were better by ¼ and Consolidated Mining added ⅛. Falconbridge fell a full point, International Nickel was off ½ and Aluminium was down ⅜.

In utilities, B.C. Power and B.C. Phone both gained ¼. Quebec Phone lost ⅝ and Bell Telephone dropped ¼.

Canada Steamship Lines was ahead 1¼, Imperial Oil was up ⅜ and Distillers Corp. added ¼.

Steels were weaker. Standard Structural fell ¼ and Dominion Foundries was off ¼.

Banks were mixed, staging a slight rally late in the day. Royal added ⅝ and Provinciale ¼. Nova Scotia and Imperial were down ½ and Toronto Dominion dropped ⅛.

Dominion Tar was off ⅛ and Foundation fell ¼.

In mining issues, South Dufault was most active, climbing four cents and Dumagami was ahead 10 cents.

MONTREAL CLOSING STOCKS

By The Canadian Press

Montreal Stock Exchange—July 26

Complete tabulation of Friday transactions. (Quotations in cents unless marked $. z—Odd lot, xd—Ex-dividend, xr—Ex-rights, xw — Ex-warrants. Net change is from previous board-lot closing sale.)

Stock	Sales	High	Low	Close	Net Ch'ge
Abitibi	375	$44	43	43	—1⅜
Algoma	35	$55¼	55¼	55¼	
Alumini	815	$26	25¾	25¾	—
Ang Cdn pr	25	$52	52	52	—1¼
Argus	100	$12	12	12	
Arg C pr	500	$8⅞	8¾	8¾	
Asbestos	230	$26¼	26	26¼	
Bail 5¾ pr	100	$25	25	25	
Bank Mont	573	$64¼	63¾	64¼	
Bank NS	108	$70½	70	70	— ½
Banq CN	100	$76	75¾	75¾	
Banq PC	60	$49	49	49	+ ¼

CURRENCIES

MONTREAL (CP) — The United States dollar in terms of Canadian funds was down 1-32 at $1.08. Pound sterling was down ⅛ at $3.02½.

Bell Phone	1946	$54½	54	54¼	— ¼
Bow 5 pr	5	$50¾	50¾	50¾	— ⅛
Brazil	1000	295	295	295	
BA Oil	575	$27	27	27	
BC Forest	8675	$19	18⅞	18⅞	+1
BC Pow	8171	$22⅛	21⅞	22⅛	+ ⅝
BC Phone	100	$54	5	54	+ ¼
Can Cem	51	$37½	37½	37½	
C Dom Sug	75	$26½	26½	26⅛	
CSL	175	$51¼	50⅛	51¼	+1¼
CAE	600	$10¾	10½	10⅝	
Cdn Brew	1220	$10⅜	10¼	10¼	— ⅛
Cdn Brew pr	50	$51¼	51¼	51¼	— ¼
C Brew B pr	90	$52½	52½	52½	
C Br Alum	100	$10	10	10	— ¾
C Chem	400	$9¼	9¼	9¼	
Cdn Fndtn	140	390	390	390	—20
C Imp Bk C	327	$62¼	61¾	62	— ¼
C Imp Bk C	480	$15¼	15	15	— ⅛
CI Pow	105	$15½	15½	15½	
CPR	1850	$30½	30	30	— ⅜
Cent Del	1222	735	735	735	
Coghlin	204	$5½	5½	5½	— ⅛
Con MS	410	$26¼	26⅛	26¼	+ ⅛
Con Text	100	$6¾	6¾	6¾	
Cr Zell A	250	$25¼	25	25	— ¼
Dist Seag	135	$49¾	49¾	49¾	+ ¼
D Bridge	250	$18	18	18	— ½
D Fndry	205	$64⅜	64¼	64¼	— ¼
Dom Tar	526	$17½	17⅜	17⅜	— ⅛
Dom Text	525	$19⅝	19½	19⅝	— ⅛
Du Pont	350	$38¼	30	38	
Enam pr A	275	700	700	700	• ¼
Falcon	350	$57¾	57⅝	57⅝	—1
Fndtn	100	$8⅝	8⅝	8⅝	— ¼
Fraser	150	$29⅛	29	29	— ⅛
Hollinger	110	$26¼	26¼	26¼	+ ¼
Home A	305	$10½	10½	10½	+ ⅛
Hud Bay	775	$55	55	55	• ¼
HBC	400	$13¾	13¾	13¾	
Husky Oil	600	$6¼	6	6¼	+ ¼
Imp Oil	1150	$41⅛	40¾	41⅛	+ ⅜
Imp Tob	165	$13⅝	13⅝	13⅝	— ¼
Ind Accep	930	$22⅞	22¾	22¾	— ½
Int Nickel	1050	$63½	62⅞	63	— ½
Int Util	200	$24	23¾	24	— ¼
Inter PL	115	$83¾	83½	83½	— ½
Labatt	250	$16⅝	16⅝	16⅝	
Laur Fin	100	$13⅝	13⅝	13⅝	— ⅛
Loblaw B	250	$7⅞	7⅞	7⅞	
MB PR	1291	$23⅛	23	23	— ¼
Mass F	1905	$14	13⅞	14	+ ⅛
Molson A	635	$29	29	29	
Molson B	33	$29⅝	29⅝	29⅝	— ⅛
Mont Loco	225	$13⅝	13⅝	13⅝	+ ⅛
Moore Corp	830	$50	49¾	49¾	— ¼
Noranda	266	$36¾	36½	36⅝	
NS LP	125	$25¼	25⅛	25¼	— ¼
Pac Pete	1000	$12¼	12¼	12¼	+ ⅛
Penmans	50	$30	30	30	+ ¾
Pow Corp	1600	$9	8⅞	8⅞	— ⅛
Price Br	340	$35¼	35	35	— ¼
QN Gas	985	$7½	7½	7½	
QN Gas pr	175	$99¼	99	99	— ¼
Que Phone	100	$44⅝	44½	44⅝	— ⅝
Reitman	400	$10½	10½	10½	
Reitman A	140	$9⅝	9⅝	9⅝	
Rio Algom	200	$13¼	13¼	13¼	+ ¼
Royal Bank	509	$75	74½	75	+ ⅝
Salada F	850	$9¾	9½	9⅝	— ¼
Shell Inv pr	300	$27	27	27	
Shell Inv w	200	630	630	630	
Shell	545	$16¾	16¾	16¾	
Shaw Ind	1440	500	500	500	+25
Shop Save	500	$8¼	8¼	8¼	
Sicard	100	$7½	7½	7½	— ¼
Simpsons	25	$33	33	33	— ½
SS Steel	100	$10	10	10	— ½
Steel Can	1030	$20¼	20	20¼	
Tor Dom	50	$61¾	61¾	61¾	— ⅛
Shawin 4	160	4425	4400	4400	—75
T Fin A	1730	$13	13	13	— ⅛
Tr C Corp	400	$11	10¾	10¾	— ¼
Tr Can PL	975	$29¼	29	29	
Tr Mt PL	175	$15⅛	15⅛	15⅛	• ⅛
Walk GW	240	$55⅜	55⅜	55⅜	— ⅝
Weston B	100	$19	19	19	— ¼
CANADIAN					
Ajax	4087	17	14	14½	— ⅛
Alpha A	100	$5¾	5¾	5¾	
Alsof	8500	16½	15	15	—1⅛
Ang A Moly	2000	210	205	205	—5
Anthonian	4500	7	7	7	+1
Atlas Tel	400	265	260	265	
Augustus	1151	29	29	29	+1
Bateman	2000	3½	3½	3½	— ¼
Bellechas	7500	14	12	13	•1
Black Riv	1500	8	8	8	
Blue Bon	100	350	350	350	—10
Bornite	4500	14½	13	13	—2
C Collieries	4400	$9¾	9¾	9¾	— ⅛
Cessland	100	185	185	185	
Chemaloy	500	72	72	72	+2
Cleveland	1000	4	4	4	
C Paper	470	$38¾	38½	38¾	
D Explorer	1000	29	29	29	+1
D Lease	1500	18	18	18	
D Oilcloth	50	$27	27	27	— ⅛
Dumag	49100	145	122	135	+10
Equit Exp	21000	15	13½	15	+1
Fab	1200	12	12	12	— ½
Fox Lake	7500	26	25	26	
Fundy	1000	6½	6½	6½	
Glen Lake	2050	155	145	155	+8
Gold Age	3000	29	29	29	
Int Atlas	100	120	120	120	
Hastings	2000	101	101	101	—9
Hubb A	525	$25	25	25	
McKinney	4000	16	15	15	—3
Melch Pr	300	$5¾	5¾	5¾	
Mer Chip	24500	20	20	20	—1
Mid Chib	3000	26	24	24	—2
Mistango	2000	20	19	20	— ⅛
Mt Ref A	200	$18	18	18	—5

FAMOUS FOR BRANDED INSPECTED **STEAKS** GOOD OR MONEY BACK

ZAKEMS

END OF ESCAPE ATTEMPT

A Venezuelan trooper takes aim on crouching prison escapee in wooded area near Caracas, yesterday after latter was captured following break by 102 Communist terrorists and common criminals from Rotep la Planta prison in Caracas. Prisoners fought their way out, leaving at least five persons dead and 51 wounded. (AP Wirephoto)

Donations Swell Scholarship Fund

Donations collected personally by Louis Cantello, president of the Southern Kings branch of the P.E.I. Fish and Game Association, and amounting to $80, have swelled the Harvey Moore scholarship fund to $1,076, it was learned yesterday from the scholarship committee.

The fund was set up in memory of the late Harvey Moore who established the famous bird sanctuary in the Montague area. Residents of the area have so far donated $138 to the fund.

It is expected the scholarship will be given for the first time in a competition during the coming scholastic year, the committee said. However income is still needed so that revenue for the scholarship will amount to at least $100 a year.

The scholarship trust committee is composed of Dr. Wendell MacDonald as chairman; Education Minister L.G. Dewar, Dr. Frank MacKinnon, Howard Waite of Summerside and E.G. Acorn of Charlottetown.

The fund committee is composed of F.A.S. Jones, S.T. Green and E.K. MacNutt.

Mt Pleas	50900	93	90	90	
Mr Dairies	135	$7¼	7¼	7¼	— ⅛
Newrich	500	15	15	15	
Norac Fin	200	$11	11	11	
NA Asb	4000	9	8	9	+2
NA Rare	1000	28	28	28	
NW Canalk	1660	16	16	16	
Opem Expl	2000	14	13	14	+ ½
Opemiska	100	685	685	685	+5
Phoenix Can	500	62	62	62	—1
Pitt Gold	4000	7	6½	7	
Pow Cp 2 Pr	300	$9¾	9¾	9¾	
Que Cobalt	2970	295	289	290	+1
Que Smelt	500	12½	12½	12¼	
Red Crst	1000	3	3	3	• ½
St L Colum	500	320	320	32 0	01+
Stairs Expl	1200	200	198	200	+1
Saucon Dev	3000	19½	19½	19½	•1½
Silver Reg	500	42	42	42	
Silver S	5550	67	64	67	+1
Silver T	16250	28	25	27	—2
S Dufault	122000	16	12½	16	+4
Spartan	2200	50	50	50	—1
Tache	3000	8½	8	8	
Talisman	3600	79	79	79	+3
Tib Expl	3500	6	6	6	
UN Obalski	1000	43	43	43	+3
U Prin	400	28	20	28	
U Towns El	200	$16	15¾	16	
Vanguard	2500	8	8	8	
Weedon	1000	4	4	4	
Western Hel	1000	30	30	30	
Westville	1000	4	4	4	
York Spec	1000	$5⅞	5⅞	5⅞	+ ⅛

Total Sales: Industrials 69,900. Mines and Oils 437,100

TORONTO

TORONTO (CP)—Prices were shiftless during slow trading on the stock market Friday

The industrial index, declined 1.31 after wandering about on the minus side all day. Base metals also fell more than a point.

Abitibi dipped 1½ to 43 in main industrial losers and CPR and Walker - Gooderham declined ⅜.

On the up side, Royal Bank advanced 1¼ to 75¼, B.C. Telephone climbed ⅝ and Trans-Canada Pipe Lines ½.

Senior base metals slipped. International Nickel fell ⅛.

On index, industrials dipped 1.31 to 615.23; golds fell .11 to 89.41, and base metals slipped 1.26 to 203.17. Volume was 2,192,000 shares compared with 2,113,000 at the same time Thursday

TORONTO CLOSING STOCKS

UNANDINA

mm HH MM FF RR DDDWW DW

Toronto Stock ExchangeJuly 26

Complete tabulation of Friday transactions. Quotations in cents unless marked $. zOdd lot. xdEx-dividend. xrEx-rights. xw Ex-warrants. Net change is from previous board - lot closing sale.

Stock	Sales	High	Low	Close	Net Ch'ge
MINES					
Acad Uran	300	5	5	5	
Accra	4800	46	44	46	
Advocate	625	690	600	680	5
Agnico	3000	54	54	54	2
Akaitcho	12200	68	65	68	+3
All Pitch	2000	21	21	21	1
Anacon	3325	27	25	27	
Ansil	2500	9	8	8	1
Arjon	3000	12½	12	12	½
A Arcadia	22050	43½	41	43	1
A Arcd Bw	200	21	21	21	½
Atl C Cop	4900	85	80	80	10
Aumaq	500	5½	5½	5½	½
Aunor	1100	380	375	380	+10
Bankfield	88500	22	20	22	+2
Bary Expl	3000	17	17	17	
Base Mets	600	6½	6½	6½	+ ½
Baska	3700	7	7	7	+ ½
B-Duq	30100	36	34	36	+ ½
Belcher	4000	43	43	43	1
Bethlm	3400	455	450	455	
Bibis	36516	19	17	19	+ ½
Bidcop	6000	9½	9	9	
Black Bay	10000	15	14½	15	
Bouzan	5500	58	58	58	
Bralorne	250	490	490	490	
Broul Reef	1500	28	24	20	•1
Cadamet	12125	11	9½	10	½
Camflo	13500	106	102	103	6
Camp Chib	920 3	39+5		9035	59
C Tung	1900	44	43	43	1
C Astoria	10000	9½	8	9	
C Austral	3500	9	9	9	½
7 1 09	RC	c	N	I	81
Cdn NW	7500	5½	5	5	½
Candore	2033	9	9	9	
Can-Erin	1000	8½	8½	8½	½
Cariboo	500	60	60	60	+3
Cassiar	140	$11⅛	11⅛	11⅛	

Cent Pat	200	112	112	112	
Cheskirk	9500	7	6½	6½	½
Chester	4000	15½	15½	15½	
Chib-Kay	3000	13	12	12	1
Chib M	500	35	35	35	•1½
Chimo	7500	62	59	59	4
Coch Will	100	450	450	450	5
Comb Met	666	20	20	20	1
Coniagas	1500	62	60	62	
Con Key	500	11	11	11	
Con Shaw	28165	47	45	45½	1½
C Bellek	12500	9	8	9	
C Discov	1650	78	76	76	+1
C Halli	1000	19	19	19	
C Marcus	1508	136	136	136	
C Mogul	6600	96	94	94	6
C Morrison	500	40	40	40	
C Mosher	1830	204	196	204	+4
C Northld	1000	22½	22½	22½	+ ½
C Persh	564	11	11	11	+1
C Ramblr	1300	110	108	110	
C Regcourt	6500	10½	10	10½	½
C Sannorm	7000	7	6½	7	+1
Conwest	130	430	430	430	
Cop Corp	1500	17	16	17	+1
Cop Man	7000	10½	10	10½	½
Coulee	4500	29	20	28	1
Courvan	500	17	17	17	
Cowich	400	114	114	114	
Craigmt	140	$17⅝	17⅝	17⅝	¼
Croinor	12000	10½	9½	9½	+1
Crowpat	7500	11	10½	10½	1
Cusco	78500	19	17	17½	?1½
Daering	3500	10	10	10	
D'Aragon	300	17	17	17	½
De Cour	1500	6½	6½	6½	
Deer Horn	5900	57	55	56	1
D'Eldona	z166	6	6	6	
Delhi Pac	11500	24	22	22	1
Delnite	2150	65	65	65	
Denison	924	$11⅜	11¼	11⅜	+ ⅜
Dicknsn	719	515	500	505	10
Dome	305	$30	30	30	¼
Donalda	500	8	8	8	1
East Mal	100	220	220	220	
East Sull	150	220	220	220	5
Elder	8400	86	81	83	+1
El Sol	1000	6	6	6	
Eureka	2600	22	19	19	
Faraday	1800	130	130	130	2
Frobex	1014	75	68	75	•7
Gaitwin	1000	7	7	7	
Geco Mine	100	$29	29	29	
Genex	7000	9½	9	9	½
Gnt Masct	1100	75	75	75	2
Giant YK	2344	$12⅝	12½	12⅝	+ ⅛
Goldale	500	28	28	28	+ ½
GF Mining	1166	16½	16½	16½	½
Goldray	2000	27	26	27	•1
Grandue	950	445	430	440	
Gulch	9500	5½	5½	5½	½
Gulf Lead	12000	7½	7	7	
Gunnar	540	905	900	905	+5
Hasaga	3005	15½	15½	15½	1½
Hastings	1000	106	105	106	+1
H of Lakes	10000	16	15½	15½	1½
Headway	4000	20	19	19	
Howey	240	440	435	435	5
Hud Bay	1100	$55	54¾	55	+ ¼
Hu-Pam	510	11	11	11	½
Hydra Ex	3320	25	25	25	
Irish Cop	2000	25	25	25	1
11	1 151 PamHu-	½		1	01
Iron Bay	500	84	84	04	+3
Iso	9500	88	85	86	3
Jacobus	3000	16½	16	16	1
Jaye Expl	15500	16½	12½	12½	1½
Jellicoe	1000	4½	4½	4½	
Joburke	3000	12	12	12	
Joliet	15000	28	25	25½	3
Jonsmith	5000	14	13	14	+ ½
Joutel	1100	120	120	120	
Jowsey	3000	27½	27	27	1
Keeley-F	38300	25½	23	24	1
Kenville	33500	12	10½	12	
Kerr Add	165	660	660	660	
Kilembe	150	300	300	300	20
Kirk Min	1200	18	18	18	+1
Kirk Town	5000	22½	22	22	
Kopan	2000	14	13½	13½	½
Lab Min	200	$28¾	28¾	28¾	½
L Dufault	3821	665	635	665	+15
L Osu	3000	15	15	15	1
L Shore	z25	210	210	210	
Langis	1000	31	31	31	2
Latin Am	10500	31	30	30½	+ ½
Leitch	700	145	145	145	
Lencourt	6500	7½	7	7	½
Lorado	10050	135	130	135	+5
Lyndhst	3000	0½	8	8	
Macassa	150	310	310	310	
Madsen	890	230	225	225	
Magnet	4500	4½	4½	4½	
Majtrans	7000	5	4½	5	• ½
Malartic	1000	75	75	75	
Marchant	500	95	95	95	4
Maritime	3300	37	34½	37	+3
Martin	3000	61	60	61	1
Mattgml	1500	760	750	755	5
McKen	14100	29	28	29	1
McWat	4000	22	21½	22	1
Mentor	500	24	24	24	½
Merrill	1500	53	52	53	+1
Midrim	2000	22	22	22	
Min Corp	z409	$17½	17½	17½	
Min Ore	3200	7	6	7	
Moneta	500	74	74	74	1
Mt Wright	15000	42	40	41	•1
Murray M	6700	120	115	117	
Nama Cr	23400	17	15½	16½	
Nealon	5550	9½	9½	9½	
New Alger	63500	11	10	10½	
New Ath	8000	37	36	36	1
New Bid	500	5	5	5	

(Continued on page 14)

A TRIBUTE to her academic standing as well as to work in a 4-H Club is the selection of Enid Coles, North Milton for a $600 scholarship to be awarded by the Canadian National Exhibition. Miss Coles (right) is being given the official notice that she had been selected by the board of judges by Miss Iphigenie Arsenault a member of the board.

N. Milton Girl Awarded $600 4-H Scholarship

Enid Coles, 20, of North Milton, last night received a $600 scholarship from the 4-H Club scholarship awards program inaugurated by the Canadian National Exhibition.

The program consists of the awarding of one scholarship to a person in each of the 10 provinces who plans to further his or her education, has taken part in at least two years of 4-H activity and shows qualities for leadership.

The successful candidate may choose the college where the scholarship is to be applied.

Miss Coles has already been accepted at Mount Allison University in Sackville.

In addition to the cash awards the successful candidates will be assisted in expenses for a trip to Toronto for the exhibition where the awards will be presented.

There were six applications from the Island and the three judges said that it was "extremely difficult to make a choice. The five other entrants were Alan Godfrey, New Wiltshire; Carol Dickieson, New Glasgow; Patricia Peters, Midgell; David Younker, North Winsloe, and Kenneth Mellish, New Perth.

The three judges were S. C. Wright, deputy minister of agriculture; Reid Sangster, director of marketing, and Miss Iphigenie Arsenault, provincial Red Cross commissioner.

Wesley Moore Dies In 81st Year

MONTAGUE — Following a lengthy illness, the death occurred in Milltown on Thursday evening of Wesley Moore in his 81st year.

Besides his wife, the former Winnifred Blackett, he leaves to mourn three sons, Gordon and Alfred of Whim Road and Lester of Toronto, and three daughters, Mary, Mrs. Martell, of Georgetown; Marion, Mrs. Archibald Llewellyn, Toronto and Laura, Mrs. John Denham, Kilmuir.

One son Harvey predeceased him.

The remains are resting at the Montague Funeral Home until this evening, then at his residence. The funeral will be held Sunday at 2.30 p.m. with service at the Murray River Pentecostal Church. Interment will be in Sturgeon cemetery.

Cattle Prices Announced

The following prices paid this week or beef cattle at three Canadian centres were released by the committe of th P.E.I. Beef Producers' Association:

At Winnipeg Choice $25.50 to $26.50, Good $24.50 to $25.50. Medium $22.00 to $24.00.

At Toronto, Choice 26.50 to 27.50, Good $25.00 to 26.50, Medium $23.00 to $24.50.

At Montreal $24.75 to $26.00, Good $23.75 to 24.50, Medium 21.75 to $23.50.

GAS COST PLENTY

Col. H. Nelson Jackson, the first man to drive a car across the United States, was charged $1.05 a gallon for gasoline at one stage.

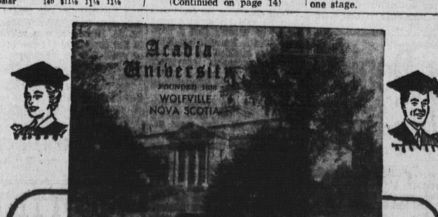

Acadia University founded in 1838 is the alma mater of thousands of men and women who have served Canada with distinction in government, business and in the field of education. Overlooking the tidal waters of Minas Basin, it is situated on a campus of unrivalled beauty. A wide variety of scholarships, bursaries and prizes are available.

This University offers:

DEGREES IN:

Arts — Science — Economics — Commerce

Theology — Divinity — Music — Education

DIPLOMAS IN:

Engineering — Secretarial Science — Music (Licentiate)

Pre-professional courses preparatory to:

Medicine — Law — Dentistry — Nursing

Acadia has seven residences for men and three for women, with total accommodation for 965 students.

For additional information write:

The Registrar, Acadia University, Wolfville, Nova Scotia

HIGH SCHOOL STUDENTS AND . . HIGH SCHOOL GRADS ! !

Local as well as Matriculants . . . .

UNITED BAPTIST BIBLE TRAINING SCHOOL

INVITES YOU TO ENROLL . . .

UBBTS OFFERS RECOGNIZED BIBLE SCHOOL TRAINING

- Bible and Theological and/or General Education subjects for pastors, missionaries, evangelists, Church secretaries, Christian educators, Church musicians and other Christian workers.
- Or for those desiring up to two-years' credit on a B.A. course completed elsewhere.
- Church secretarial diploma course in three years or commercial certificate in one.
- One-year Bible course for High School graduates planning to go on to university.

UBBTS HAS A FULLY ACCREDITED HIGH SCHOOL DEPARTMENT

- Senior High School grades X, XI, XII prepare students for High School graduation or "Junior Matriculation" entrance into college.
- Grade XIII prepares students for "Senior Matriculation" entrance into second-year university.
- New Brunswick High School course offered at Bible School takes one more year than Nova Scotia course but studying in a Christian High School, Bible subjects and Christian vocational guidance counselling make it well worth the added year.
- Accelerated High School course for older students.

UBBTS CONTINUES A STRONG LAY TRAINING PROGRAM

- For its own High School students and any lay Christians, including lay preachers.
- Short courses, Bible correspondence courses, and evening classes available, and all leading to certificate credit.
- Certificate classes in Bible Study and Leadership Training sponsored by School on Association as well as local church level.

UBBTS COSTS ARE BELOW AVERAGE BIBLE SCHOOL COSTS

- Accommodations for married as well as single students available.
- Self-help through scholarships, bursaries, and work opportunities.
- "No worthy student refused admission because of finances."

Write Today For Free Packet Of Application Material And Of Any Vocational Problems

Rev. Donald A. Mitton, M.A., B.D., Principal.

UNITED BAPTIST BIBLE TRAINING SCHOOL,

MONCTON, N. B.

IT IS HAYING TIME

And here is proof of the reception given to Cockshutt haying equipment by farmers all over the Island.

MR. FARMER

just arrived another carload of 62 T Cockshutt balers with Roto Flo Feed. Capacity beyond expectation. I will have to tell you about Hilson Hughes and James Rodd from Harrington who purchased a 62 T Cockshutt Baler. James Rodd said to Ivan Turner, "Would you send a man to start the new 62 T Cockshutt?" Ivan said, "You do not need anyone to start it. You must remember you have bought the new 62 T Cockshutt. When you get home, get on your tractor, put PTO in gear, and let her go. The 62 T will do the rest." A smile came over James' face as he left the lot with the Baler. Ivan saw James and Hilson in town the next day, asked, "How do you like the 62 T Cockshutt baler." Just like you said Ivan, get on your tractor, put your PTO in gear, the 62T will do the rest. The Cockshutt way makes farming pay. My space is running out or I would tell you of many more farmers purchasing 62 T Cockshutt balers at

TURNER FARM EQUIPMENT

88 Fitzroy Street — Dial 4-7349