Births, Deaths, Marriages

BIRTHS

MORRISON — March 25th, 1963, Eileen and Freddie are happy to announce the arrival of a son, 9 lbs. 4 ozs. at the Charlottetown Hospital, Anthony (Tony) Joseph, a brother for Gerald and Judy.

BUELL — At the Prince Edward Island Hospital, Monday, March 25th, 1963, to Ray and Mary, a daughter, Cindy Darlene. Weight 7 lbs., 8½ ozs.

CAMPBELL — Eleanor and Dale are happy to announce the arrival of their daughter Janet Dianne, weight 8 lbs., 6½ ozs. at the P.E.I. Hospital on March 27, 1963. A sister for Jimmie.

MULLIGAN — At the Charlottetown Hospital on March 27, 1963, to Mr. and Mrs. John M. Mulligan (nee Elizabeth Walker),* 196 Euston Street, Charlottetown, a daughter Sharon Elizabeth, weight 3 lbs., 8 ozs.

MacLEOD — At the Prince County Hospital on March 16th, 1963, to Mr. and Mrs. Clair MacLeod, Long River, a son, Kent Donald. Weight 6 lbs., 9 ozs, a brother for Brian and Kevin.

ENGAGEMENTS

SHARAM — FERGUSON — Mr. and Mrs. Spencer Sharam, Murray Harbour, wish to announce the engagement of their daughter, Patricia Edith, to John Melvin, son of Mr. and Mrs. Elmer Ferguson, Charlottetown. Marriage to take place in the near future.

GALLANT — PAQUET — Mr. and Mrs. Frank Gallant, St. Charles, announce the engagement of their daughter, Frances Marie, to Henry Eugene Paquet, son of Mr. and Mrs. Lorenzo Paquet of Souris. Marriage to take place April 17th, at 9 a.m. at St. Charles Church, St. Charles, P.E.I.

MARRIAGES

ROBINSON — MATCHETTE — The marriage took place at Fredericton, New Brunswick by Rev. Harold Milton, pastor of Brunswick Street Baptist Church of Hazel Mae, daughter of Mr. and Mrs. William Matchette of Douglastown, N.B., to Arthur John, son of Mr. and Mrs. Eric Robinson, Augustine Cove, P.E.I.

DEATHS

MURCHISON — At Beach Grove Friday, March 29, 1963, Daniel A. Murchison, formerly of Mt. Buchanan, aged 90 years. Remains resting at the Gillis Funeral Home from where the funeral will be held Monday, April 1, with service commencing at 2 p.m. Interment in Polly Cemetery, Mt. Buchanan.

REID — In St. Stephen, N. B. Friday, March 29, 1963, Alfred A. (Gent) Reid, formerly of Charlottetown, aged 68 years. His remains well arrive in the city Sunday, and will rest on Monday at the Hennessey Funeral Home from where the funeral will take place on Tuesday morning at 8.45 to the Church of the Most Holy Redeemer for Requiem High Mass at 9 o'clock. Interment in the Roman Catholic cemetery.

DANSKEY — Suddenly at Muskegon, Michigan. Tuesday, March 26th, 1963, Mrs. Leonard Danskey, formerly Susic Campbell of North Wiltshire, P.E.I. Funeral was Friday. March 29th.

COYLE—At the Charlottetown Hospital, Friday, March 29, 1963, Mrs. Philip Coyle, Dromore, aged 84 years. Her remains will be transferred this morning at 11.30 from the Hennessey Funeral Home to her late residence, Dromore, where the funeral will take place Monday mornng at 8.30 to St. Patrick's Church, Fort Augustus for Requiem High Mass at 9 o'clock. Interment in the church cemetery.

LIVINGSTON — At the Prince Edward Island Hospital, Thursday, March 28, 1963, Adam Livingston of Kingston, aged 66 years. Resting at the MacLean Funeral Home until noon today, March 30, then to Clyde River Presbyterian Church for service commencing at 2 p.m. Interment in the church cemetery.

McALEER — Suddenly at Charlottetown, Thursday, March 28, 1963, Henry McAleer, St. Dunstan's University, in his 70th year. His remains are resting at the Charlottetown Funeral Home, from where the funeral will be held Monday morning, leaving the home at 8.45 for Requiem High Mass at St. Dunstan's Basilica at 9 o'clock. Interment in the Roman Catholic cemetery.

NELSON — At the P. E. I. Hospital on March 29th, 1963, Herbert Courtney Nelson, 126 Dorchester Street, and formerly of Marshfield and China Point, in his 77 year. Resting at the Cutcliffe Funeral Home. Funeral Sunday. Service commencing at 3 p. m. Interment in Cherry Valley Anglican Church Cemetery.

CARD OF THANKS

The family of the late Howlan Mullally wishes to extend sincere gratitude to the doctors, to Reverend W. Reid, to the Sisters and to the nursing staff of the Charlottetown Hospital. Also to all kind neighbors and friends for their many kindnesses during our recent bereavement. We are particularly grateful to the Reverend clergy, to the personnell of the Perry Funeral Home and to friends who had masses offered, sent flowers and messages of sympathy.

Sincerely the Mullally family.

I wish to thank all those who sent cards and kind words of sympathy in the recent death of my father Mr. Leslie Smith. Mrs. Clarence Ramsay.

IN MEMORIAM

JAY — In loving memory of Ward B. Jay, who departed this life March 31st, 1961.

It is lonely here without you
And sad we are today,
For life is not the same to us,
Since you were called away.
When we are sad and lonely
And everything goes wrong,
We seem to hear you whisper,
Cheer up and carry on.
Each time we see your photo
You seem to smile and say,
Don't cry, I'm only sleeping
We'll meet again some day.
You're in our hearts the whole day through.
You're in our dreams at night
You're missed so much by all of us,
That nothing seems just right.
So we try to smile despite our tears,
And raise a grateful heart,
To God who plans a home for us,
Where loved ones never part.

Lovingly remembered by wife Amy and daughters Thelma and Orva.

IN MEMORIAM

LLEWELLYN —In loving memory of a dear son and brother Milton Herbert Llewellyn, who passed away March 31st, 1962.

Away on the beautiful hills of God,
. . . .
By the Valley of Peace so fair
Someday, sometime, when our work is done,
With joy we shall meet him there.
Dearer to us than words can tell
Was the one we lost that we loved so well
If all this world was ours to give
We'd gladly give it and more
To see the face of one we loved
Come smiling through the door.

Sadly missed and ever remembered by mother, sisters and brothers.

JAY — In loving memory of Ward B. Jay, who departed this life March 31st, 1961.

In our hearts your memory lingers
Sweetly, tender, fond and true
There is not a day dear pop
That we do not think of you.
To those who have a father
Cherish him with care
For you'll never know the heart ache
Until you see his vacant chair.

Ever remembered by daughter, Reta, son-in-law Hughie and granddaughters, Ruthie, Lorna and Heather.

LLEWELLYN — In loving memory of husband and father, Milton H. Llewellyn, who passed away on March 31st. 1962.

Just when your life was brightest
Just when your years were best
You were called from this world of sorrow,
To a home of eternal rest,
You wished no one a last farewell
Nor could you say good bye
But you were gone before we knew it,
And only God knows why.

Sadly missed and always remembered by wife and family.

Announcements

CITY & QUEENS

"WE TREAT THE SICK WELL" — Giggey's Pharmacy. A little early for summer . . . BUT . . . . what about the "Y" pool . . . . See our Fashioned styled "Swim caps" today . . . Brand new for 1963 . . . . just arrived. Prices 79c to $2.98

THERE WILL be a meeting of the Liberal poll committee New Glasgow poll at the home of William Andrew, on Tuesday April 2nd. William Nicholson, poll chairman.

RESERVE APRIL 2nd, 3rd and 4th, for Red Cross Blood Donor Clinics at Zion Hall, Charlottetown — 1065 Donors needed!

ALL THE POPULAR and hits from the shows recordings now in stock. Toombs music Store.

RESERVE Friday April 5th, cake sale, Moore and MacLeod Ltd., 2 p.m. Senior Aid P.E.I. Hospital.

DANCING TONIGHT North River Recreation Hall, 9-12 midnight. Admission 50 cents. Good music. Canteen service. In aid of Junior Farmers.

CRAPAUD RINK — Regular skate tonight 8 - 10 p.m. Admission 25c and 35c.

FREE CATALOGUE! Special vegetable varieties for both the home and market gardener. Write for seed catalogue. Vesey's Seeds, York.

CITY AND QUEENS

ZENITH Eyeglass Hearing Aid you'll hear better — and look your very best. Toombs Music Store.

PANTRY SALE at Agnew Surpass. Saturday morning April 6th, at 10 o'clock. Sponsored by Highfield United Church Women.

YORK COMMUNITY presents a variety show entitled "An Evening Of Fun" ten performance opening Tuesday evening October 29th. In aid of newly renovated hall.

HOCKEY NORTH River Rink tonight Saturday Hampshire Bulldogs vs. Pownal Royals in fifth and perhaps deciding game for W.R. Shaw trophy. Game time 8 p.m. Admission .25 and .50c. Skate after. If Hampshire wins all trophies and spoons will be presented. At 7 p.m. North River girls vs. East Royalty Girls.

RECITAL — Maida Rogerson, soprano, Sue Brenton and Helen MacRae, two pianos, Tuesday, April 16th, at West Kent School.

PROVINCIAL DRAMA Festival — Notre Dame Academy Saturday, March 30. "Queens Ring". Souris Regional High School, "The Lady's Slipper, an original play.

CARD PARTY Howes Hall, Brackley Point every Saturday night. Prizes and lunch. Admission .50c.

INTERMEDIATE "C" hockey finals, St. Dunstan's rink Saturday night, March 30th. Game time 9 p.m. Covehead Flyers s. Borden Nationals.

DR. J. P. MILLAR'S Dental office closed for a few days due to illness.

PRINCE COUNTY

MacDONALD'S GROCERY. Carleton, big cash sale this weekend. Come and take advantage of these savings.

KENSINGTON rink tonight, Saturday, skating 1 to 3 and 8 to 10 p.m.

KING'S COUNTY

DANCE IN Fortune Hall, Friday evening, March 29th Canteen services. MacEwen's Orchestra.

DANCE IN Fortune Hall, Friday evening March 29th. Canteen services. MacEwen's Orchestra.

MISTAKE IN Stewart and Beck's sale sheet — Multi-fuel range with one hundred gallons of stove oil free should have read $279.95.

NOTICES NOTICES

Progressive Conservative

Ladies Night

Meet

Mr. and Mrs. G. Lorne Monkley

Bridge, Auction

Refreshments

Entertainment

Summerside Fire Hall

Monday, April 1,

8.30 P.M.

THE WINNIPEG SCHOOL DIVISION NO. 1

Manitoba

Applications are invited for positions on the teaching staff of the Winnipeg Public Schools to commence teaching in September, 1963. There will be vacancies at both the elementary and secondary levels. Teachers are needed especially for music, home economics and for kindergarten classes.

The following is an abstract from the recently negotiated new salary schedule which is based on years of academic and professional training beyond senior matriculation:

	Min.	Max.	Annual Increment
Class One (one year training)	$3100	$4150	$200 per annum
Class Two (two years training)	3300	4950	200 per annum
Class Three (three years training	3900	5700	200 per annum
Class Four (four years training)	4600	7600	2 at $200 remainder 300 per annum
Class Five (five years training	5000	8300	
Class Six (six years training)	5300	9100	
Class Seven (seven years training)	5800	10000	

Allowance for experience—$100 for every year of teaching experience as recognized under Manitoba Grant Regulations.

Any teacher interested in making application should write immediately requesting an application form to the Superintendent, The Winnipeg School Division No. 1, 1577 Wall Street East, Winnipeg, 3

DAILY MARKETS

TORONTO

(Continued from page 10)

Yan Can	9000	6½	6	6½	
BANKS					
Mont	819	$66	65	66	+ ¼
NS	712	$71⅞	71½	71¾	+ ¼
C Imp Bk C	1103	$64⅛	63½	64⅝	— ⅜
Royal	3082	$76¼	75½	75⅛	— ⅛
Tor-Dom	432	$62	61⅞	61⅞	— ⅛
INDUSTRIALS					
Alumini	6396	$25¼	25	25¼	
C Brew	1955	$10⅝	10¼	10⅝	
D Magnes	125	$9	9	9	+ ¼
Dosco	205	$12⅞	12⅞	12⅞	
Inland	800	475	470	475	+20
Inv Syn A	975	$58	57¾	58	+1
Pembina	115	$7⅛	7⅛	7	
Simpsons	734	$31½	30½	30½	—1
Stedman	300	$15	15	15	
Wainwrite	100	50	50	50	
Walkers	760	$58	57¾	57¾	— ¼
Weston B	645	$20¼	20	20¼	

MOST ACTIVE TORONTO STOCKS
By The Canadian Press

Stock	Sales	High	Low	Close	Ch'ge
INDUSTRIALS					
BA Oil	8018	$30	30	30	
Mass F	7886	$13¾	13⅝	13¾	
C Chem	7885	$9	8¾	9	• ¼
Steel Can	6565	$19⅛	10⅞	19	— ⅛
CPR	6430	$27½	27⅜	27½	+ ⅛
OILS					
Asamera	51600	110	63	85	—22
Stanwell	39200	46	41	46	+6
Pamoil	21555	53	52	52	+1
MINES					
Bibis	378000	42	37½	41	+1
C Bellek	118200	11	9½	10½	+ ½
Dynamic	19500	29	25½	26	—1
N Cont	18700	35	32	35	+2
H of Lake	105600	20	13½	19½	+
Candore	95283	16	14	6	+1
Que Lab	90500	6	5½	5½	

MONTREAL

MONTREAL CLOSING STOCKS
By The Canadian Press

Montreal Stock Exchange—March 29 Complete tabulation of Friday transactions (Quotations in cents unless marked $. z—Odd lot, xd—Ex-dividend, xr—Ex-rights, xw — Ex-warrants. Net change is from previous board-lot closing sale.)

Stock	Sales	High	Low	Close	Net Ch'ge
Abitibi	25	$40¾	40¾	40¾	
Algoma	700	$50	49¼	50	
Alumini	228y	$25⅝	25	25⅝	
Alum 2pr	110	$48	47½	47½	— ½
Ang T 290p	25	$53	53	53	— ½
Argus	100	$9⅝	9⅝	9⅝	
Arg 260 pr	50	$51¼	51¼	51¼	— ¼
Asbestos	2466	$25⅝	25¼	25⅝	+ ½
Atl Sug	100	$18	10	18	— ¼
Atl Sug A	100	$22⅝	22⅝	22⅝	+1⅜
Atlas Steel	185	3750	3750	3750	+10
Bank Mont	1042	$66	65½	66	+ ⅜
Banq NS rt	3358	300	295	295	
Bank NS	269	$71¾	71¾	71¾	• ¼
Banq CN	585	$74	73⅞	74	+ ¼
Banq PC	314	$50	50	50	— ¼
Banq CN rt	210	565	565.	565	+5
Bath P A	50	$52	52	52	
Bell Phone	2311	$55½	55⅛	55½	+ ⅜
BCForest	500	$16⅛	16⅛	16⅛	
BC Pow	486	$19¾	19¾	19¾	
Brown	102	$12½	12½	12½	
Cal Pow	200	$22½	22½	22	
Can Cem	925	$37	36¾	36¾	— ⅛
Can Cem pr	102	$28⅛	28¼	28¼	— ¾
C Dom Sug	125	$26¾	26¾	26¾	
CI Fndry	225	$22	22		
Can Malt	125	$74¼	74¼	74¼	+ ¼
CSL	100	$54	54	54	+
CAE	4320	$8¾	8⅝	8⅝	— ¼
Cdn Brew	4969	$10⅝	10¼	10⅝	
Cdn Brew pr	85	$52	52	52	+ ⅜
Cdn Br B pr	500	$51¾	51¾	51¾	
Cdn Celan	1500	$53	52½	52⅞	+ ⅜
C Chem	3520	$9	8¾	9	
C Frbks A	100	$8	8	8	— ½
C Husky	200	$6¼	6¼	6¼	— ¼
C Imp Bk C	743	$64¼	63½	63½	— ½
CIL	425	$15¼	15	15⅛	+ ⅛
CI Pow	3100	$13¼	13	13¼	+ ¼
CI Pow pr	50	$44⅛	44⅛	44⅛	— ⅛
C Loco	100	$6	6	6	+1
C Marconi	300	425	425	25	—5
CPR	5045	$27½	27¼	27⅜	
Cent Del	1500	035	825	825	—10
Coghlin	200	$6½	6½	6½	+ ⅛
Co: Cell	1900	$7	6	6	• ⅜
Con MS	2200	$25⅝	25⅝	25⅝	+ ⅛
Con Text	800	$7¼	7¼	7¼	
Coronation	400	$7⅛	7	7	—⅛
Crain R L	3000	$14	13⅞	14	+ ¼
Dist Seag	1715	$50	49¾	49⅞	
D Bridge	1765	$19¼	19	19½	+¾
D Coal pr	500	$11	11		
D Fndry	50	$64⅝	64	64	— ¼
D Glass	300	$19¼	19¼	19¼	+ ¼
D Lime	250	$7	7	7	
D Lime wts	200	250	250	250	+10
D Steel	525	$13	12¾	12¾	— ⅜
D Stores	2525	$14	13⅞	14	
Dom Tar	1569	$18¼	18¼	18¼	
Dom Text	2060	$9⅞	19¾	19¾	—⅛
D Text pr	50	$145	145	145	
Dow Brew	25	$50	50	50	
Du Pont	218	$44½	44¼	44½	+ ½
Du Pont pr	50	$81¼	81¼	81¼	
Falcon	150	$59¾	59¾	59¾	
Fam Play	120	$19	19	19	
Fleetwood	625	$23½	23½	23½	
Fndtn	490	$9½	9½	9	
Fraser	25	$26⅞	26⅞	26⅞	— ⅛
Gat 5pr	50	$100¼	100¼	100¼	
Gr Br Can	100	$11	11½	11½	— ½
GL Paper	925	$8¼	8⅛	8¼	+ ⅛
Handy Andy	1485	$19¾	18½	9¾	+1⅞
Hawker-S	1180	$6¼	6⅛	6¼	+ ⅛
Home A	800	$12	12	12	— ⅛
Horne Pf	500	140	140	140	
Horne Pf rt	1200	$6	6	6	—1
Hud Bay	705	$56	55⅛	56	+1
Hud Bay Co	1560	$14¼	14⅛	14¼	+ ¼
Imp Oil	1231	$41⅞	41½	41⅞	• ⅜
Ind Accep	940	$26¾	26¼	26½	
Inland C pr	202	$17½	17½	17½	
Int Nickel	1030	$64½	64	64¼	— ⅛
Int Pap	1122	$33⅛	32¼	33⅛	+ ⅞
Int Util	150	$50⅝	50¼	50¼	— ¼
Inter PL	260	$80¾	80¾	00¾	
Labatt	325	$16	15⅞	15⅞	— ¼
Laur F A	255	$16¾	16	16½	— ¼
Laur F 200 pr	25	$40	40	40	
Lewis	100	$7¼	7¼	7¼	
Maclaren A	125	$22	22	22	
MB PR	1725	$23¼	22⅞	23¼	+ ½
Maritime T	259	$21⅝	1⅝	1⅝	— ⅛
Mass F	4550	$13⅞	13¾	13⅞	+ ⅛
Loblaw B	425	$8	8	8	— ⅛
Miron 6pr	2000	$11¼	11⅛	1⅛ 1	— ¼
Molson A	30	$29	29	29	
Molson B	75	$30	29¾	29¾	
Mont Loco	325	$12⅞	12⅞	12⅞	+ ⅜
Moore Corp	600	$51½	51	51	— ½
Noranda	901	$32½	32	32¼	+ ¼
N SLP	829	$25	24⅞	24⅞	— ⅛
Ogilvie	735	$13⅛	13	13⅛	
Pac Pete	630	$12	12	12	+ ⅛
Page Hers	500	$21⅜	20⅞	21⅜	+ ¾
Pow Corp	3685	$9⅛	9	9⅛	+ ¼
Price Br xd	783	$37	37	37	
QN Gas	1050	$7	7	7	
Que Pow	60	$36¼	36¼	36¼	+ ⅛
Que Phone	100	$46	46	46	+ ¼
Reitman	510	$11½	11½	11½	+ ⅛
Reitman A	200	$10	10	0	
Royal Bank	424	$76¼	75¾	75¾	— ¼
Rio Algom	200	$2⅝	12⅝	12⅝	• ⅛
StL Cem A	180	$17	17	17	
Salada F	230	$9⅝	9½	9½	
Shawin	1650	$29⅞	29⅞	29⅞	— ⅛
Shaw 4 pr	450	$44¼	44¼	44¼	
Shell Oil	14440	$16¼	16⅛	16¼	
Sicard 6 pr	100	$20½	20½	20½	— ½
Simpsons	25	$31	31	31	— ¼
Southam	100	$32¾	32¾	32¾	+ ¼
Steel Can	1245	$19	19	19	— ⅛
Steinbg A	1282	$19¾	19¾	19¾	+ ¼
Steinbg pr	10	$103¾	03¾	103¾	— ¼
Texaco Can	200	$44¾	44¾	44¾	— ¼
Tor Dom	100	$62	62	62	+ ⅛
T Fin A	625	$13⅞	13¾	13¾	— ⅛
TrC Corp	200	$11⅜	11⅜	11⅜	— ⅛
Tr Can PL	495	$24⅝	24¼	24¼	— ⅛
Tr Mt PL	550	$15⅛	15	15⅛	
Triad	2000	155	153	155	+5
TrC PL rt	56714	60	54	55	—5
Walk G W	625	$57⅞	57¾	57⅞	— ⅜
Webbb Knp	200	180	180	180	—15
W Pac Prod	325	$18⅛	17⅞	18⅛	+ ⅛
Weston B	200	$20⅝	20⅝	20⅝	— ⅜
CANADIAN					
Ajax	5000	16	15	16	+ ½
Alscope	500	30	30	30	—5
Alsof	7500	59	55	59	+4
Ang A Moly	5900	223	218	221	+3
Atlas	17000	5	5	5	+1
Atlas Tel	1600	285	280	285	
Aut Fab B	200	150	140	150	
Band Ore	1000	7½	7½	7½	
Bateman	5000	4½	4½	4	
Be:d C	101	$12	12	12	
Bellechas	23700	26	25	25	—
Bibis	17500	41	41	41	
Blue Bon	950	$10⅝	18½	18⅝	
Blue B w	310	725	725	725	
Calumet	3000	4½	4½	4½	
C Delhi	500	330	330	330	+5
C Dredge	100	$7½	7½	7	— ½
C Power	960	$11	11	11	
Catelli A	50	$29¼	29¼	29¼	— ¼
Cessland	3775	225	200	225	+25
Chemalloy	1800	80	75	80	•4
C Bellek	4000	9½	9½	9½	— ½
C New Pac	1000	20	20	20	+ ½
C Paper	1122	$38	37⅞	38⅛	+ ⅛
Copstrm	5500	19	18	19	
Couvrette A	200	$10⅝	10⅝	10⅝	+ ⅛
D Explorer	1000	31	29	3	+2
D Lease	47000	41	33	36	+3
D Oilcloth	100	$24⅝	24	24⅝	
Dumagmi	2200	27	26	27	
Dumont	6500	22	21	22	+1
Equity Expl	2000	10	10	10	
Glen Lake	500	175	175	175	
Gold Age	2000	26	26	26	
Grissol	100	160	160	160	
Hubb A	50	$25	25	25	+2½
Int Ceram	2500	9	8½	9	
Int Helium	16719	185	160	185	+29
Int Dredg	500	11	11	1	—
Jubilee	3500	320	280	320	+30
Kiena	8600	350	330	340	+5
McIntyre	00	$52¼	52¼	52¼	• ¾
McKiney	26000	34½	30	34	+4
Midepsa	1900	140	130	139	—1
Mistango	8500	67	65	67	
Molyb	100	50	50	50	+1
Monpre	7000	12½	11	12	—1
Mt Pleast	3700	08	85	86	—4
Mr Dairies	209	$8½	8½	8½	— ¼
Nat A Vend	4600	245	230	245	+15
Needco	500	175	175	175	
Nfld Light	75	$89	89	89	+3
NW Amul	3000	11	10½	10½	
NA Asb	500	6	6	6	
NA Rare	4000	40	39	39	—3
NQ Pow 1 pr	450	$49¼	49¼	49¼	
NW Canalask	500	19	19	19	—1
Opem Expl	1000	16	15½	13½	+ ½
Orchan	400	192	192	192	—5
Orchan rt	3600	23	9	23	—1
Peace Riv	200	200	200	200	
Pennbec	2500	5	5	5	—1
Pitt Gold	13000	4½	4	4½	+1
Pow Cp 1pr	25	$45¾	45¾	45¾	—1½
Que Cobalt	400	240	235	240	+15
Que Oil	1000	2½	2½	2½	
Que Ph 55p	700	$20	20	20	
Ruby Foo	200	250	250	250	+10
StL Colum	860	380	375	375	—10
Sauc Dev	1000	15½	15½	15½	+ ½
Shop Save	53	$6⅞	6⅞	6⅞	
Silv Reg	1000	63	63	63	+1
Silv Sum	15000	91	89	89	—4
S Dufault	3000	7	7	7	
SC Pow 6 pr	19	$115¼	115¼	115¼	
Tib Expl	6000	8	7	7	• ½
Titan	2500	5½	5½	5½	
Un Obalski	4000	63	62	62	
Van D Hout	450	300	290	300	
Westburne	2000	83	82	83	
Western Hel	1000	52	51	51	+1

Total sales: ndustrials 173,800, mines and oils 463,900.

OBITUARY

Inserted by friends and relatives as a tribute to the deceased.

MRS. JOHN C. MacDONALD

It was with regret and sorrow that a host of relatives and friends, especially of the older generation, learned of the death of Mrs. John MacDonald of Victoria district, at the advanced age of 90 years.

Born at Argyle Shore in 1872, her maiden name was Flora MacPhail, and she was united in marriage to John C. MacDonald of Victoria in 1901.

Here on the farm homestead she spent the many years of her busy married life, and although handicapped in latter days by rheumatism, remained good cheer and sound mind.

Mrs. MacDonald was a faithful adherent of the Free Church of Scotland; a Christian woman of many fine qualities. She will be greatly missed in the home and community by all who were privileged to know her, and died in the faith of her father's, reconciled to her God.

She was predeceased by her husband John C. MacDonald in 1926 and was the last member of a family of ten.

In the declining years of her life Mrs. MacDonald was given tender and devote care by her daughter-in-law. Mary MacDonald and leaves to mourn two sons, Gordon and Emmerson of Victoria.

Funeral was held from the Free Church of Scotland De Sable with service conducted by the minister, Rev. K.R. Cameron, assisted by Rev. Bryer Jones of Hampton United Church charge.

Pallbearers were Victor W. Ferguson, Myron Shaw, Bert MacPhail, Frank MacDonald, Robert Ferguson, James V. Campbell.

Interment was in Argyle Shore cemetery.

CARD OF THANKS

The family wish to thank all friends for messages of sympathy received.

HAS MANY CAVES

Some 600 outstandingly beautiful grottos are found throughout Romania—many only recently explored.

OBITUARY

Inserted by friends and relatives as a tribute to the deceased.

WILLIAM ANDREW SIMPSON

There uasse away on March 21st, 1963, in Shaughnessey Military Hospital, William Andrew Simpson in his 94 year.

Mr. Simpson was born in Hamilton, P.E.I., but has lived in Vancouver for many years. He was the last of a family of eight. He served in the Canadian Forestry Corps in the First World War.

His wife predeceased him some years ago.

Funeral service was held Monday the 25th, from Munn and Thompson Funeral Parlors with Dr. Cameron of Trinity Baptist Church officiating. Interment in Ocean View Burial Park.

PUBLIC FORUM

(Continued from page 6)

care, etc. The losers also are alcoholics, the drunkards, the habitual drinkers and their relatives and families. The losers are the businessmen in the community.

The Halifax Presbytery reminds us, in the leaflet "Liquor and You", that the United Church of Canada approaches this problem of the beverage use of alcohol from the basic lines of Christian doctrine and our responsibility toward our weaker brethern.

I am, Sir, etc.,
(Rev.) R. M. CAMERON
Bedeque, P.E.I.

HOUSE PROROGUES

EDMONTON (CP)—The fifth session of the 14th Alberta legislature was prorogued Friday after 31 sitting days. It was probably the last sses nieoforeb probably the last session before a provincial general election which Premier Manning has indicated will be called this year.

ROYAL SECURITIES
Corporation Limited
Investment Securities
ALEX M. WILSON
Manager
137 Grafton St. Dial 4-8583
Charlottetown

THE ONE ENGINE IMPROVEMENT NEVER PUT IN AT THE FACTORY!
Prove it yourself! . . . Rislone babys your car's engine as nothing else can!

Want better gas mileage? Lower oil consumption? New car pep? Add RISLONE every oil change, or when you're down a quart. It cleans out power-robbing gum and sludge . . . restores quiet, efficient engine operation. Nothing like it to maintain lubricating efficiency of all motor oils including the new long-life types. Now, with longer intervals between oil changes, it becomes more important than ever to use RISLONE regularly. Your money back if RISLONE doesn't improve engine performance. At your service station or garage. $2.00 per quart.

FREE PROOF OF PERFORMANCE BOOKLET:
Record your Rislone performance statistics . . . get valuable driving and money-saving tips. Write to THE CANADIAN SHALER PRODUCTS CO., LTD., 29 Dartnell Ave., Toronto 4, Ontario, Dept. A-22

Costs Hundreds of Dollars Less Than Any Other Ice Cream Freezer

REWARD

yourself with 100% cash return on your investment in the new, low price Sweden Equipment. Sell only one gallon of soft ice cream per day and get MORE than your investment back in one year. Sound Fantastic? It's true and we will be delighted to show you how.

Phone 469-3527 Or Write
SWEDEN FREEZER CO.
200 Wyse Road, Dartmouth, Nova Scotia

STOREY ELECTRIC LTD.
136 Prince Street Charlottetown
Phone 4-7341 or 2-1411
"Exclusive Dealer for Prince Edward Island"

AGRICULTURE
under a Conservative government!
more for P.E.I. in six years than preceding governments in twenty-two

. . . such is the record for agriculture, under a Conservative government . . . a government which has introduced measures never before put into effect for the benefit of the farmer . . . and which will continue, in the future, to do MORE for agriculture than any previous government in history.

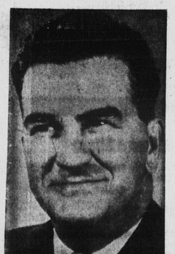

J. Angus MacLean

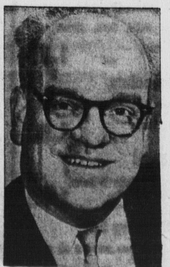

Heath Macquarrie

Let The Record Speak For Itself:

- payments to farmers for fusarium rot—never paid before—and amounting to $389,000 in 1961-62
- crop insurance program for potato growers —another "first"—in this province
- increased acreage in 1962 in tobacco production with more assistance being made available.
- a program of realistic price supports for farm products—24 products now supported —more than ever before.
- farm improvement loans increased in 1962.
- for the first time, loans of up to $27,500 for younger farmers
- Pegging of the Canadian dollar resulted in improved potato sales at higher prices
- disease control program instituted to assist in improving the quality of produce—a move which is of benefit to the farmer now and in the future
- establishment of a seed potato farm at Fox Island
- additional frozen food plant for P.E.I., which will require thousands of acres of produce
- a realistic Farm Credit Act—the amount of loans increased—longer repayment period
- during this year and next, Atlantic provinces, including P.E.I., will share in $16 million worth of forestry grants for reforestation etc.
- 5 reforestation projects in P.E.I. under the ARDA program
- 5 water conservation projects (dams and ponds) under this program
- creation by ARDA of the Cedar Doons Park at West Point
- economic survey of West Prince, dealing mainly with agriculture
- extensive handicraft program, through ARDA
- adult education program, through ARDA
- addition of four field staff members to Division of Research to aid in the program of rural development

. . . Still More In The Future

- proposed extension of crop insurance in 1963 to protect grain growers
- proposed increases in tobacco acreage
- legislation to establish adequate supplies of feed grain for livestock in Eastern Canada, to establish an Eastern Livestock Feed Board, and to make assistance payments for the transportation, carrying and storage of feed grain

These Candidates. . .and Their Government - Merit Your Continued Support!
Re-elect
ANGUS MACLEAN AND HEATH MACQUARRIE
Queens Conservative Association