ISLAND NEWS PAGE

Charlottetown and Queens County

ANCIENT MAP OF MARITIMES IS UNEARTHED

Browsing in an old book shop in Boston, William Peters, of Cambridge, Mass., discovered an ancient map of "Nova Scotia and Acadia with the Islands of Cape Breton and St. John's". Drawn by Capt. John Montressor, engineer, in 1768. it was made for the Marquis of Granby "Field Marshal and Commander in Chief of all His Majesty's Forces." P.E.I. shown at the top of the map are Charles Hamm, Charlottetown, Mr. Peters and Nicholas Easton, Georgetown, examining the detail below.

Agriculture Experts Coming From Jamaica

Two Jamaican agricultural experts will arrive in Canada Saturday, August 24, for a one-week tour of inspection of the Canadian seed potato industry which will bring them to the Island to study the crop here. They will also visit New Brunswick.

The visitors are: William McLaren; chairman of the Christiana Area Land Authority, one of the largest growers of potatoes in Jamaica, and Hugh Peterkin, agronomist with the Jamaican Ministry of Agriculture and Lands.

The mission members will arrive in Montreal Saturday and then proceed to New Brunswick where they will spend a few days before visiting P.E.I.

Thursday, Aug. 29 will be spent on the Island and they will have the opportunity to study the production, inspection, certification, grading and handling of seed potatoes and to meet provincial government officials along with potato growers and exporters.

This mission will be the second such group sponsored by the Department of Trade and Commerce to visit the country this month. Earlier two agriculturists from Argentina made a similar visit.

It is part of an overall program to assist in the development of increased export markets throughout the world for the Canadian potato industry.

Pearson Has Busy Program On Visit Here

The two days Prime Minister Pearson will spend on the Island will be busy ones as is shown by his itinerary released yesterday from Ottawa.

Mr. Pearson will arrive at the Charlottetown airport between 1 and 2 p.m. Sunday afternoon and leave immediately for a private lodge somewhere on the North Shore. He will be in seclusion for the afternoon and will spend the night in the Charlottetown Hotel.

Monday morning, he will be in contact with Ottawa on business matters, and at 12.30 he will be guest at a luncheon at Montgomery Hall, sponsored by the Fathers of Confederation Memorial Foundation.

At 2.30 he will perform the corner-stone laying ceremony, and later in the afternoon will attend a reception aboard the HMCS Assiniboine, which will be in port for the occasion.

He leaves for Ottawa Monday evening.

Former Morell Barber Passes

MORELL — Benedict (Ben) Keefe, well known resident of this village, died Thursday morning in Charlottetown Hospital after a brief illness. He was in his 70th year.

Mr. Keefe operated a barber shop here for more than 40 years and carried on his work until last week when he entered hospital.

He was widely known in this area and took an active part in community activities, particularly in the field of sports.

He is survived by his wife, the former Mary Donnelly, and two sons, Clifford, Toronto, and Joseph, Hamilton, Ont. His eldest son, Arlie, died several years ago in a highway accident.

His remains will be transferred from the Hennessey Funeral Home to his late residence this afternoon. Completed funeral arrangements will be announced later.

One Fined One Dismissed In Gasoline Theft Cases

Five crown witnesses testified this morning in Queens County magistrate's court in the cases of James Joseph Peters and Deryk MacQuarrie, both of Charlottetown.

Both pleaded 'not gilty' to theft of gasoline valued at under $50.

The first witness called by crown attorney Alan K. Scales was Mrs. Rhodes Warren, Stanhope, who testified that on the evening of July 6 she had seen two men in the yard of Seaside Inn, Stanhope. One of them was pumping gas from the hotel tank. She took the licence number of their car and the next day reported the episode to the RCMP, she said.

Rhodes Warren Jr., 13, and Maureen Rhodes, Lakefield, who are employed at the Inn, corroborated the testimony of Mrs. Warren.

A representative from the provincial motor vehicle branch, Pius Bolger, testified that the licence number given by Mrs. Warren was that of James Peters, Charlottetown.

Cnst. Charles M. Clark, Charlottetown RCMP, who investigated the theft, told about contacting the accused about the charge. Defense counsel, John P. Nicholson, contending that the accused had been in custody while he was being questioned by the police officer, objected to the evidence. This objection was overruled by presiding Magistrate James B. Johnston, QC.

Peters was convicted as charged and fined $35 and costs or 20 days.

The testimony of the first four witnesses was recorded unchanged in the case of MacQuarrie. Cnst. Clark gave additional testimony in the case.

The Magistrate ruled the evidence in MacQuarrie's case insufficient for conviction and the case was dismissed.

Drunken Driver Gets Jail Term

James Steele, Souris, pleading guilty to a charge of drunken driving this morning in city police court, was sentenced to seven days in Queens County jail by presiding magistrate. A. James Haslam.

One drunk and incapable was remanded to August 23 and another to August 24, while three more were each fined $20 and costs or an option of 10 days in jail. Fines of $20 and costs were meted out to two men charged with possession of liquor in a place other than their residences.

A further remand to August 24 was given Gerald D. Hill charged with driving without due care and attention.

Unity Stamp To Be Issued

OTTAWA (CP) — A special postage stamp depicting the theme "unity in Canada" is to be issued next March, Postmaster - General Denis announced Thursday.

He also said Canada will issue its first Christmas stamp in 1964.

Designs of the new stamps will be announced later.

Other stamps to be issued next year include a new seven-cent airmail, four stamps bearing provincial floral emblems and two stamps commemorating the Charlottetown and Quebec conferences of 1864 which led to Confederation three years later.

Mr. Denis said in a statement that within the next few years it is planned to issue a stamp carrying the floral emblems of each province. He did not say which provinces would be represented in the stamps being issued next year.

The new seven - cent stamp, which will replace the present "Blue Goose" airmail stamp in use since November, 1952, is scheduled to be issued Feb. 5.

AMBASSADOR SPEAKER

SHAWINIGAN, Que. (CP)—Guy Daufresne de la Chevalerie, Belgium's Ambassador to Canada, is to be the main speaker at the annual meeting Oct. 27 of the St. Maurice Valley Association of Retail Merchants and Businessmen in this community 85 miles northeast of Montreal. He will speak about the Brussels World's Fair.

Prospects Loom Good For Tobacco Harvest

A number of P.E.I. tobacco growers started this week to harvest a good crop. Harvesting operations will become general in a few days time, it was suggested yesterday by David Peacock, provincial department of agriculture fieldman.

First growers to start taking off leaves were Albert Pauley, Ocean View; and Don Nicholson, Upper Montague. They began on Monday of this week.

Since then harvesting has been started at the farms of several other growers including John McCabe. Iona Douglas Roleson, Ocean View and Marcel Moyaert. Upper Montague.

A report from Alberton this morning indicated that Leigh O'Brien will begin harvesting his tobacco in a day or so.

REALLY GOOD

Mr. Peacock said that with few exceptions the tobacco crop is really good this year. This follows a disappointing year in 1962 when continuous wet weather that persisted through the harvesting period reduced yields and cut grades so seriously that the average price was far below what it was in 1961 when the crop was grown commercially on private farms for the first time.

A great deal depends now on the weather through the harvesting period, but if it is favorable the returns should be good this year, Mr. Peacock said this morning.

There are 22 tobacco growers this year with approximately 460 acres under production, Mr. Peacock said.

Suggest The Abolishment Of Gr. 10 Examinations

The possibility of abolishing the grade 10 provincial examinations for those students in high schools where instruction in grade 9 to 10 inclusive is offered, was discussed at a meeting of provincial high school principals held yesterday in the office of the deputy minister of education.

Deputy Minister Malcolm MacKenzie, last night stated that it has been felt in some quarters that with the regional high school set-up there is becoming little need for the grade 10 examination.

He noted that at the meeting a large number of the principals were in agreement with the proposal.

Among other points discussed was the setting of standards for admission to grade nine, and remedial work for those students who are weak in certain subjects.

A number of suggested changes in the school curriculum were also gone into along the general matters in connection with administration.

At the meeting time was taken out for the purpose of making a study of the results of the recently conducted grades 8, 10 and 12 provincial examinations.

DAIRY CATTLE

(Continued from page one) merce silver tray which is awarded to the best group of three dairy females. Two of the animals shown in this group were born at the Royal Winter Fair in Toronto. Bryce Boswell received the tray from the hands of Arthur L. Tibbetts, manager of the bank's Alberton branch.

The grand champion female, "Lealands Victoria Gem 2", and the reserve champion were both shown by the Boswells and they also carried off most of the first prizes, including one for the best uddered cow. Roy O'Meara exhibited the grand champion male, "Birch Lane King."

Harold Palmer and Son of Kensington had the two top animals in the Guernsey class. "Northern M May Royal" was the chosen grand champion male and "Fraserdale Royal Philberta" the grand champion female. The Palmers showed the reserve grand champion female and Raynall MacNeill and Son of O'Leary showed the reserve grand champion male. The best uddered cow was shown by Palmers.

Very few Jerseys were entered. The grand champion female was shown by Sandford Phillips of O'Leary and the reserve grand champion by his only competitor, Harry Pridham of Montrose.

In the dual purpose Shorthorn class there was a good showing. The principal competitors were Keith Barrett of Lot 16, Alden Gamble of Cascumpec, Clem O'Connor of Cape Wolfe, E.W. Turner of O'Leary and Loman MacLean of Arlington. The grand champion male was shown by Keith Barrett and the reserve by Alden Gamble. The grand champion female, "Knollwood Blondie," was shown by Mr. Gamble and the reserve by Mr. Barrett.

There were not quite as many sheep entered this year as on some previous occasions. Principal exhibitors of Cheviots were Sylvere J.F. Arsenault of Egmont Bay and Henry Wedge of Summerside. Showing Oxfords and Shropshires were W. A. Moase and Son of Kensington and Edmond Bernard of Egmont Bay. In the Suffolk class Hudson Pridham and Son of Montrose and Horace O'Brien of Elmsdale were the only exhibitors.

HORSE CLASSES

Few horses were shown in the general purpose and draft classes. The D.L. Miller prizes for best horses in these classes were won by Clair Dunbar of Alma and Erskine Clark of Alberton, respectively. Mr. Clark also won the Scantlebury's hobby shop prize for best horse in the show.

Sections in the roadster class were fairly well filled. The champion mare was shown by Lorne Crockett of Montrose and Myrl Matthews of Alberton South received the F. Earle MacDonald prize for best progeny of dam (two animals). Gordon Jeffery of Alberton showed the best three animals, get of one sire.

The oldest exhibitor of horses was Maxine Gallant of Piusville who is 81 years of age. He began to drive at the age of ten and has spent a considerable amount of his time this summer training his pretty little horse which won him a first prize.

The afternoon concluded with a judging competition for 4-H club members. Carolyn Ramsay of Montrose received the trophy which was awarded by the Exhibition Association. In the evening there was the popular exhibition dance.

Jailbreaker Still Loose

RCMP reported yesterday afternoon that no trace has been found of John Joseph Alexander Thomas, who escaped Tuesday afternoon from Queens County Jail.

Thomas, who was being held on a committment to the Supreme Court for trial, made his escape on Tuesday afternoon.

A photo of the missing prisoner has been supplied to all detachments of the RCMP.

LOCAL BRIEFS

GUARD MEMBERS

Guardsmen Joseph McCarthy, and Frederick McLure, both of Charlottetown, are among 195 members of the 2nd Battalion, The Canadian Guards, who perform the Changing the Guard ceremony on Parliament Hill, Ottawa. The ceremony takes place daily during July and August, and is a popular tourist attraction since it's beginning in 1959, and attracts tourists by the thousands.

FROM CLEVELAND

Mrs. Lottie Sargent, her son, Norman and his wife and three children, from Cleveland, Ohio, who camped at the North Shore, were the guests of Mr. and Mrs. Walter Ling, Wheatley River. Prior to their return home they were entertained at the home of Mr. and Mrs. Victor MacPhail, Meadowbank, which turned out to be an informal gathering of their relatives.

LEAVES TODAY

Sister Mary Bernadette of the Order of St. Martha, leaves this morning for Welland. Ont.. after visiting with her sister, Rita Power, Charlottetown, her uncle Mark Murphy and Mrs. Murphy, and her aunt, Mrs. Leonard Murphy, all of Vernon River. She plans to visit with her sister Mrs. Alex MacInnis in Toronto, enroute to Welland.

ATTENDS CONFERENCE

Hon. Henry Wedge, Minister of Welfare and Labor, left yesterday morning to attend the annual conference of the Canadian Association of Administrators of Labor Legislation in Banff, Alberta. It is expected that all provincial labor ministers will attend.

McGARRY FUNERAL — The funeral for James McGarry took place Thursday morning from the Hennessey Funeral Home to St. Michael's Church, Iona. His remains were received into the church by Rev. Leonard McKenna, PP. Requiem High Mass was celebrated by Rev. C.J. McCarthy, who also conducted the service at the grave. Rev. Urban Gillis, Rev. Leonard McKenna, Rev. Eugene Murray, were present in the sanctuary. Members of the Benevolent Irish Society and the staff of the Department of Transport, Airport Division attended the funeral. Pallbearers were Charles Willis, John Mulligan, Arthur Clinton, William McCarron, Peter McGarry and Michael O'Brien Interment took place in the church cemetery.

REMOVING DECORATIONS

Evidence that the holiday season is drawing to a close is the fact that the flags which were strung around the city prior to Old Home Week are now beginning to disappear for another year. Here, a veteran employee of the city, Stanley (Tucker) Ryan is employed stripping the strings of bunting from the light poles on North River Road.

EASTERN BRIEFS

AT HOME

Miss Mary Prowse, Toronto, is spending two weeks vacation at her home in Murray Harbor.

RETURN HOME

Mr. and Mrs. Fred White and their son Kevin have returned to their home in Dartmouth, N.S. after spending their summer vacation in Murray Harbor. On their return trip they were accompanied by Miss Beverley White of Murray Harbor, who will be their guest for two weeks.

FROM CAMBRIDGE

Mr. and Mrs. Ronald Slocum of Cambridge, Mass., are the guests of Mr. and Mrs. Alex VanIderstine, Murray Harbor.

VISIT PARENTS

Mr. and Mrs. Edward Derby and baby daughter, Cindy, of Halifax, N.S., are visiting Mr. Derby's parents, Mr. and Mrs. James Derby, White Sands. They are also visiting relatives of Mrs. Derby, Peters Road.

TWO WEEKS

Lincoln MacLeod of the Department of Fisheries, St. Andrews, N.S., is spending two weeks at the home of his parents Mr. and Mrs. Emerson MacLeod, Beach Point.

VISIT RELATIVES

Mr. and Mrs. Inman Herring and family of Mass., are visiting relatives in Murray Harbor.

BUILT TO LAST

An 1,800 - year - old Roman bridge at Alcantara, Spain is still in use.

MURRAY RIVER THEATRE

FRIDAY - SATURDAY—9 P. M.

"BIG RED"

By Walt Disney. A heartwarming story of a boy's love fo a dog. See escape from train into the mountains — attack b a mountain lion, horse and rider trapped by falling rocks- Big Red comes to the rescue: Best show this year — W Guarantee This Show To Please. Signed: Bonnell & Ye

Tonight and Saturday — Show at Dusk

A killer in solitary confinement was allowed to marry! Why and how? . . . He killed two men but wouldn't hurt a bird . . . An intriguing factual book has been made into a greater motion picture.

Inside The Rock Called Alcatraz They Tried To Chain A Volcano!

HAROLD HECHT PRESENTS BURT LANCASTER BIRD MAN OF ALCATRAZ

produced by STUART MILLAR and GUY TROSPER

Released thru UNITED ARTISTS

RATINGS ON THIS MOVIE

Box Office Magazine	Excellent
Harper's Report	Excellent
Variety	Excellent
Film Daily	Excellent
Parents Magazine	Excellent
Hollywood Reporter	Excellent

NOW You will have the chance to judge. Should this man be paroled?

NORTH RIVER DRIVE-IN

3 Miles from Charlottetown on Trans-Canada Highway

"Your Theatre Under The Stars"

NOW you can see the international acclaimed hit just as it was shown in the major capitals of the world.

TONIGHT — Show about 8:30

5 of the 42 international stars who give the performances of their lives

DARRYL F. ZANUCK'S THE LONGEST DAY

Based on the Book by CORNELIUS RYAN

Released by 20th Century-Fox

Would you believe this girl saved the lives of 67 men?

The Story of D Day

A movie everyone SHOULD SEE

COMING MONDAY 4 BIG DAYS 4

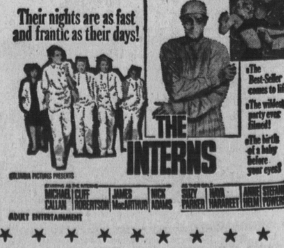

CAPITOL THEATRE

"Where The Movies Are Better Than Ever"

Opposite Confederation Building

SPECIAL MATINEES AT 2.30 TODAY and SATURDAY

TONIGHT & SATURDAY NIGHT

EVENINGS ONLY AT 7 AND 9

DON'T COME ALONE!

"The Blood Chilling Terrors In The Tower May Be Too Much For You!"

CAPITOL THEATRE

MIDNIGHT SHOW TONIGHT

At 11:45

Doors open 11:15

SHOCK SUPER THRILLS SENSATIONS!

Nerve Shattering Terror !