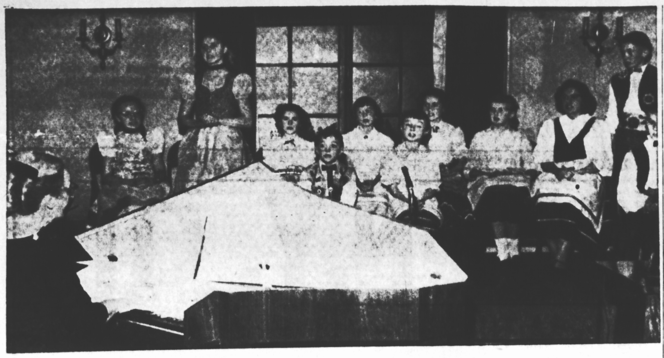

PRELUDE TO CHRISTMAS FESTIVAL

The Story of "Silent Night" was presented last evening by Mrs. Rene Johnstone's pupils. Mrs. Johnstone is shown accompanying them on a spinet.

Suggest Public

(Continued from page 1)

they "in their wisdom" might not see fit to vote the sum of money to the City which the government had promised it would recommend to the legislature at the next session. City Recorder K. M. Martin agreed that the City should not give third reading to the by-law until it was ascertained what the Government would do now that only Spring Park had voted to amalgamate.

At the close of the meeting the problem of the negotiations with the City employees was discussed briefly and the City Recorder was asked to meet the Deputy Minister of Labor to discuss the matter further.

Baptist World Day Of Prayer

The Annual Baptist World Day of Prayer was observed in the Charlottetown Baptist Church on Friday, Dec. 6th at 3.30 p. m. with a fine inspirational Service of Meditation, praise and prayer.

Those taking part were: Mrs. J. A. Clark Mrs. H. L. Mitton, Mrs. T. G. Ives, Mrs. Lemuel Webster and Mrs. D. N. Bell of Senior Women's Missionary Society; Mrs. Nelson Robinson, Mrs. Trevor Hansen and Mrs. Lloyd Hawkes of the Dr. Zella Clark Missionary Circle; Miss Elsie Casford, Mrs. Windsor Bochourt and Mrs. Purdy of the World Wide Guilds.

The "Garden of Prayer" was effectionely sung by Mrs. T. Vallis. It was inspiring to feel that at some time in the 24 hours of the day, prayers were being offered all over the world for closer fellowship in the spread of the Gospel.

MEXICAN PALACE

The present national palace in Mexico City, started in 1692, is on a site where Montezuma held court centuries previously.

St. Paul's W. A. Held Their Annual Meeting

Canon Ibbott was the guest speaker at the annual meeting of Branch A of the W. A. in St. Paul's Parish Hall on Thursday. He spoke on Anna the prophetess who was the first to proclaim Jesus as the promised Messiah

The president of the Branch, Mrs. C. H. Coles presided at the meeting which had a good attendance with several visitors present. Loving tribute was paid to the unselfish life and work of Miss Audrey DeBlois who passed away last July. Miss DeBlois had spent thirty-three, years of her life as a Missionary teacher in Kangra, India and was in inspiration and shining example to all who knew her.

The treasurer, Miss Helen Wakeford, reported that all pledges and commitments had been paid. In addition, grants were made to the Girls and Junior Auxiliaries of St. Paul's, to Miss Eva Hasel's Van work, Sunday School by radio, Flying Angel Mission to Seaman and to the Ludhiana Hospital in India.

The following is the slate of officers for the coming year: Honorary President, Mrs. J. T. Ibbott, President Mrs. C. H. Coles, 1st Vice-President Mrs. Harry Matheson, Recording Secretary Mrs. E. V. Bell, Treasurer Miss Helen Wakeford, Corresponding secretary Mrs. M. Barbour, Dorcas Secretary Mrs. J. A. Bentley, Cent-a-week and Living Message Secretary Miss Lilla Coles, Thankoffering Secretary Mrs. Parker Moore, Prayer-Partner Secretary Mrs. J. T. Ibbott, Educational Secretary Mrs. H. K. S. Hemming, assistant Miss McMillan, Social Service Secretary Mrs. J. T. Rodd.

"Evening Of Music" Again Delights Island Audience

"An Evening of Music as presented last evening at the Charlottetown Hotel under the direction of Mrs. Rena Johnstone and Sponsored by the University Women's Club of Charlottetown was a magnificent prelude to the festival of Christmas Music.

The programme was in two parts, the first belonging primarily to the children, who gave the story of "Silent Night" in Choral form for treble voices, using traditionally Austrian, German, and Sevics Carols and songs.

The children were dressed in the costumes of these countries whose music they sang so beautifully. Peter Murchison, as narrator, had a lovely quality in his work and immediately established the absolutely right atmosphere. There were twelve numbers in part I. For young children the standard was exceptionally high. The last two numbers "Let our Gladness Know No End" was florid in style as contrasted with "Silent Night" sustained style. The transition from the one to the other was an artistic triumph for people so young.

After part 2 which had such popular numbers as Christmas Cookies, The Bells and The Echo Carol, all ended by joyously dancing around the Christmas Tree.

The singers were: Margaret Balderston, Lynda Drake, Sandra Kennedy, Jeanie Jenkins, Sylvia Philips, Lynne Rodd, Paul Kennedy, Heather Jenkins, Marilyn Drake and Glen MacEachern.

The recorder players were: Judith Allen, Lynne Rodd and Roger Balderston. Mrs. Johnstone accompanied the group on the spinet, which she has recently imported from Germany.

The performers in part two were singers: Miss Helen Wilson, Mrs. Helen MacRae, Mrs. Shirley Beck and Mrs. Jean Parker. The pianists were Mrs. Jean Parker and Mrs. Helen MacRae. The narrator was Miss Lena McLure

Again Mrs. Johnstone's high standard was evident. The singing of the divinely beautiful words, "O, Jesu So Sweet, O, Jesu So Mild", was a standard rarely attained by amateurs. It was indeed almost flawless.

Again the piano duets of Mrs. Parker and Mrs. MacRae were finished performances.

The stage setting for the evening was arranged by Mrs. Johnson and that was a tableau long to be remembered.

The following is the programme:

PART ONE

1. Carol of the Children of Bethlehem.. 2. The Christmas Cookies. 3. The Bells. 4 Echo Carol. 5. We are three kings of Orient. 6. The darkness is falling. 7. O Christmas Tree. 8. Who's knocking there? 9. Shepherds Up! 10. The Christmas Nightingale. 11. Let our gladness know no end. 12. Silent Night.

PART TWO

1. Sheep May Safely Graze-Duet by Bach- By Mrs. Parker and Mrs. MacRae.
2 .Noel Sing Good News! — French Carol.
3. O, Jesu So Sweet—German Chorale harmonized by Bach.
4. When the Saviour Christ was born—Polish Carol.
5. Piano Duets: Fantisia or Greensleeves —Hungarian Dance No. 6 By Brahms by Mrs. Parker and Mrs. MacRae.
6. Sweet Was the Song the Angels Sang—William Ballet. 17 century.
7. Praise the Father—William Byrd.
8. Break Fourth O Beauteous Heavenly Light— Bach. (From the Christmas Oratorio)
9. Good-night to you all, and sweet be your sleep

May silence surround you your slumber be deep.

Good-night! Good-night! Good-night! Good-night!

CITY AND CENTRAL

"**ALL FAMOUS** Brands," pipes, cigars, cigarettes, tobaccos and electric shavers. Fred Lambros, Tobacco Store.

XMAS. TREE light sets spare bulbs. Storey Electric.

WE TRADE boots and skates at Firestone Home and Auto Co., Ltd., 187 Gt. George Street.

WE TREAT the sick well. Giggey's Pharmacy, open 8.30 a.m. to 8 p.m.

G. E. REFRIGERATOR Regular $299.00 — Sale $240.00 Storey Electric.

DAVID BRADLEY chain saws, now in stock 20 inch model only $199.95. Simpsons-Sears Charlottetown Store.

REMOVAL SALE Still in progress Storey Electric.

AT HELEN'S Christmas Gifts., coats, dresses, skirts, sweaters, blouses and lingerie.

ADELLA'S Millinery, 177 Grafton Christmas Specials also a large range of angora sets and knitted wear. Prices 1.95 to 4.95

CENTRAL ROYALTY Home and School meeting tonight 8 o-clock. Prize for classroom having most parents present.

STOREY ELECTRIC Sale Toasters pen up lamps bed lamps —50 per cent off some items.

HOY'T Beauty Salon Special $10 Cream Cold wave premaments or Machineless $7.50. $7.50 Cream cold waves or Machineless $5.00.

REMOVAL SALE Still in progress Storey Electric.

STOREY ELECTRIC Sale Toasters pen up lamps bed lamps —50 per cent off some items.

VISIT HI - STYLE Millinery. Great George Street where every style is Hi-Style.

FIRESTONE HOME and Auto Co Ltd. 187 Great George St. Dial 5547. Store hours 8 a.m. to 9 p.m. every day until Dec. 23.

RESERVE SATURDAY Jan. 25 for the Burns' Show sponsored by Alpha Y's Men's Club. (Formerly sponsored by Zion Men's Association).

GIFTS WITH MEANING! Call and see! Open tonight, Wednesday and Friday evenings and Saturday afternoon. The Bible House (opposite Eaton's).

SPECIAL NOTICE Just arrived for Xmas a new shipment of Tropicana dresses. New styles sizes 16 to 24½. Special price $4.98. Prowse Bros. Ltd.

AT LAST the Party Trays you have been waiting for. Just the right answer to that quest for something different this Christmas. They are definitely worth seeing at our new store. Patter sons, Kent Street (near Queen).

CANDLES FOR your Christmas and New Year festivities. Beautiful and unusual, they will add that extra something to your decorations and entertaining. They make wonderful gifts too. See them at Pattersons new store on Kent Street (near Queen).

PRIZE WINNERS — Prize winners last night at the card party in St. Pius X parish were: ladies: 1, Mrs. Peter Weir; 2, Mrs. Fred McMahon; consolation, Mrs. Fred Gallant; men: 1, Peter Weir; 2, William Coady; consolation, Melvin Arsenault; door prize, Elmo MacDonald; freezeout, Mrs. Peter Doyle and Mrs. Myrtle Wedge.

FLOWERS that will not wither. Roses and Carnations, washable, indestructible, they look as though they have just come from the greenhouse. A wonderful gift for your home or your friends. Patterson's, new store on Kent St. (near Queen).

CLINIC CHANGES— The anti-polio clinic scheduled to be held today at the L. P. U. Hall will not be held until tomorrow (Wednesday) from 9:00 a. m. to 2:00 a. m. The final clinic for 1957 will be held Thursday at the Naval Barracks from 9:30 a. m. to 3:30 p. m. All eligible persons unable to attend prior scheduled clinics for second inoculations, should report to the Barracks Thursday, as the New Year will be well advanced before the clinics resume operations.

PERSONALS

The many friends of Mr. Townsend MacNeill North Rustico, will regret to hear that he is a patient in the Prince Edward Island Hospital.

BIRTHS

DRISCOLL — At Charlottetown Hospital, Dec. 7 to Mr. and Mrs. J. Russell Driscoll, a daughter Theresa Coleen.

HAMBLY—At the P.E.I. Hospital Sunday, Dec. 8 to Mr. and Mrs. Robert Hambly, a daughter, Nancy Luann, weight 8 lbs. 4 oz.

MacDONALD—At the Souris Hospital on Dec. 2nd, 1957, to Mr. and Mrs. Daniel J. MacDonald Bothwell, a son, Leo Augustine weight 7 lbs, 15 ozs.

VATCHER — Born to Professor and Mrs. Richard L. Vatcher (nee Doris Easter) at the Grace Maternity Hospital, Halifax, on November 23, 1957 a daughter Anne Denise,

DEATHS

MacMILLAN — In the Charlottetown Hospital on December 7, 1957, Sir William J. P. MacMillan, M.D., F.R.C.S O.B.E., Governor designate of Prince Edward Island, aged 76 years. His remains were transferred from the Hennessey Funeral Home on Saturday evening to his late residence, 205 Kent Street from where the funeral will be held this morning to Saint Dunstan's Basilica for Pontifical Requiem High Mass at 10 o'clock. Interment in the Catholic Cemetery.

HOLLAND — In the Charlottetown Hospital December 8, 1957 Peter Holland of Fort Augustus age 76 years. His remains will rest at the Hennessey Funeral Home until 4 o'clock this afternoon at which time they will be transferred to the residence of Albert Murnaghan, Fort Augustus from where the funeral will be held Wednesday morning at 9 o'clock to St. Patrick's Church for Requiem High Mass. Interment Church Cemetery.

BUOTE — In the Charlottetown Hospital December 8, 1957 Frank Buote age 86 years. His remains are resting at the Hennessey Funeral Home, from where the funeral will be held Wednesday morning at 8:45 to St. Dunstan's Basilicia for Requiem High Mass at 9 o'clock. Interment in the Catholic Cemetery.

HIGGS — At the P.E.I. Hospital on Monday December 9, 1957 Edmund T. Higgs in his 85th year. Resting at the MacLean Funeral Home. Funeral from Trinity United Church tomorrow (Wednesday) service commencing at 2 o'clock, Interment in Sherwood Cemetery.

Prime Minister

(Continued from page 1)

meeting. She sent her own messageof sympathy and that of Judge J. Sylvere DesRoches, Montague and W. R. Shaw who are also attending the meeting there.

There were a large number of personal message. They include his son and daughter-in-law, Mr. and Mrs. Joseph MacMillan, Goose Airport, Labrador; Sister Paul of the Cross, Moncton; Dr. Tom Acker, Halifax who has been prominent for many years in crippled children's work, another field to public service to which Dr. MacMillan gave so much of his time and energy; Mayor D. A. MacDonald, Moncton; Clarence Morrissey, former M.L.A. and Mrs. Morrissey, Tignish; Mrs. J. Walter Jones, who is now in London, Ontario; Dr. J. A. Melanson and Mrs. Melanson, Fredericton, N.B.; Captain J. W. Dowling and Mrs. Dowling, New York.

HON. A. E. ARSENAULT

The following tribute has been received from Hon. A. E. Arsenault, retired Justice of the Supreme Court and a former Premier of the Province:

"There have been so many encomiums expressed by leading men in all professions on the untimely death of Doctor W. J. P. MacMillan that there is little left that I can say.

"Doctor MacMillan was my physician and friend for many years and to him I owe much. He was particularly active in Red Cross work and children's work and was a mainstay in the success achieved in both of these activities. In these and other public duties he wore himself out.

"He was a man the like of whom we shall rarely see, and his passing has left a great void. He has gone to a better li e."

MR. J. F. ARNETT

The following tribute:- from Mr. J. F. Arnett, Summerside, Canadian Red Cross Society.

It was with deep sorrow I learned of the passing of the Hon. J. W. P. MacMillan, O. B. E. I visited him in his office a short time ago when he appeared to be in his usual good health and discussed his great interest in the Canadian Red Cross Society which he had served for many years.

"His passing is all the more regretted as he was recently appointed Governor for the Province, the highest position the Crown can bestow on a citizen.

"Having served for many years with the late Dr. McMillan as a representative of the Canadian Red Cross Society and been associated with him in politics, I learned to regard him as a Christian Gentleman and great public servant. His contribution to the many fields of public service at great personal sacrifice will long be remembered by the citizens of this Province. "To his sorrowing wife and family I extend my sincere sympathy."

Present Cheque To Orphanage

For many years Crystal Chapter No. 1, Order of the Eastern Star has presented a cheque to the Protestant Orphanage at Christmas time. On Sat. a delegation headed by Mrs. Claretta Palmer, Worthy Matron drove over to the Orphanage and presented a cheque of $50 to Mrs. Wright on behalf of the Chapter.

Mrs. Wright welcomed the visitors and expressed her thanks for their kindness and interest in the work of the institution.

Helped Wife To Commit Suicide

QUINCY, Mass. (AP)—A 28-year-old father was booked on a murder charge Sunday night after telling police he helped his pretty wife commit suicide.

Brunette Grace Persampieri, 24, died in hospital about eight hours after the weapon went off in the family's flat. Three children were asleep in an upstairs bedroom at the time.

Police said the husband, Ilario, made this statement explaining his part in the shooting:

The couple had a long discussion about a divorce he wanted. The wife said if he went through with it she would commit suicide.

"You're chicken," the husband taunted her. With that the wife went into the kitchen, seized a .22-calibre rifle and brought it into the living room.

She didn't know how to load it, so the husband put in a cartridge and showed her the safety catch was off. But then the wife, aiming at her head, found she could not reach the trigger, so the husband showed her how to take off a shoe and depress the trigger with a toe.

"Then there was an explosion," the husband recounted. He said he ran to a neighbor's and called for an ambulance.

Trade Mission Divides Up

LONDON (CP) — The 50-man Canadian trade mission split into small specialty groups Sunday and scattered over England.

For the next few days these groups will confer with industries which could supply goods to the members' own firms, such as consumer goods, light and heavy machinery, transportation equipment and other items.

In some cases the groups will be inspecting plants which had not been visited during the 11-day, 1,200-mile tour which concluded Saturday.

In other cases, members may enter into negotiations on the supply of products or obtain information on prices and delivery dates to send back to their firms in Canada.

All members will return later in the week to hold talks with representatives of some 1,400 British firms who are anxious to get information on the Canadian market for their products.

Tells Rotarians Of Visit To United Nations Commission

Miss Helen Yeo, B.Ed., M.A., a member of the staff of Prince of Wales College, was guest speaker at the weekly luncheon meeting of the Rotary Club, held at the Charlottetown Hotel yesterday.

Introduced by chairman George Greenough and thanked by co-chairman Sr. Capt. John Carter, Miss Yeo gave a graphic and comprehensive review of her attendance at the United Nations in New York where she represented the Associated Business and Professional Women's Clubs of Canada.

MISS YEO

As a member of a five-member delegation, representing various organizations, Miss Yeo was privileged to sit in on the meetings of the Commission on the Status of Women, established in 1946 as a functional commission of the Economic and Social Council.

"Political rights of women has been given high priority on the Commission agenda with the result that today there are only 12 countries where women do not have political rights with men," Miss Yeo said. "Now the need is for political education, and for the stimulation of women's interests and responsibilities in civic affairs. It was of significance to note the status of the women holding seats on the Commission. Many of them held cabinet posts in their own countries."

Resolutions were passed recommending to the Secretary General an International Seminar of women in civic responsibilities and increased participation of women in public life. Background documents prepared by UNESCO indicated that in the less developed countries the struggle is to give girls and boys, women and men a primary education. It was noted that in many countries there is a high proportion of women teachers at the primary level but a comparatively low proportion at the upper levels.

It was pointed out that the ILO Convention on Equal Pay has to date been ratified in 19 countries and there are prospects of ratification by other countries.

"There was a difference of opinion on the justice of the lower pensionable age of women. The western countries being strongly opposed to this discrimination. Communists were strongly in favour of difference in pensionable age," Miss Yeo said.

Vocational guidance and vocational training was also dealt with, stress being placed on the importance of examining the whole field of professional and technical occupations to ascertain the full panorama or women's professional interests and opportunities.

A period of silence was observed out of respect to the memory of past president Dr. W. J. P. MacMillan and the club members were asked to assemble at St. Dunstan's Basilica at 9.45 a. m. Tuesday to attend the funeral.

Guests of Rotary were T. J. Coley, Halifax, Dr. Keith Armstrong, Toronto and Councillor Gerald Foster, City, G. W. Coloris, Moncton, was a visiting Rotarian.

Trans Canada Highway Figures For P. E. Island

OTTAWA, (Special)—Of the 73.08 miles of Trans-Canada Highway in Prince Edward Island, 67.35 miles have been paved, it was revealed in the Commons Monday by Clayton Hodgson, Parliamentary assistant to works Minister Green. It is expected, Mr. Hodgson wrote, that the entire length of the Trans-Canada Highway in the Province will be paved in 1958 with the exception of 1.25 miles in the City of Charlottetown and the approaches to the Hillsborough Bridge.

Mr. Hodgson's statement was in reply to questions asked by T. A.M. Kirk, Liberal M.P. for Shelburne-Yarmouth-Clare, N.S.

Girl Guide Film Premiere Here Enjoyed By Audience

It was premiere time across Canada last night for "Guides, All Guides," a film featuring the World Guide Camp held last summer at Doe Lake in northern Ontario as part of the 100th anniversary celebrations of the birth of the founder of Scouting and Guiding, Lord Baden-Powell, and attended by Guides and Guiders of 37 countries.

This province's premiere was held at Prince of Wales College under the auspices of the P.E.I. Council Girl Guides Association. Mrs. Harry Cudmore, Provincial Commissioner, welcomed the guests and introduced Sea Ranger Suzanne Shaw, one of the representatives from this Province at the camp, who commented upon slides shown of the camp. These were followed by the film itself, audience and in closing the program Mrs. Cudmore pointed out how clearly it illustrated the message brought by Dame Leslie Whateley, Director of the World Bureau of Girl Guides and Girl Scouts who visited here recently, when she said that Guiding could be a major factor in creating world peace.

Following the film, refreshments were served in the college library, when Mrs. A.G. Macmillan poured coffee and the First Charlottetown Sea Ranger Crew assisted in serving.

Arrangements for the evening were under the direction of the Provincial Council's Special Events Committee, Miss Lillian Duchemin, Mrs. Ralph Stewart and Mrs. H.R. Hennessey. which was greatly enjoyed by the

NO ROOM FOR DEAD

MOSCOW (AP) — Izvestia reported Monday that caretakers and gravediggers at Moscow cemeteries have been taking bribes to find space for the dead. The government newspaper said two cemetery directors have been convicted, five others arrested and 20 dismissed for demanding and accepting bribes from grieving relatives.

WEATHER

TORONTO (CP) — Temperatures issued by the Toronto public weather office:

	MIN.	MAX.
Dawson	18b	10b
Vancouver	42	56
Victoria	42	52
Edmonton	34	34
Regina	26	36
Winnipeg	19	38
Toronto	26	34
Ottawa	16	22
Montreal	19	24
Quebec	13	21
Fredericton	24	31
Saint John	28	35
Moncton	25	32
Halifax	33	47
Charlottetown	—	32
Sydney	33	—
Yarmouth	36	30
St. John's, Nfld	32	35

HALIFAX (CP)—The weather office says two disturbances along the east coast of the United States will move across the southern Maritimes today followed by snowflurries and much colder temperatures.

Another disturbance, over the Great Lakes, is likely to keep the snowfall in the northern regions, with up to 10 inches expected.

Forecasts:

Northern Nova Scotia, Prince Edward Island, southern half of lower St. John River valley: Overcast with intermittent rain and drizzle changing to snowflurries in afternoon; very mild, turning colder in afternoon; south winds 25 shifting in afternoon to northwest 25. High · low at New Glasgow 40 and 35, Charlottetown and Saint John 35 and 30.

Northern half of lower St. John River valley, eastern N.B. counties: Intermittent rain changing to snow flurries in afternoon; mild, turning colder in afternoon; northeast winds 25, shifting in afternoon to northwest 20. High-low at Fredericton 35 and 30, Moncton 35 and 32.

Upper St. John River valley, Bay of Chaleur: Overcast with snow; little change in temperature; southeast winds 15. Low-high at Edmundston and Campbellton 20 and 25.

High tide today at Charlottetown at 1.20 p.m. At Rustico at 8.56 a.m. and 7.37 p.m. Summerside tide eighteen minutes later than Charlottetown. Sun rises today at 7.40 a.m. and sets at 4.31 p.m.

Calls Service By M. V. Bevin Canada's Worst

OTTAWA (CP) — The worst transportation service in Canada?

Without a doubt, said C. W. Carter (L—Burin - Burgeo) Monday night in the Commons, it is the CNR's motor vessel Burin which carries passengers and mail around Newfoundland's Placentia Bay.

Mr. Carter described the Burin as "this cattle boat" and "this old tub."

He said he doubts there is any other service in the civilized world which subjects its passengers to such "human degradation."

The hardships which the passengers underwent were indescribable.

There was lifesaving equipment on the Burin for only 34 passengers and crew members. When the number of passengers and crew exceeded 34, would-be passengers had to be left behind.

The boat had only eight beds and eight bunks. The overnight passengers who could not be accommodated in beds had to sit crouched on narrow benches or stand or sit on the deck outside.

Mr. Carter said he has seen passengers standing on deck all night in the rain.

"One man had to wash his child's face with a handkerchief dipped in salt water."

"DISGRACE TO CNR"

The Burin was a "disgrace to the CNR, to the government and to Canada."

It was not unusual for the crew to give up their bunks to women and children and the captain often went without sleep for 48 hours.

Mr. Carter said he has protested the service for eight years to no avail. His constituents deserved something "more in keeping with human dignity."

No Deaths Safe Driving Week

No fatalities marred the successful passage of Safe Driving Week in this Province according to a report issued yesterday by Mr. J. A. Gallant, Motor Vehicle Registar during the same period last year two fatalities occurred. Five persons suffered varying highway accident injuries coinciding with the same number last year.

UNGRADED EGGS

Our paying price for ungraded eggs delivered Charlottetown today is —

Grade A Large	38c
Grade A Medium ..	35c
Grade A Small	28c
Grade B	30c
Grade C	16c
Cracks	16c

For quick payment and prompt return of empty cases, ship your eggs to

CANADA PACKERS LIMITED
Charlottetown

LITTLE THEATRE GUILD
Presents
OUTSTANDING CHRISTMAS PRODUCTION
TWO CHRISTMAS PLAYS
Christmas Music By
Charlottetown Chorale - Little Theare Trio - Harpist.
COMMUNITY CENTRE
THURSDAY, DEC. 12 — 8:15 P.M.
Members Free — Gen. Public 75c

N. D. MacLean
UNDERTAKER
EMBALMER
Charlottetown and North Wiltshire
DIAL 5549

Burke Electric
Authorized
GE Dealer
Electrical Wiring
Repairing and Supplies
Oil Heating
Household Appliances
Television
112 Kent St.
DIAL 4021

LEGION FUNERAL
For our Late Comrade, the Hon. Dr. W. J. P. MacMillan, from his late residence at 9:30 a.m. this morning to St. Dunstan's Basilica.

ATTENTION
ALL BOAT BUILDERS AND FISHERMEN
We are now booking orders for clear, black spruce boat planking.
If you are planning on building a boat this winter you can be assured of obtaining the finest quality boat planking by placing your order with us as early as possible.
MacDONALD - ROWE WOODWORKING CO. LTD.
PHONES 8575 - 8576

At BURKE'S - - -
Electrical Appliances
...The gift that makes life brighter!
You can make a hit with the whole family and friends too, with Electric Gifts from our large display of High Quality Electric Merchandise.
YOUR CHOICE OF THESE GIFT SUGGESTIONS
GENERAL ELECTRICAL APPLIANCES
DECORATE YOUR CHRISTMAS TREE with NOMA CHRISTMAS TREE LIGHTS— WREATHS and FANCY TREE TOPS
CLOCKS — REFRIGERATORS
RANGES — TOASTERS
WASHERS — TELEVISION
RADIOS — VACUUM CLEANERS
KETTLES — FLOOR POLISHERS
IRONS — PERCOLATORS
Burke Electric Ltd.
ELECTRICAL CONTRACTORS
112 KENT ST. — CHARLOTTETOWN — DIAL 4021